

VARSAITY
WALTER H. LEVETT

NOW PLAYING!

She's Scintil-Skating!



SONJA HENIE
JACK OAKIE

in
"ICELAND"

plus

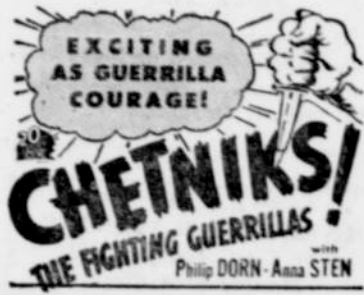

EXCITING AS GUERRILLA COURAGE!
THE FIGHTING GUERRILLAS!
with PHILIP DORN and ANNA STEN

Friday and Saturday



YOUR FAVORITE FUNSTER... in a riot of fun and action!
GILDERSLEEVE'S Bad Day
starring HAROLD PEARY
(The Great Gildersleeve)

plus

"Hoppy" Rides Again!



Colt Command
with BILL BOVD
Andy CLYDE
Victor JORY

Sun. Mon. Tues.

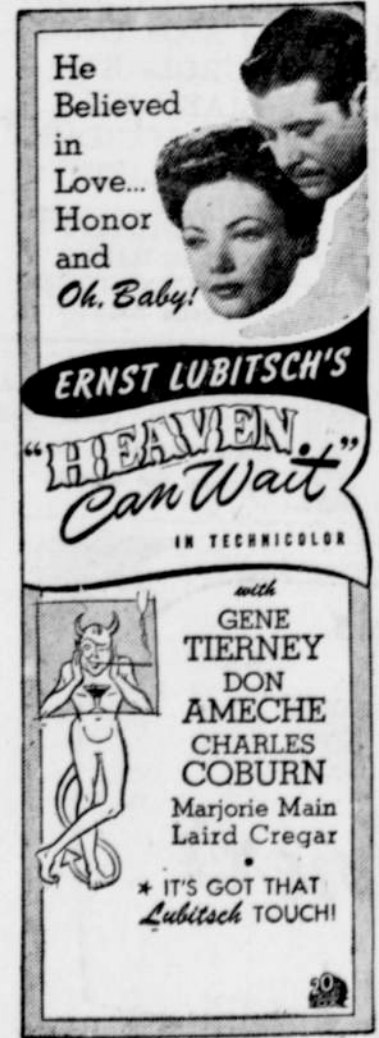

He Believed in Love... Honor and Oh, Baby!
ERNEST LUBITSCH'S "HEAVEN Can Wait"
IN TECHNICOLOR
with GENE TIERNEY
DON AMECHE
CHARLES COBURN
Marjorie Main
Laird Creger
* IT'S GOT THAT Lubitsch TOUCH!

MATINEE SATURDAY
Continuous Shows SUNDAY

TALENT NEWS

Mr. and Mrs. L. O. Carver have opened a restaurant in the building vacated by Mrs. Bernice Anderson.

Mrs. Wayne Cowdrey and Mrs. Bennie Rabbs of Prospect were in Talent Monday evening calling on relatives.

Mrs. Blanch Hungate left Thursday noon for Susanville, California to visit relatives. Later she will leave for Fox, Oregon where she plans to make her home.

Mrs. Meda Fox, who has been visiting her sons and their families for the last three weeks in Brisbane, California returned to her home last Thursday.

Mr. and Mrs. Ben Clark spent Sunday in Jacksonville visiting relatives.

Mr. and Mrs. Owen Bates and family of Medford visited relatives here Friday evening.

The Talent six man football team defeated Rogue River team 26 to 19 at Ashland Friday night. Touch downs for the winners were scored by Montgomery Sanders, Hartley and Braddin. Roy Parr, the principal is coach.

Mrs. Jay Long of White Owl, South Dakota, who has been visiting relatives in the valley for the past month left for her home last Thursday. Enroute she will visit relatives in Portland for a few days.

Word was received here last week of the death of Lena Tryon who passed away in Portland after a lingering illness. Her husband, Joe Tryon, passed away two years ago. They operated the Tryon Mercantile Store in Talent for many years.

Staff Sergeant Billie Bales, who is stationed in Louisiana, is visiting his parents, Mr. and Mrs. Royal Bates and other relatives and friends.

Mrs. Louise Wilkinson of Ashland visited her daughter and son-in-law, Mr. and Mrs. Claude Jones last week.

A meeting of the Talent Extension Unit met at the City Hall Wednesday, Dec. 8. An interesting and helpful lesson was discussed on "File It Now." A luncheon was served at noon, each one bringing their own table service.

Mr. and Mrs. Fred Cook of Klamath Falls spent the week end with Mr. Cook's parents, Mr. and Mrs. Elmer Cook at Talent and Mr. and Mrs. Walter Holmes in Velley View.

The O. D. O. Club met at the home of Mrs. Glen Winthrow on Friday afternoon. Most of the members were present, and Mrs. Hazel Ferns of Ashland was a guest.

ABILITY TO SEE WELL MAY VARY, TESTS INDICATE

Sight of some persons goes up and down from day to day, tests made on several hundred school children indicate, reports the Better Vision Institute. One group of children were examined by a skilled eyesight specialist. Twelve of the youngsters were found to have visual activity of 20-30, four with 20-40, and eight with less than 20-40. On a second examination within a few days by the same examiner, 13 of the children registered visual acuity of 20-30, two with 20-30, and nine with 20-40.

Commenting on these and other similar tests, the Institute concludes that the sight of certain persons, as measured in visual acuity, may fluctuate on their "off days."

Born to Mr. and Mrs. Jack Robinson on Dec. 2, a daughter.



PACKAGES REACH PRISON CAMP—Here a group of American prisoners of war held at Stalagluft III-B, in Germany, is shown with cartons of American Red Cross Prisoner of War Packages. One package weekly is distributed to each American prisoner.

Hints for the Homemaker

By WINIFRED S. CARTER

Washing Wartime Woolens

"WEAR IT OUT, make it last," is definitely our motto nowadays. Among those things which it pays to conserve are woolens of every type. With a fuel shortage in sight, we all will have to cherish our wool blouses, sweaters and blankets this winter more carefully than the family jewels. I find that careful home washing does more than anything else to make such woolens last longer. Like so many women, you are probably planning for home washing of your own woolies this winter, so I'm passing on a few washing hints which I have found helpful.

Lukewarm water, gentle handling, and a pure, mild soap are my list of essentials for washing woolens. They keep the dyes from running and fading and the wool from matting and shrinking.

You see, wool fibers swell up when wet and tend to tangle together. If you rub any woolen article or leave it in the washing machine too long, the fibers become permanently matted and shrink together while drying. Once they shrink or "felt" in this way, they cannot be restretched to their original size and shape. Therefore, even heavy woolens that can be safely washed in a machine, such as blankets, robes, heavy sweaters and snow suits, must be handled just as carefully as hand knit garments.

In washing woolens in the machine be sure to use only a mild soap, such as the one that gives soft suds, and which comes

in cake, flake or granulated form. Use plenty of lukewarm water and let the machine run for just three to five minutes—not a second longer! Follow with three minutes or less of agitation during rinsing. If you use a roller type wringer, be sure to loosen the wringer. Then hang your woolens up at once, shaping and straightening them occasionally as they dry.

When it comes to more delicate woolens, such as hand-knit sweaters, I find that only hand washing gives the desired results. Squeeze the woolens gently through lukewarm suds of the same pure mild soap, and rinse them gently in lukewarm water. Then roll them in a Turkish towel to remove as much moisture as possible, especially if they have contrasting trimmings, after that unroll the garments at once and shape them before drying.

Sweaters can be dried on forms if you have any. If not, make outlines of the garment on paper or a towel before you wash and place the washed sweater within the outline while drying. Ease the sweater back (or stretch it out) to original outline that you made before washing. Separate contrasting colors with a dry towel. Dry in shade away from all heat. This method is helpful in the case of all knitted woolens which tend to shrink not only because of carelessness in washing, but because of their construction. I have found that if such garments are washed as described above and then dried carefully in this manner they will usually stretch back to their original size.

Mrs. Nellie Donnelly and Mrs. Louise Perozzi left last week for San Francisco where they plan to spend the winter.

Wm. B. Blackmer, Jr. of the Marine Corps is visiting in Ashland this week with his parents.

Buy Bonds Now
for that Merry Christmas that is to come

Testing for TB



High school girl, above, receives tuberculin test from doctor. Tuberculosis associations, supported by Christmas Seals, help guard health of school children

RELATIVES SURPRISE MRS. C. A. HEATH THANKSGIVING

Mr. and Mrs. Bob Heath and two daughters of Dunsmuir, California pleasantly surprised Mrs. Heath on Thanksgiving Day when they arrived with a bountiful Thanksgiving dinner already prepared. They were accompanied by Mr. Heath's father, Fritz Struss and his two sisters of Denver, Colorado. It was a happy day for all concerned, for Mr. Heath had but recently located his father and sisters whom he could not remember. After his mother's death at his birth, he was placed in a home, and his relatives lost track of him. The Heaths adopted him when he was 2½ years old.

Mrs. Phil Stansbury from Texas is arriving this week to spend the holidays with her parents, Chief of Police C. P. Talent and Mrs. Talent.

Subscribe for The Miner today.

'Talking Library' Is Available to Schools

A "talking library" of science, which covers subjects ranging from little known facts about your refrigerator and electric iron to the latest discoveries in the world of electronics, has been made available for loan to high school classes throughout the nation.

The library is made up of recordings of 30 programs selected from "Adventures in Research," a weekly radio feature produced by the Westinghouse Research Laboratories and designed to bring the world of science to both the high school student and the man on the street. Typical programs include "Why Smash Atoms," "Today's Ben Franklin," "Virus—Enemy of Life" and "Science as a Career."

"Requests by teachers for transcriptions of the programs were so numerous," declared Charles W. MacLean, manager of Westinghouse School Service, Pittsburgh, Pa., "that we decided to work through a central lending source. We are now supplying transcriptions free of charge to the Federal Radio Education Committee of the U. S. Office of Education.

"High schools throughout the nation may borrow recordings of the program through the committee's headquarters in Washington, D. C. In the meantime, the F. R. E. C. is planning to set up 25 loan centers in various parts of the country to supply the needs of schools in those areas."

INTERMEDIATE YOUTH FELLOWSHIP ORGANIZED

Nine young people met at the Methodist Church at 5 o'clock last Sunday evening to organize an intermediate youth fellowship group.

Officers elected were as follows:

President, Barbara Messenger; First Commissioner, Carroll Powell; Second Commissioner, Connie Powell; Third Commissioner, Eldon Durham; Fourth Commissioner, Bill Bissell; secretary and treasurer, Mary Wilcox; and pianist, Marjorie Messenger. Miss Lois Ann Thompson is adviser of the group. Installation of officers will take place next Sunday evening at the church worship hour.

There was much enthusiasm expressed as the group made plans for a Christmas party and other activities.

Gilbert R. Hays, who is stationed at the airfield Marfa, Texas, enjoyed a week's furlough with his parents, Mr. and Mrs. J. E. Hays and sister, Elwoodina Hays.

Mr. Larkin Grubb attended the funeral of his brother, Harry Grubb of Newport which was held at the Masonic Temple in Woodburn. Interment was in Hubbard.

LITHIA

ENTERTAINMENT
Phone 7561

FRIDAY — SATURDAY

THUMBS UP... For LOVE!



with BRENDA JOYCE
RICHARD FRASER
ELSA LANCASTER

plus



with CHARLES STARRETT
Sun. - Mon. - Tues.



A MERRY, MAD MIX-UP OF GAGS, GALS AND GOLD-DIGGERS!
WHAT'S BUZZIN' COUSIN?
starring ANN MILLER
Rochester John Hubbard

LOCAL YOUTH REMANDED

Judge McCulloch remanded Reginald W. Wood, 25, Ashland, to custody of the United States marshal in lieu of \$1000 bond after Wood appeared in court charged with failing to take a physical examination prior to reporting to a conscientious objectors' camp.

From The Oregonian

The World's News Seen Through THE CHRISTIAN SCIENCE MONITOR

An International Daily Newspaper
Published by THE CHRISTIAN SCIENCE PUBLISHING SOCIETY
One, Norway Street, Boston, Massachusetts
is Truthful—Constructive—Unbiased—Free from Sensationalism—Editorials Are Timely and Instructive, and Its Daily Features, Together with the Weekly Magazine Section, Make the Monitor an Ideal Newspaper for the Home.
Price \$12.00 Yearly, or \$1.00 a Month.
Saturday Issue, including Magazine Section, \$2.60 a Year.
Introductory Offer, 6 Issues 25 Cents.

Obtainable at:
Christian Science Reading Room
Pioneer Avenue Ashland, Oregon

SANTA IS JUST AROUND THE CORNER

Check your Laundry Lists and call us NOW. This will allow you to forget the worry and it will enable our employees to enjoy the holidays. Remember we handle your finest table linens with utmost care.



7-7-7-1

ASHLAND LAUNDRY COMPANY

Wirt M. Wright, Prop.
Phone 7771 : 31 Water St.

SANTA SAYS! THESE ARE REAL VALUES

CANDY—All you want; 49c a lb. special price to schools, churches or other organizations or in 10-lb. lots.

BABY SWINGS — Well constructed, cannot tip over. Special, \$4.98.

SHOO-FLYS—A safe gift. Will not tip over, easily moved from room to room and can be dissembled. Only \$4.95.

Both these will keep baby happy long after the holidays are over.

METZ 5 10 25c. AND \$1 STORE

