

BUILDING CONTRACTORS BUILDING PROGRESS BUILDING MATERIALS

PITTSBURGH PAINTS
 WALLBOND FLOORBOND WATERSPAR SUN-PROOF
 SMOOTH AS GLASS!
 USE SUN-PROOF FOR LONGER LASTING BEAUTY
 SUN-PROOF PAINT
 1-55 MINUTE DRY

WICK'S FURNITURE STORE

297 EAST MAIN STREET, ASHLAND PHONE 8761

Ekerson Paint & Roof Store

Paint and Roof Contractors
 Flat Roofs and Composition Shingles
 Paints and Wallpaper

PABCO PRODUCTS
 Time Payments for Remodeling

38 South Bartlett Street, Medford Phone 3843

LIND BROTHERS

Complete Floor and Window Decorating
 Linoleums

DISTINCTIVE STYLING AND EXPERT WORKMANSHIP

A Floor Covering for Every Purpose
 Venetian Blinds and Shades

408 East Main Street, Medford Phone 3624

IMPERIAL, SUPERIOR, IANTHOR WALLPAPERS
 PELLA CASEMENT WINDOWS
 PELLA ROLLSCREENS—PELLA VENETIAN BLINDS

F. J. RUNTZ

PAINTING—CONTRACTING
 PAINT AND WALLPAPER STORE

1408 North Riverside Avenue, Medford—Phone 4564
 GENERAL PAINTS

"Trade Your Old Floors for New"

FLOOR SANDING AND FINISHING
 EXPERT WORKMANSHIP—NO WAVES
 Free Estimates—Let Us Explain Our Methods

Willard R. Dudley Geo. W. Denney
 Medford Phone 4541 Medford Phone 2863

BROWNIE PLUMBING & HEATING CONTRACTOR

STEAM AND HOT WATER HEATING
 "No Job Too Large Or Too Small"

339 MAE, MEDFORD PHONE MEDFORD 4801

E. O. SMITH

GENERAL BUILDING CONTRACTOR

"NO JOB TOO LARGE OR TOO SMALL"

Estimates Cheerfully Given

280 Hargadine Street, Ashland Phone 5941

INFORMATION

Will be given to those who are preparing to do their rebuilding, renovating, new building or contemplating on installation of furnaces, or other heating equipment. If you wish plans or estimates on any work done on your home or new building, get in touch with the advertisers on this page, or call the Southern Oregon Miner building department, 8561, and we will gladly cooperate with you.

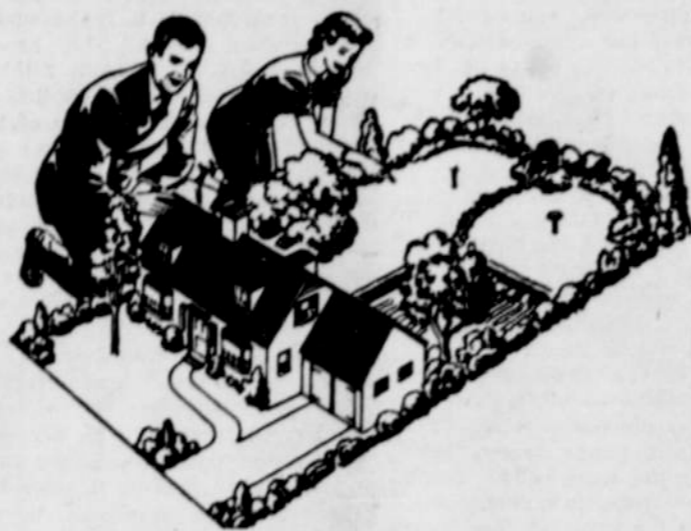

BUILD AND REPAIR NOW!

Now is the time to build. Own a home of your own—it's the difference between living and just merely existing. There's so much more comfort, so much more actual happiness in owning your own home. And now with prices so reasonable and payment terms so liberal, there's nothing to hinder you from realizing your ambition. So if you are planning to build or remodel your home, you will find on this page the helpful services of members of the building industry who will be glad to serve your needs.

Ashland Lumber Co.

The Ashland Lumber Company is one of the pioneer firms of southern Oregon engaged in the retail lumber business. Located on Oak street just across the Southern Pacific tracks with ample facilities for all of the various types of lumber and building materials stocked, all merchandise is stored under cover. Dust and damp-proof rooms are provided for cement, lime, plaster, the finer grades of kiln dried finishing lumber, moldings, casings, hardwood floorings, etc., assuring their arrival on the job in the best of condition.

Nationally advertised merchandise including Masonite Products, Balsam Wool and Rock Wool insulation, Curtis Silentite Windows and Casement Sash, Sheetrock Wall Board, Resprest Plywood, American Cabinet Hardware, Yale Locks, Laux Products, Fuller Paints and Brushes are featured in addition to local quality lumber and West Coast forest products such as Certigrade Red Cedar Shingles.

Although one of the oldest in point of service, Ashland Lumber Company also is one of the most modern in present-day business methods and offers FHA financing service, planning assistance, free estimating and building advice. Under the management of Ken Weil, secretary of the corporation, the company has added many improvements in plant and equipment in the past few years all tending toward increased value in service offered.

Jordan Electric Co.

are the pioneer electrical contractors and supply headquarters in Ashland, having been serving the public for about 39 years. As well as being electrical contractors, and carrying electric supplies, they also handle Spark Oil Heaters, RCA Victor radios, Thor and Speed Queen washers, Nu-Enamel (one coat covers) and vacuum cleaners. J. S. Jordan is manager, and invites you to visit the store when you are in the vicinity of 180 East Main street, or for electrical parts or repair work, phone Ashland 5051.

Simpson's Hardware

has been under the capable management of Thomas Henry Simpson for 39 years and is well known in Jackson county. Besides carrying a complete builders' hardware line, they also carry the following: Dishes, art gifts, oils, paints, giant powder, oil burners, ranges, oil stoves, sheet metal, plumbing and heating. You are always welcome at Simpson's Hardware, and when you are near 37 North Main drop in, as we are sure you will find all necessities for the home.

Floor Sanding, Finishing

Floor sanding and finishing contractors, are Willard L. Dudley and George W. Denney, who have been in business for a number of years and whose work in that time proves they are well experienced in the floor surfacing business.

They employ 12-inch machines in the center of floors, and edging machines to sand edges, leaving them the same as the center of the floor. Dudley and Denney also have a 15-inch disc base machine that makes the floors perfectly smooth and makes the surface the same from base shoe to base shoe and also removes any waves or wrinkles from the surface which the drum machine may leave.

Mr. Dudley has stated that their finishes will not darken for a period of time and that they guarantee workmanship and are courteous and clean.

Mr. Dudley can be reached by phoning Medford 4541, and Mr. Denney by phoning Medford 2863.



Continuous, Consistent Service

For more than 25 years this company has been supplying the building needs of this community.

Continuous service, complete and adequate to Ashland and vicinity.

Consistent service—though long established we have kept abreast of the times with the newest and best of building materials. Gathered here for your convenience you will find the finest quality of locally produced lumber and other materials, combined with products from other parts of our great country where the best in their line is made. Prices at our yard are always consistent with value.

ASHLAND LUMBER COMPANY

KEN WEIL, Manager

Phone 3291, Ashland Oak Street at Railroad

100 GALLONS OF OIL
 BIG EXTRA-SIZE BURNER
 4-ROOM OIL HEATER

Installed and Ready to Go

for \$84.50 at

ELHART'S

270 EAST MAIN ASHLAND, ORE.

BUILDERS' HARDWARE
 CABINET HARDWARE

SIMPSON'S HARDWARE

37 North Main Street, Ashland

JORDAN ELECTRIC CO.

ELECTRICAL CONTRACTORS & SUPPLIES
 RCA-VICTOR & EMERSON RADIOS

WIRE FOR US AND WE WILL WIRE FOR YOU
 SPARKS OIL HEATERS

180 East Main Street, Ashland—Phone 5051

W. J. CHIPMAN

Painting & Decorating Contractor

NO JOB TOO LARGE OR TOO SMALL
 ESTIMATES CHEERFULLY GIVEN

63 CALIFORNIA STREET, ASHLAND PHONE 7967

D. R. SMITH

GENERAL BUILDING CONTRACTOR

PLANS AND ESTIMATES
 CHEERFULLY GIVEN

Phone 5496, Ashland

PIONEER ROOF SERVICE

Successors to
 ROGUE RIVER ROOFING & SIDING CO.

Expert and Guaranteed Repairs

Contracting by Insured Workmen
 FREE INSPECTIONS AND ESTIMATES

"No Job Too Large or Too Small"
 We Go Anywhere

ED GAINES, Proprietor

122 North Riverside, Medford Phone 4301

M. C. LININGER & SON

Sand, Gravel and Crushed Rock

AGENTS FOR SANTA CRUZ CEMENT
 PLASTERING and REGULAR

Place Your Orders for Driveway Granite
 \$2 for 3-Yard Load, or 3 Loads for \$5

Builders' Hardware and Supplies

3 North Main Street, Ashland Phone 5521