

FSA FARM LOANS WILL MEET NEED

All Jackson county farmers expecting to finance operating goods for this year's crops through the Farm Security administration are urged to file their applications as soon as possible to avoid the usual spring rush and prevent delay in their farming operations, advises Eugene Hampton, county FSA supervisor, Fluhrer building, Medford.

Sufficient funds are available in

the county to meet all current needs of farmers who can qualify for rehabilitation or cooperative loans under the Farm Security program and are unable to secure sufficient credit from other sources. Loans can be made for livestock, farm equipment, seed, feed and similar operating goods, usually for a period of five years with interest at five per cent.

Eligibility for a loan requires that the farmer be located on a unit that will provide a livelihood for his family and that he agree to cooperate with the supervisor in working out farm and home plans that will insure a balanced crop and livestock program and place the farm on a business-like basis.

● TONIGHT ●
AND SATURDAY



SHOPPERS' WEEK-END BARGAIN PRICES 25c

2—BIG FEATURE HITS—2

ROY ROGERS in "BILLY THE KID RETURNS" with Smiley Burnett



also Wild Bill Hickock - Paramount News

HAL ROACH presents SUNDAY MONDAY TUESDAY "TOPPER TAKES A TRIP" with CONSTANCE BENNETT and ROLAND YOUNG

also Selected Short Subjects BILLIE BURKE ALAN MOWBRAY

Special LOW TRAIN FARES to the San Francisco World's Fair OPEN FEBRUARY 18th

Now everyone can afford to see the World's most beautiful exposition!

HERE'S great news for everyone living in the Pacific Northwest! Southern Pacific has reduced fares so that you can go to San Francisco by train for even less than 2 cents a mile.

This is your chance to see the glamorous San Francisco World's

Fair at a great saving. Marvel at the magnificent bridges and have the time of your life in the Gateway, 40 thrilling acres of fun.

You won't want your car Spare yourself the burden of a car in San Francisco's Fair-year traffic. 2 of the 3 street car lines charge only 5 cents fare. Fast, frequent ferries take you directly to Treasure Island for 10 cents. Take it easy; take the train.

SPECIAL ROUNDTRIP San Francisco IN COACHES \$12.25 Effective February 15

"ALL-EXPENSE" TOUR \$19.85

2 days in San Francisco. Includes roundtrip rail fare, good hotel, taxis from and to station, admission to Fair, tour of San Francisco—everything but meals! Similar 3, 4, 5 and 6-day tours. Ask your railroad agent for details. Assures you hotel room and carefree trip.

Southern Pacific S. J. BAILEY, AGENT—PHONE 250

Last Time Monday!

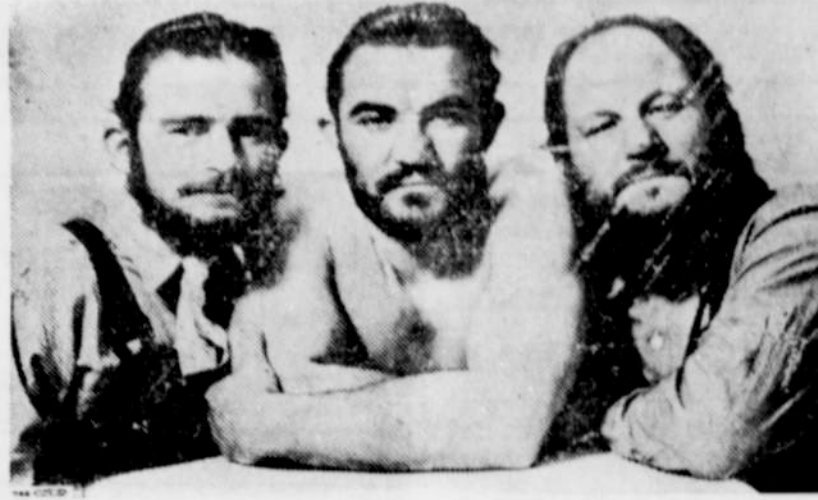

APPEARING for the last time at Medford armory Monday night prior to a nation-wide tour are the Arkansas Scufflers,

Mike, Tuffy and Tony Jones, who will face Emir Boudi, Joe Smolinski and Jimmy Lott, respectively.

The family agrees to produce as much of the home food supply as possible on the farm.

Rehabilitation loans are supplemented by community and cooperative service loans and debt adjustment where necessary to efficient operation. Cooperative loans are made where several farmers can economically use the services of heavy farm equipment, purebred sires or similar facilities. If farm debts are beyond capacity of the operator to pay, every effort is made to bring about a satisfactory adjustment between debtor and creditor before the loan is made.

County FSA offices in the Fluhrer building, Medford, are open from 8:30 a. m. to 12 noon and 1 p. m. to 4:30 p. m. except on Saturdays and Sundays, to receive applications.

● Subscribe for The Miner today.

● SPRING

● The beginning of a period in which Mother Nature thoughtfully eliminates the necessity for coal bills.



Marble playing youths are as typical of spring in 1939 as sulphur and molasses were a generation ago. Ar. Weber, who defeated 50,000 Chicago youths in a marble tournament demonstrates the skill that made him a champion.

LITHIA

A HOME-OWNED THEATRE

Friday, Saturday

"SECRETS OF A NURSE"

with Edmund Lowe Helen Mack

A startling confession that could save the man she loved . . . but her professional pledge swore her to silence!

—also—

"WEST OF CHEYENNE"

Sun., Mon., Tues.

"BLONDIE"

Right out of the "Funnies" straight into your heart! Selected Shorts

WET FEET?



GARGLE LISTERINE

Prompt action may forestall trouble

Wet feet . . . cold feet . . . drafts . . . and fatigue, may lower body resistance so that germs in the throat get the upper hand and colds develop. After such exposures, why not help Nature to combat such germs by gargling with Listerine Antiseptic. Tests showed that regular users of Listerine Antiseptic had fewer colds and milder colds than non-users. Lambert Pharmaceutical Co., St. Louis, Mo.

DRY PINE SLABS \$3.75

Per 100 Cu. Ft. Load Dump Delivery Whittle Transfer

● WANT ADS ●

1c per Word per Insertion

STALLION FOR SERVICE—Registered Percheron. Breeder of better Percherons, M. M. Eubanks, 5 miles north of Medford at Four Corners on Crater Lake highway. (13p)

FOR SALE—New and used desks, filing cabinets, swivel chairs and safes. Medford Office Equipment Co., 32 North Grape street, Medford. (48t)

DOG LICENSE ENFORCEMENT Cyrenius Combest, enforcement officer for the Dog Control Board, will make a complete coverage of the county, starting March 20th, to collect license on all dogs not already licensed. In accordance with Section 20-2309, Oregon Code 1930, the enforcement officer is required to collect the license or get the dog. (12c)

NOTICE OF SHERIFF'S SALE

By virtue of an execution in foreclosure duly issued out of and under the seal of the circuit court of the state of Oregon, in and for the county of Jackson, to me directed and dated on the 6th day of March, 1939, in a certain suit therein, wherein Occidental Life Insurance Company, a corporation, as plaintiff, recovered judgment against Ethel W. Boggs, one of the defendants, for the sum of \$5,087.14 with costs and disbursements taxed at \$25.50 and the further sum of \$400.00 as attorney's fees, which judgment was entered and docketed in the clerk's office of said court in said county on the 6th day of March, 1939,

Notice is hereby given that, pursuant to the terms of the said execution, I will on the 8th day of April, 1939, at 10:00 o'clock a. m., at the front door of the courthouse in the city of Medford, in Jackson county, Oregon, offer for sale and will sell at public auction for cash to the highest bidder, to satisfy said judgment, together with the costs of this sale, subject to redemption as provided by law, all of the right, title and interest that the defendants in said suit, O. C. Boggs (also known as O. C. Boggs, Jr., and Oliver Carter Boggs, Jr.), executor of the estate of O. C. Boggs (also known as Oliver C. Boggs and Oliver Carter Boggs), deceased; Ethel W. Boggs, O. C. Boggs, Jr. (also known as Oliver Carter Boggs, Jr.); D. S. Boggs and Edith Boggs, his wife; Jackson county, a municipal corporation; O. R. Hall and Jane Doe Hall, his wife, had on the 23d day of May, 1929, or now have, in and to the following described real property, situated in Jackson county, Oregon, to-wit:

Beginning at a point on the North line of Section 19 Township 38 South of Range 1 West of the Willamette Meridian in Jackson county, Oregon, which point is 2208.35 feet East of the corner common to Sections 18 and 19 in Township 38 South of Range 1 West of the W. M., and Sections 13 and 24 in Township 38 South of Range 2 West of the W. M., thence South 28 degrees 51' West 876.03 feet; thence South 59 degrees 05' West 115.17 feet; thence South 2 degrees 12' West 174.30 feet; thence South 34 degrees 31' West 185.7 feet; thence South 15 degrees 32' West 353.12 feet; thence South 40 degrees 40' West 66 feet; thence South 6 degrees 27' West 1124.8 feet to the South line of the East half of the Northwest quarter of said Section 19; thence East 1217 feet, more or less, to the center of said section; thence North 2640 feet, more or less to the North quarter corner of said section; thence West 431.65 feet to the point of beginning.

Also, the West half of the Northeast quarter, and the Southeast quarter of Section 19, Township 38 South of Range 1 West of the Willamette Meridian in Jackson county, Oregon.

Saving and excepting roads.

Also, Lots 1, 2, 3, 4, 5, 6, 11, 12, 13, 16, 18, 20, also 14 and 15, except 3 acres of the South end thereof; all in the al Orchard Tract Number 7 in Jackson county, Oregon, numbered, designated and defined on the official plat thereof of record.

Dated this 6th day of March, 1939.

SYD I. BROWN Sheriff of Jackson County, Oregon

By Howard Gault, Deputy

First publication March 10, 1939

Last publication March 30, 1939

HAVING DRIVING TROUBLE?



NO, we don't mean you're driving your car wrong. You feel like swinging a club at the guy who made it? Well, then, we've got the mechanical soothing syrup that'll make your motor purr and make you want to apologize to the automobile industry. Drive in and let us explain.

CLYDE CATON'S Junction Garage South Pacific Highway Phone 71-J

FLOOR SANDING Willard L. Dudley Phone 1732, Medford, Oregon

\$25.00 REWARD will be paid for any corn Christopher Corn and C. Remedy cannot remove! EAST SIDE PHARMACY

NOW READY! ICE CREAM POPSICKLES In Addition To Our Usual Wholesome Menu

NEWLY RECONDITIONED TO BETTER SERVE YOU AT Pete's Lunch EARL D. (PETE) NUTT

WRESTLING AT 8:30 EVERY MONDAY NIGHT 3 ALL-STAR MAIN EVENTS Medford Armory

An Auto Accident Every 1/2 Minute!

There is an automobile accident every 1/2 minute, and 34,000 deaths yearly, are caused by automobiles. No matter how careful a driver you are, you never know when your car may bring death or injury. A good insurance policy and the service that goes with it are your best protection.

See or Call

Billings Agency REAL ESTATE and REAL INSURANCE

Phone 211 41 East Main



To many people gardening furnishes a living. To still more it is a fascinating hobby, energetically pursued during the growing season. With spring weather comes garden seed catalogues, tools, and tips for beginners. But earliest of all comes the urge to don a pair of overalls and start diggin'.