

MOVIE STAR VISITS FRIENDS IN ASHLAND FOR VACATION

Bardeley Page, Hollywood feature player who specializes in slinky, villainous parts but who in real life is a good-natured "Joe" who is popular here after his visit last summer when he and Eddie Nugent, another screen player, attended the Shakespearean festival, called in Ashland again Wednesday and Thursday of this week.

Registered at the Lithia hotel, he visited Walter H. Leverette and other acquaintances in this city. He is accompanied by J. A. Campbell, also of the southern California film capital.

"We Have the Pictures"



LAST DAY 2-BIG HITS-2 "VARSITY SHOW" with DICK POWELL FRED WARING AND HIS ORCHESTRA

SATURDAY In Cooperation With Ashland Merchants' Sales Event— This Coupon and 5c ADMITS ONE CHILD OR 15c ADMITS ONE ADULT TO ANY ONE PERFORMANCE SATURDAY 2 BIG HITS 2

"SH! THE OCTOPUS!" with ALLEN JENKINS and HUGH HERBERT plus "COME AND GET IT" with EDWARD ARNOLD FRANCIS FARMER JOEL McCREA

SUN • MON • TUE

WALLACE BEER The BAD MAN OF BRIMSTONE VIRGINIA BRUCE DENNIS O'KEEFE JOSEPH CALLEIA

40 HOPEFULS ANSWER SPRING GRID ROUNDUP

ALTHOUGH heavy weather and a heavier gridiron, ankle-deep from recent rains, threw the first week of spring football practice for "no gain" Tuesday and Wednesday afternoons at the local high school, Coach Skeet O'Connell said this week that he was well pleased with the initial turnout Monday, when about 30 future Grizzly pigskin aspirants and a dozen senior students appeared for practice.

Only fly in the ointment for O'Connell was the reluctance of last year Junior high school players to go to the trouble to work out.

"I know there are several good prospects among the sophomores," O'Connell said, "but there also are some good boys listed with last year's veterans and reserves who won't relinquish positions without plenty of competition. A good showing in spring practice will mean a lot toward getting a regular berth next fall."

Callisthenics, some passing and line-bucking and general limbering up made up the program for first-day practice. Later, plays and scrimmage sessions will be undertaken when the players are in shape to "take it."

Senior players, coached by Leonard Warren, will practice during most of the spring session with the prep regulars and will climax the work with a full-length game against the varsity. Compulsory practice for a period of three weeks is in effect for the graduating boys to protect them from the chance of injury. Jack Weaver, backfield, and Bruce Schilling, line, are co-captains of the seniors. Warren is a former star at Ashland high and enrolled at SONS this year. He assisted O'Connell last year.

Among those out Monday were A. Warren, C. Warren, Walt Lee, Ken Harris, Bob Gregory, Ed Bostwick, Phil Lindsay, Joe Jessel, backs: Earl Schilling, Lyndal Newbry, Bud Silver, Earl Noster, LeRoy McNeil, Dale Kaegi, Jim Brady, Burnett, Gilman, Bob Farlow and Leigh, line; Bud Curtis, Bob Adams, Jack Williams, Warren McNeely, Westerberg, Hemelwright, Dawson, Delsman and Lisky, still uncatalogued, for the high school, and Stauffer, Bell, Forsythe, Stewart, Caton, Rush, Bruce Schilling, Weaver, Avery, Arnold, Jones, McNair and Young, seniors.

Eddie Nugent Will Appear in Film Lead

Eddie Nugent, star of the thrill-melodrama, "Prison Shadows," playing today and Saturday at the Lithia theater, is well known in this city where he and Bradley Faige, also a Hollywood actor, were guests of Walter H. Leverette during the Shakespearean festival last August.

Nugent, a likeable big Irishman, made many friends during his stay here. He is a cinema veteran and before his screen experience was active on the stage, both in opera and stock.

"Prison Shadows" heads a double bill with "Ghost Patrol," starring the favorite western player, Tim McCoy.

Koozer Announces \$1 Bonus for Top Grade Tomatoes at Bagley

In an effort to stimulate production of better quality tomatoes in the valley, Ralph E. Koozer, manager of the Bagley Canning company, has announced that his company will pay a bonus of \$1 per ton for U. S. No. 1's and 50 cents per ton for No. 2's to all growers who produce and deliver a yield of 12 tons or more per acre this year. This bonus will be in addition to the regular contract price of \$12 and \$6.50 for No. 1's and No. 2's respectively.

Koozer stated that from experience it has been found that better quality tomatoes are secured from fields producing the larger yields and the innovation of a premium has been adopted as an inducement to better care and culture in the growing of this crop.

Business sessions, speeches, drill growers in the past have produced 20 tons and better per acre, it is believed that where proper care is given their crops and with a reasonably normal growing season, practically all growers will be able to reap the benefit of this increase for a 12-ton minimum yield.

CHAMPION SPARK PLUGS LONGER LIFE MORE PEP Good Plugs Save You Money Shell Service SECOND AND MAIN

To Speak Tonight!



R. E. DIFFENDORFER

ABOVE is the Rev. Ralph Eugene Diffendorfer, DD, who will be guest speaker at the Methodist church this evening, March 25. Corresponding secretary of the board of foreign missions of the Methodist Episcopal church, the Rev. Mr. Diffendorfer is a veteran of many years experience among the millions of people to whom America sends Christian missionaries and is recognized as one of the foremost leaders of world Protestantism.

Dude and Crybaby To Muss Maps in Monday Mat Mele at Armory

Another crowd-pleasing card has been arranged by Promoter Mack Lillard for Monday night at the Medford armory, featuring Dude Chick, junior heavyweight

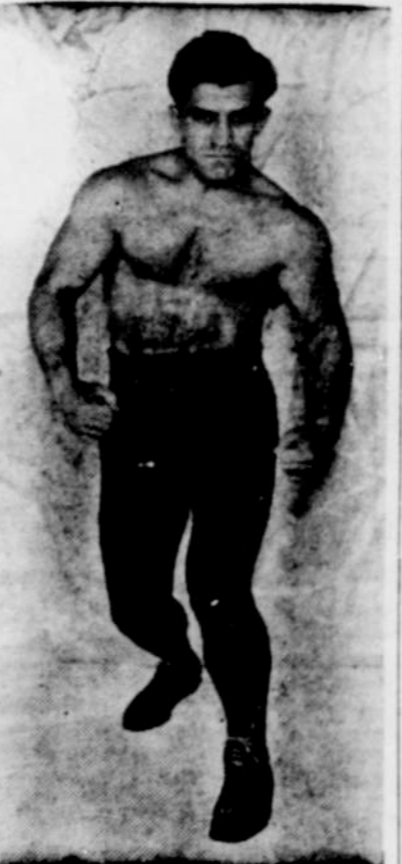

champion, and Joe Smolinski, or better known as "Crybaby Joe."

Second on Monday night's card will be Sockeye Jack McDonald, pictured above, north woods logger who held the mighty Chick to a draw last week, and Ali Pasha, bewhiskered Turk who made a hit with cash customers in his initial appearance last week.

Red Berry, former light heavyweight title holder, will appear for the first time, meeting Frankie Clemens, in the opener. Opening bell will be struck at 8:30 p. m. Monday.

REGISTRATION SIGN GETS FACE-LIFTING THIS WEEK

City workmen pulled down the large Chamber of Commerce registration bureau sign from its suspension cable over the city plaza this week to touch up background and lettering in preparation for the 1938 tourist season.

The sign, along with others at each city entrance, is credited to a large extent with increased Ashland out-of-state car registrations.

'HIZZONER' PUTS TOO STUFF ON THE HANDLE

Leaning too heavily on a porcelain faucet handle at his home Wednesday will cost Mayor T. S. Wiley the use of his good left hand for several days.

The handle broke to a razor-edge, lacerating the palm of the mayor's hand and requiring three stitches to close the several-inch gap.

Oeser's Super Service Station 358-376 E. MAIN STREET—ESTABLISHED 1922 LEE DE LUXE TIRES 4.50x21—4 ply \$7.95 6.00x16—4 ply \$11.45 6.00x16—Mud, Snow 13.95 First Line Only! OTHER SIZES ACCORDINGLY—I Like To Serve You— DR. W. OESER

U-O SYMPHONY TO APPEAR 28TH

Southern Oregon will play host to the University of Oregon's 75-piece symphony orchestra Monday evening when the musical group, directed by Rex Underwood, is presented in the Holly theater at 8:15 o'clock.

With the orchestra will be Aurora Underwood, Jane Thacher and George Hopkins, solo pianists, who will present a three-concerto program as a part of the musical fare.

Alice Coggins, of Ashland, will be one of the Oregon students taking part in the program. George Varoff, the university's great pole vaulter, will appear in a role new to many here when he takes part as a cello player.

A local committee made up of Robert Dodge, Dr. Marcus B. Wood and George Callas has been in charge of the ticket sale here and indications point to a packed house. The Medford Garden club is planning to stage a spring flower show at the theater as a means of helping beautify the auditorium for the concert.

Cooking School Gives Cash to Local Clubs

Nearly 30 Ashland clubs and organizations shared in the special plan by which registration at the Southern Oregon Gas corporation cooking conference held Tuesday afternoon in the Varsity theater provided cash bonuses for organization treasurers.

High recipient of prize money was the Methodist Ladies' aid which had 42 members on the list, followed by the Presbyterian Friendly class, 41; Washington P-TA, 37; Christian Church Friendly class, 29; Junior-Senior high P-TA, 28; Women's Relief corps, 20, and the other groups with smaller amounts.

In addition to the cash awards, merchandise was given to three persons attending, Mrs. Ada Jones receiving an \$80 automatic gas water heater, Mrs. Estelle Albert, aluminum cooking utensil set, and Doral Mallory, a Silax set. Also Mrs. F. M. DuBois, Mrs. C. L. Lewis, Mrs. Charles Dorraast, Mrs. Jessie Kligore, Mrs. Dora Black and Mrs. Belle Ellis were given food prizes.

LEGAL NOTICES

4-348b NOTICE FOR PUBLICATION United States Department of the Interior General Land Office at Roseburg, Oregon

NOTICE is hereby given that Claude Padgett of 773 Boulevard, Ashland, Ore., who, on Aug. 9, 1929, made original homestead entry, act of June 6, 1912, No. 018679, for W 1/2 SW 1/4, SE 1/4 SW 1/4, section 22, township 38S, range 2E, Willamette meridian, has filed notice of intention to make final proof, to establish claim to the land above described, before Victor A. Tengwald, United States commissioner, at Medford, Ore., on the 27th day of April, 1938.

Claimant names as witnesses: A. C. Edwards, C. A. Applegate, H. Ernest Applegate and Vincent Lanini, all of Ashland, Ore. GEORGE FINLEY, Register. (Mar 11-18-25 Apr 1-8)

4-348b NOTICE FOR PUBLICATION United States Department of the Interior General Land Office at Roseburg, Oregon

NOTICE is hereby given that Jesse J. Hughes, of box 50, Dead Indian route, Ashland, Ore., who, on Feb. 7, 1933, made second homestead entry, acts 9-5-1914 and 6-9-1916, No. 020525, for SE 1/4 NW 1/4, section 19, township 38S, range 3E, Willamette meridian, has filed notice of intention to make final proof, to establish claim to the land above described, before Victor A. Tengwald, U. S. commissioner, at Medford, Ore., on the 20th day of April, 1938.

Claimant names as witnesses: Vincent Lanini, Chester Applegate and A. C. Edwards of Dead Indian route, Ashland, Ore., and W. E. McMinn of Ashland, Ore. GEORGE FINLEY, Register. (Mar 11-18-25 Apr 1-8)

DR. R. E. POSTON PHYSICIAN AND SURGEON ASHLAND, OREGON Swendenburg Bldg. Phone 210 Residence, 145 Sherman Street Phone 466

LITHIA 15c FRIDAY AND SATURDAY! EDDIE NUGENT in "Prison Shadows" TIM McCOY in "GHOST PATROL" Chapter 6 "CUSTER'S LAST STAND" Starts SUNDAY! CONTINUOUS SHOW SUNDAY—1 TILL 11 P.M. The Dramatic Thrill of a Lifetime Madeleine CARROLL Herbert MARSHALL in I was a Spy She was gorgeous, alluring... but too dangerous! The spell of her beauty drove thousands of men to their doom... Yet she was bound by honor to play that horrible part! plus TEX RITTER in "TEX RIDES WITH THE BOY SCOUTS"

WCTU Will Hold Series of Classes

The Women's Christian Temperance union will hold a school of alcohol education under the direction of Mrs. Will Dodge, starting at 11 a. m. Sunday, April 3, in the annex (south room) of the Methodist church in Ashland.

The hour-long class will be held at the same time and place for six consecutive Sundays, with the exception of Easter Sunday and concluding Sunday, May 15. It is hoped that attendance will include not only juniors (ages 9-15) from all the churches, but also any juniors of the community whose parents want their children to have this information regarding "What Alcohol Is and What it Does to the Human Body."

WANT ADS 1c per Word per Insertion

USED CAR BARGAINS - We have one 1935 Ford panel and one 1936 Plymouth panel, both in first class condition, must be sold soon. No reasonable offer will be turned down. Leever Motor Co., up the hill from the Lithia hotel.

1930 FORD COUPE - All reconditioned, new paint, good rubber, a real buy at \$165.00. Leever Motor Co., up the hill from the Lithia hotel.

1-TON TRUCK - Used only few miles, new truck guarantee, \$625.00. Leever Motor Co., up the hill from the Lithia hotel.

CHEVROLET COUPE - '29, finish, tires and motor in good shape, \$65. Leever Motor Co., up the hill from the Lithia hotel.

'31 CREVROLET COACH - Excellent condition, 30-day guarantee, \$175.00. Leever Motor Co., up the hill from the Lithia hotel.

MONTH-END SPECIALS 13-Plate Battery \$5.95 (Guaranteed 1 Year) 20% Off on Goodyear Tires 1934 Ford deluxe tudor \$295 1936 Ford deluxe sedan \$525 \$48 Philco car radio now \$32.50 CLAYCOMB MOTOR CO. Phone 50—Ashland

HAULING OF ALL KINDS When You Are Ready To Move Phone 238-R CULMER'S Transfer 31 UNION STREET

WE ROAST JUMBO PEANUTS SNIDER'S COFFEE STORE 337 EAST MAIN STREET, ASHLAND, OREGON

Further information will be furnished by Mrs. Litwiller, local president, or Mrs. William Hill, Sunday school temperance superintendent of Ashland.

Subscribe for The Miner today.

WITH PUR-O-LATOR You Get 8,000-10,000 Miles per Oil Change! FOR INFORMATION SEE Shell Service SECOND AND MAIN

FEED FEED FEED

SUREBUILD and SURELAY Results from These Feeds Will Convince You 1—Lower Chick Mortality 2—38% Fewer Culls 3—More Eggs, Better quality 4—Most Profit for YOU! FEED SPERRY farm-tested FEEDS and POCKET the DIFFERENCE DAVIS FEED STORE 53 Second Street