

### Classified Ads

GUARANTEED RADIO SERVICE  
—ELHARTS. 14c

HAIRCUTTING—Adults 35c; Students and Children 25c; Bath 15c. Mirror Barber Shop, 243 4th St.

### Medford School of Beauty Culture

419 1/2 EAST MAIN  
PHONE 84

- Permanent Wave .....\$1.00
  - Finger Wave .....25c
  - Comb Wave .....25c
  - Shampoo .....25c
  - Haircut .....25c
  - Marcel .....25c
  - Manicure .....25c
  - Eyebrow Arch .....25c
  - Scalp Treatment .....50c
  - Hot Oil .....50c
  - Facials .....50c
- (Work Done by Students Under Supervision)

### X-L Electric

Phone 82  
137 Pioneer Ave.

Guaranteed Radio  
Service and Tubes

Tubes Tested Free

Bicycles, Tricycles  
Wagons, Skates

We have the Most Complete  
Stock in Medford  
Our Prices Will Surprise You

### SIMS BROS

Gun & Cycle Shop  
Formerly  
Medford Cycle & Repair Shop  
23 N. Fir St. Medford

CHRISTMAS TREES — 25c up. Free stands. Lay's Camp, South city limits. Dec. 13-20 (pd)

FOR SALE—Special used articles at Icenhower's New & Second-Hand Store. Trash burners, Ranges, 2-in. Post Beds and Coil Springs. Also a shipment of Unfinished Chests and Writing Desks. 38c E. Main. Phone 171.

USE MORTON'S and Old Hickory Smoke Salt (sugar cured) for that delicious flavor in curing hams and bacon. Get it at Ted's Feed & Seed Store.

OLD GROWTH FIR—12 or 16 in. \$6 per cord delivered. See Dick Adams, 128 Laurel St. or phone 354-J.

PIANO LESSONS—You too can play all the latest popular songs in only a few weeks, taught by note, "The Christensen Way." Mrs. Brownlee, 96 Laurel St. Phone 289-J.

FOR SALE — Wallpaper, double rolls, 10c to 45c, and deading felt. C. O. Presnall, 8 B St.

45 ACRES, all -able soil; 30 acres under Talent ditch; fine black soil, good for alfalfa, corn, oats and wheat; small house and barn. Price \$2250. Half cash, balance on good terms. See Reed & Robison.

WANTED—Buyer for ten homes. Price \$7500.00. Rental value \$95 per month. See Reed and Robison, on the Plaza.

2 FINE LOTS facing Boulevard, near Normal school, \$300.00  
160 ACRES on new highway, 4-room frame house, family orchard. All kinds of timber. \$1000 cash.

1 1/2 ACRES on highway, fine land, 4 room house, garage, wood house, 2 gas pumps. Price \$1000. Some terms.  
REED AND ROBISON

### Zenith Radios

For a Family Xmas Present

Dickey's Radio Service  
At Wick's Phone 323-R

Just Call for Radio Tubes or Service on All Radios  
Used Radios \$10.00 up  
WE DELIVER FREE

DAIRY FARM — Free water, 12 head cows, milk route, income \$250 per month. Price \$6500. You should see this.

### TRADES

70 ACRE FARM near Bonanza to trade for small place here. See us about trades.

EAGLE POINT FARM to trade for city or small place here.  
REED & ROBISON

FOR SALE—389 ACRE FARM, 150 plow land; good black soil; old buildings; 4 springs; good hunting and fishing; close to gravel road and river. Price \$3500 on good terms.



### Saving the Work of Wash Day Makes Ashland Laundry Service Valuable to You

But we also save you disorder in your home and, better than that, we save you from the exposure to colds that make wash-day dangerous in rainy weather. And say! We can dry your washing when the sun can't! That helps too!

### ASHLAND LAUNDRY CO.

Phone 165 31 Water Street  
JUST CALL—THAT'S ALL

### A JOYOUS HOLIDAY SEASON TO ALL

J. D. MARS & Son



To CALIFORNIA and all western points: Leave any day from Dec. 12 to Jan. 1. Be back by midnight, Jan. 14. There's a low roundtrip fare to every S.P. station in the West. Both First Class and Coach-Tourist fares reduced. Plan to make your holiday trip by train; go comfortably, safely, swiftly.

EAST via CALIFORNIA: Special First Class and Tourist roundtrips to eastern cities in effect from Dec. 12 to Jan. 1. Return limit, Jan. 31. Also new low coach and Tourist roundtrips on sale daily all winter with six months return limit. Go or return via California, thru San Francisco and Los Angeles.

For fares and details see your local S.P. agent or write J. A. Ormandy, Gen. Pass. Agent, 705 Pacific Bldg., Portland, Oregon.

Southern Pacific

45 Acres, all tillable soil; 30 acres under Talent ditch; fine black soil, good for alfalfa, corn, oats and wheat; small house and barn. Price \$2250. Half cash, balance on easy terms.  
REED & ROBISON

20 ACRES—Fine soil, 12 acres in alfalfa, 4 in peaches. New 4 rm. plastered house; barn; on good gravel road; close in. Price \$3500. This is one of the best buys we have. We invite you to look it over.

5-ROOM Modern house, all in fine condition; comp. roof, brick foundation, large bath, lots of built-ins, large lot, lots of shade. \$1200 will buy it.

20 ACRES—All fine deep soil, 4 acres in pears. Small new house. New barn for a cow. Fruit cel-

### LEGAL NOTICES

4-348 b  
NOTICE FOR PUBLICATION  
Department Of The Interior  
U. S. Land Office at Roseburg,  
Oregon, December 3rd, 1935

NOTICE is hereby given that Anthony Hardy, of Room 204 The Hotel Washington, Portland, Oregon, who, on Sept. 22, 1931, made Homestead entry Serial, No 019558, for E 1/2 SW 1/4, Lots 3 and 4 Sec. 30, and NE 1/4 NW 1/4, Section 31, Township 40 S., Range 4 E., Willamette Meridian, is a filed notice of intention to make final three year Proof, to establish claim to the land above described before Victor A. Tengwald, U. S. Commissioner, at Medford, Oregon, on the 11th day of January, 1936.

Claimant names as witnesses, Mr. Louie Miller, of Copco, Calif.; Mrs. Ethel Miller, of Copco, Calif.; Mr. Geo. T. Wright, of Hornbrook, Calif.; Mr. Rodney Frain, of Copco, Calif.

GEORGE FINLEY,  
Register.  
Publish Dec. 6-13-20-27, Jan. 3.

### NOTICE OF SALE OF REAL PROPERTY

In the County Court of Jackson County for State of Oregon. In the Matter of the Estate of John Lyden, Deceased.

NOTICE is hereby given that pursuant to an order dated and entered in above entitled court and matter on June 18, 1935, the undersigned executrix of above entitled estate, at her residence, corner of Oregon and California Streets in Jacksonville, Jackson County, Oregon, from and after January 4, 1936, will offer for sale for cash, at private sale, subject to confirmation of the above entitled court, all estate and interest that above named decedent had at the time of his death, March 17, 1930, in and to the following described premises, all situated and being in the City of Jacksonville in Jackson county, State of Oregon, to-wit:

Begin at a point on California Street in City of Jacksonville, Oregon, 36 feet eastwardly from the southwest corner of Block 1 and run thence east on line of California street to southeast corner of said Block 1, thence northward along west line of Oregon street 65 feet, thence westwardly parallel with California street 100 feet, thence northward parallel with Oregon street 35 feet, thence westerly parallel with California street to northeast corner of lot formerly occupied by Newman Fisher, thence southwardly along east line of Newman Fisher's lot aforesaid 100 feet to California street and to point of beginning, being same property described in deed recorded in Vol. 54 at page 231 of Deed Records for Jackson County, Oregon, and which last described property will be sold in one parcel and subject to taxes;

Also, the following property situate in aforesaid county and state will be sold in one tract and subject to taxes: commencing at the southwest corner of Block 27 in City of Jacksonville, Oregon, run thence northerly direction on line of Oregon street 88 feet, thence east parallel with Pine street 157 feet, thence south 88 feet to north line of Pine street, thence west along Pine street 161 feet to place of beginning, being parts of lots 5, 6, 7 and 8 in Block 27 of said city and being the same property described in deed recorded in Vol. 154 at page 112 of Deed Records for aforesaid county and state.

Dated, posted and first published December 13, 1935.  
ANN KENNEY, Executrix.

lar. Price \$1100 cash. A real buy.  
REED & ROBISON

5-ROOM house. Nice bathroom; garage; wood house; 1/2 acre. Price \$500; easy terms.  
4 ACRES ON HIGHWAY—6-rm. house; fresh milk cow; 50 chick-

FOR RENT—4-Room Bungalow, modern, 555 E. Main St. Inquire at 727 Blvd. Furnished or unfurnished. Tfp  
ens; hay and wood. All for \$1400.  
SEE REED AND ROBISON FOR BUYS OR TRADES



### 1935 Is Almost Gone

New Year resolutions are in order now. Resolve to save money during 1936 and to invest some of it in the only property you can buy on Time Payments that your widow or family will not have to finish paying for. Remember this too—this property will take care of you in your old age.

Life Insurance is the Best Investment

Geo. H. Gibson  
California-Western States Life Ins. Co.

What Ashland Makes, Makes Ashland

### PASTEURIZED MILK PER GALLON - 30c

CASH and CARRY

### ASHLAND CREAMERY

PHONE 24

### PIPE ORGAN MUSIC

For every service without added cost

### STOCK & LITWILL

Phone 32

### FUNERAL HOME

(We Never Close)



### ACCURATELY Compounded

When an emergency arises and you are in urgent need of medicine, remember that our prescription department is famed for accuracy and efficient service.

PHONE 5

### EAST SIDE PHARMACY

### LET TIME

### MAKE MONEY FOR YOU

Even a small savings account, if added to regularly, becomes a large one over a period of years. Time and compound interest are constantly at work making money for you.

A Monthly Deposit of	In ten years brings you
\$10	\$1,363.58
\$20	\$2,727.01
\$25	\$3,408.88
\$50	\$6,818.15

At 2 1/2 per cent interest

### First National Bank OF ASHLAND

SEE THE RADIO THAT HAS

# Everything ZENITH

THE NEW

## ALL-FEATURE

## RADIO OF 1936

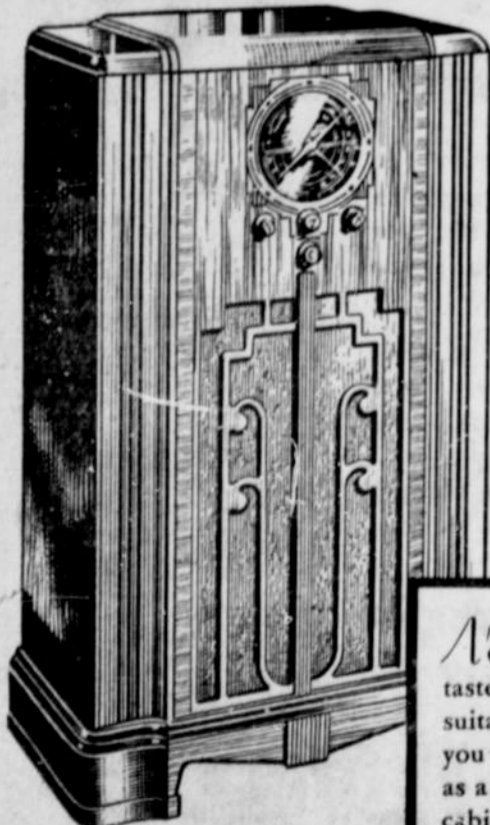

• Here's a 1936 Zenith Console with all the worth-while features of a modern radio receiver.

• 6 tubes—the new black magnavision Dial—the Zenith Overtone Amplifier—Foreign Stations, of course, and many other features in addition—not found in ordinary radios.

NO MATTER WHAT your taste may be you will find a suitable Zenith model that you will instantly recognize as a superb example of the cabinet maker's craft. You will find a price range broad enough to include the most limited budget as well as the Zenith Stratosphere with 25 tubes, designed for those who appreciate the finest.

Zenith 6-5-52, 6 tubes. Tunes American and Foreign Stations; police, amateur aviation conversations, ships at sea. Tuning range of 5 wave bands on 3 simplified dial ranges. 10-inch dynamic speaker. Black Magnavision Dial bands individually illuminated in colors. Split-Second Tuning. Overtone Amplifier. 39 inches high.

You can purchase the new 1936 Zenith Radio on the Zenith easy-payment plan.

DICKEY'S RADIO SERVICE  
at WICK'S FURNITURE STORE

NEW YEAR GREETINGS  
And Don't Forget—We're open from  
7 a. m. to 10 p. m. with the Best Line  
of Wine in Jackson County.  
Al Jordan's Vintage Shop