

USE THE CLASSIFIED FOR YOUR PROFIT

PHONE BEAVERTON 2321
LIST WHAT YOU HAVE TO SELL
or... WHAT YOU WANT TO BUY
in the CLASSIFIED PAGE of your Hometown Paper
ONLY 3c per word tells the story to all in the entire Valley Area
Minimum Charge 50c— if cash accompanies order, or 10c additional for each billing.

FOR SALE — Miscellaneous
BASEMENT LEAK? X tile will fix it. See Sisco Paint Co., 318 N. W. Canyon Rd., Beaverton 9231, ATwater 4785. 38

INFANT'S knitted booties, all colors \$1 pair. Soakers \$1.50. Inquire Mrs. Field, Rt. 1, Box 710, Aloha, S. Washington Ave., and Kinnaman Rd. 38p

FOR A MORE beautiful lawn fertilize now with peat moss and chicken droppings. 80c per sack at Dar-Mel Poultry Farm. Sattler road at Butler. Ph. Tigard 3141. 51f

LOTS OF GOOD used furniture for every room, (reasonable prices) Terry's Furniture Co., 1/2 mi. East Beaverton, Canyon Road, Phone Beaverton 4703. 131f

WHITE ENAMEL, too many pins, so we're giving them away at 50c each. Sisco Paint Co., 318 N. W. Canyon Rd., Beaverton 9231, ATwater 4785. 38

COLEMAN FLOOR FURNACES all sizes for sale. Beaverton Hardware. Phone 3921. 111f

FOR SALE—Circulating heater, 6 room, wood, coal, briquet, \$30.00, also white enamel garbage burner, 1482 S. W. Allen Ave. Phone Beaverton 2861. 38

TRADE IN your used refrigerator on a beautiful new self defrosting NORGE (all sizes). Terry's Furniture, 1/2 mile east Beaverton city limits. Phone 4703. 181f

N. H. CHICKS every Tuesday for flock or fryers. MILLER'S HATCHERY, Beaverton 4833. 411f

CULL OR HOG FEED potatoes for sale. Good condition. John A. Bagenstos, Rt. 1, Box 375-A, Ph. Tigard 3373 or 3434. 321f

FOR SALE—Jersey cow, 5 yrs. fresh. Call Tigard 3644. 361f

MARE & 1 year old Palomina colt for sale. Ph. Beaverton 3133. 40

APPLES—U-PICK—Jonathans—Golden or Red Delicious—Ortley, \$1.00 bu., bring boxes. K. W. Sawyer, Sherwood, 1 Mi. west of Sherwood at Middleton crossing. 38

FOR SALE—1939 Packard 6, 4-door sedan, excellent condition, new motor, radio, new tires, new heavy duty battery \$400. Call Beaverton 4924. 371f

BLOCK walls wet, keep them dry with X tile coater. Sisco Paint Co., 318 N. W. Canyon Rd., Beaverton 9231, ATwater 4785. 38

NEW TABLE type all metal electric saw with motor. Can be used for framing or finish. Easy to move to any kind of work. Price \$115. Ph. Beaverton 4168, 1042 McLain Dr., Beaverton 38p

FARM MACHINERY
FORD TRACTOR and Dearborn 2-14" plow. C. E. Emerick, 1/4 mi. west of Elmtonia. Phone Beaverton 3353. 40

ATTENTION FARMERS!
YOUR JOHN DEERE DEALER FOR THIS AREA IS
HESEL'S
Tractor & Equipment Co.
PARTS SALES SERVICE
PHONE EAST 4939
121 S. E. MORRISON ST.
PORTLAND 4, OREGON

QUALITY CONCRETE PIPE
for
● CULVERT ● DRAIN
● SEWER ● IRRIGATION
See Your Building Material Dealer
Portland Concrete Pipe & Products Co.
5819 S.W. Macadam Phone: ATwater 8384

FOR SALE — Miscellaneous
USED REFRIGERATORS... real bargains at MASON'S in Tigard. S&H Stamps. 38

FOR SALE — 3/4 thoroughbred black cocker spaniels, males, 6 weeks, \$10. Kariger, N. W. Locust, west of Greenberg Rd. 35p

MAHOGANY china closet for sale, nearly new. Inquire 1782 S. Lombard St., Beaverton. 38p

ROSE DAVENPORT and chair, like new, 12 gauge double barrel shotgun. Revere 8mm. movie camera F1.9 lens, magazine turret. Kodak Monitor F4.5 lens. Ice skates, size 7. Man's green suit size 36. 2347 S.W. Watson, Beaverton. 38p

MAPLE extension table and four chairs \$25. 4'x6' tan and green rug \$6.50. Unpainted twin beds, box springs and mattress \$50. 2 nook benches, plastic upholstered, \$45. 6011 SW Scholls Ferry Rd., Portland. CHerry 1118. 38p

TWO WILTON rugs with pads, 9x12 and 6x10. Good condition. Reasonable. 744 S.E. Lombard, Beaverton. 38p

HEATING—that's when you call MASON'S in TIGARD... Oil furnaces, oil and gas floor furnaces and circulators... DUOTHERM and COLEMAN... the two big names in clean economical home heating. TERMS. S&H Stamps. Tel. 2290 for an estimate. 38

SHEPHERD dog, free. Good with stock. R. M. Case, Rt. 2, Box 352, Tigard. First house on Tiederman St., off Walnut ave. Phone 3152. 38p

GRAPES 5c. FILBERTS 10c. Walnuts 10c. Squash 2c lb. Apples \$1.50 bu. All U pick. Bert Wilson, 1 1/2 miles SW of Beaverton on Allen ave. 38

CEMENT floors need painting? Use Crete seal the finish that wears and WEARS and WEARS. Sisco Paint Co., 318 N. W. Canyon Rd. Beaverton 9231, ATwater 4785. 38

CHICKEN droppings mixed with fine sawdust, approximately 50 yards per month. Call Tigard 3644. 381f

CONCORD and Niagara grapes, Double and single lilacs, lavender and white. Second house west of Huber P. O. on highway 38p

NORTHERN MUSKRAT COAT, small size. 1 set of garage door 4x7 hardware complete. Call CHerry 4647. 38p

FOR SALE—Beautiful fox terrier puppies, 6 weeks old. Write or see Mrs. Adair, Rts. 3, Box 752-K, Beaverton. 38p

LANG wood range, smooth top, small size. Geo. I. Findley, Rt. 3, Box 669, Portland. Phone Beaverton 2107. 38p

GREETING cards for all occasions. Beautiful Christmas cards 50 for \$1.00. Mrs. Jimmie Hahn, Rt. 2, Box 345, Walnut Ave., Tigard. Phone 3486. 38p

REFRIGERATION, ranges and washing machines. Guaranteed repair. Phone Beaverton 2384. 381f

FUEL
SAWDUST
12 and 16 inch Block & Slab Delivered
HAUGLAND FUEL CO.
561 S. E. Lombard St., Beaverton
Phone Beaverton 4409 GA 9633 171f

SPECIAL
In 3 Cord Lots
BLOCKWOOD
12" Hand Picked
Tuxedo 5171
Phone Charges Refunded or write
Miesen Fuel Co.
Successor to Oien Fuel Co.
440 No. Columbia Blvd., Portland 71f

Woodsawing
PHONE BEAVERTON 2231 201f

FOR RENT — Homes, Apts.
FOR RENT—3 room apt. Tigard. Priv. bath, private entrance. Ph. Tigard 3275. 37nc

MODERN one bedroom apartment 2 blocks from downtown Beaverton. Ph. Harold Pasley at North Plains 25F15 even. 38

THREE ROOM apartment for rent. 3rd and Angel St., Phone Beaverton 4063. 38p

FOR RENT — Equipment
FOR RENT — Floor sander and edger. BEAVERTON HARDWARE, Phone Beaverton 3921. 111f

RENTALS—Trailers, concrete mixers, spray paint outfits, by the hour, day or contract.
DIAMOND TRAILER RENTALS
695 N. E. Canyon Rd., Phone Beaverton 9221. 431f

BARBUR BLVD. EQUIPMENT RENTALS. Elec. Cement mixers, Skiltsaws, chain saws, wheelbarrows, pipe tools, hse. jacks, ext. ladders. S. W. 53rd and Barbur. CH. 4524. 39

WANTED TO BUY — RENT
WANTED—Small building, suitable for office to be moved to my property. Phone Portland CHerry 5656. 121f

FOR RENT
OFFICE SPACE—in downtown Tigard. Tel. Heat. Ideal for Ins. man, or similar business. Call Beaverton 2321. 111f

MISCELLANEOUS
HOME for aged convalescents. Best food, kind treatment; warm room, efficient nursing. Lower rates—McFall Rest Home, 472 E. Washington St., Hillsboro, Oregon. Phone 1672. 37-40

GOOD reliable woman to share my home and running expenses. Garage for car. References required. Phone Beaverton 2164. 38p

LOST AND FOUND
LOST—Black and white pup, black ears and back, white feet and legs and very short black tail. Answers to name "Fluff." 215 S. W. Ninth, Beaverton. 38p

WANTED — Miscellaneous
NEW—State licensed, 24-hr. nursing care, amb. and bed patients, reasonable rates. McMinnville Convalescent Home, 421 S. Evans Pl. 1732. 341f

WANTED—Used play yard equipment. Phone Tigard 6333. 38p

WANTED—Hand lawn mowers to sharpen and old tools to refit with new handles. Wright's Hardware, Beaverton. 111f

WANT LIVE RABBITS
Custom butchering. Breeding stock for sale. Phone Beaverton 2728 evenings or Aloha 6729 anytime. 111f

DOGS BOARDED—Houle's Collie Kennels, lower Boone's Ferry Road. Between Lake Grove and Tualatin. Call Tigard 3115. 301f

WANTED — Situation
PIANO LESSONS given—Miss Betty Hogan. Phone Beaverton 4473. 39

YOUNG WOMAN, junior accountant, keep books spare time. Typing, letters, etc. Phone Beaverton 9341 or 4408. 38

HELP WANTED
FILBERT PICKERS, register now, one picking, Tigard 3644, Ker-mith Acres, Box 153, Red Rock Road, Tigard. 361f

NATIONAL organization offers opportunity to make money in your spare time, writing credit reports in Beaverton, interesting work. Business knowledge or education preferred. Write Mr. W. P. Gray, P. O. Box 111, Portland 7, Oregon. 38

WANTED—Baby sitting. Day or night, or steady job baby sitting close to Beaverton. 760 Larson Ave., Beaverton. Phone Beaverton 3152. 38p

FILBERT PICKERS wanted. Good picking, 20 acres. Gelnisky, 2125 Lombard St., Beaverton 35p

WANTED—Filbert pickers, good crop. End of Huber ave., across from Cooper Mt. school. Phone Beaverton 4465 evenings. 38

WANTED experienced filbert pickers. Sat., Oct. 14. Ph. Beaverton 3434, located 3 1/2 miles S. W. Beaverton on the corner of Conner and Nora Rd. Top prices paid. 38

WANTED—Filbert pickers. 1001 S.E. Allen Ave., Beaverton. 38p

REAL ESTATE
NEW, UNFINISHED
In Beaverton. 2 bedrooms, floors are laid, sheetrock is up. Wiring in, windows, doors included. Large lot, \$5,500. Terms to suit.

5TH & WASHINGTON, BEAVERTON
3 bedrooms, full dining room, 3 blocks to new Catholic church. White Cape Cod on corner lot. \$10,500.

84 A. GRADE 'A' DAIRY
5 bedroom home. Full cement basement, paved road, 7 miles to Beaverton. Milk cooler, barns, silo, crops, cows. Everything goes except personal car and clothing. \$53,000. \$15,000 down.

MENLO AT HAZEL
3 bedrooms, \$5,950 cash.

BEAVERTON DUPLEX
Full cement basement. 1 bedroom units. Walking distance to school and stores. \$12,700.

N. L. THOMAS
REAL ESTATE INSURANCE OFFICES
255 N. E. Canyon Road Beaverton
Phones 4706 - 3101 - 4033
S. W. 62nd & Barbur Blvd.
CHerry 9200 or Scholls 8131 38

2 BEDROOMS
\$1,100 down, new 2 bedroom home. Includes G.E. automatic washer, G.E. 8 cu. ft. refrigerator, G.E. electric range with clock and timer. Balance \$48 per month.

\$7,900 - TERMS
Close in Aloha. 4 1/2 acres \$7,900, 3 1/2 acres in cultivation, 2 bedroom home, automatic floor furnace, 106-ft. well, new large 2-story building. Good terms.

Wm. A. Bill Snyder
Real Estate, Aloha
Ph. Aloha 6921 - Beaverton 9669 38

LISTINGS WANTED
List your property with Wm. A. (Bill) Snyder Real Estate. We are urgently in need of some. Have customers waiting.

WM. A. "BILL" SNYDER
Real Estate, Aloha
Ph. Aloha 6921 - Beaverton 9669 38

FURNISHED
3 bedroom home, city water and well. School bus to door. 1 acre ground. Complete price \$7,500.

\$8,450, 2 bedroom plastered house. Fireplace, fenced yard. Compact and neat. Close to transportation.

AL. FARRIER
REAL ESTATE
Aloha, Oregon
Phone 6881 Evenings 4861 38

BEAVERTON DUPLEX
Purchase security. Down payment—rental pays for place.

ALOHA
1 acre 6 room, ranch type home, call for details, only \$8,950.

ARE YOU INTERESTED
in Beaverton business opportunities?
CALL SEABOLD
Harry M. Seabold and SON
Beaverton 4142 - 4558 - 4010
735 N. E. Canyon Rd. at the East "Y", Beaverton. 38

FOR SERVICE - FOR RESULTS
If you are planning to buy or sell call Bob Elliott. Beaverton 2693 AT 9352.
PAYNE & FAUST, REALTORS
314 S. W. 6th, Portland, AT 9352 351f

FOR SALE by owner, 1 acre with 3 room livable house. Cold water only in kitchen. No other inside plumbing. \$2,000. Terms. Grade school bus by door. Inquire at Tony Bozich, 3115 S. W. Division St., Beaverton 4026. 38p

REAL ESTATE LOANS
As low as \$6.33 per month for principal and interest per thousand. For quick, convenient service, call Mr. Try, 4142 Beaverton, or Broadway 3970 or Scholls 8333. Harry M. Seabold & Sons, Beaverton, formerly Washington County Agencies. 281f

Estimated Job Hunters At 140; Outlook Bright

At the Hillsboro office of the state employment service, first of the month, total estimated unemployed numbered 140; of this total 100 are women. With an increase in out-of-state recruitment by large employers this total is expected to drop materially. This recruitment practice should affect local labor supply as some of these job offerings are quite lucrative, even though they involve moving expense.

LOGGING: September production continued high. Shortages still exist in skilled help. The car shortage in some cases has eased slightly, but overall picture remains tight.

SAWMILL AND OTHER WOOD PRODUCTS: A few short shutdowns at some mills did not materially affect total production in the area, due to other limiting factors, mentioned last month, and car shortage being the primary factor. Some shortage still exists in skilled and semi-skilled help.

CONSTRUCTION: This field remained about on a par with August. Material shortages are not more critical than last month. However, most contractors expect further curtailment in the months to come. Building permits in Washington county totalled \$101,314. This marked decrease from August is normal. Residential construction and repair accounted for \$84,360 of this total.

RETAIL AND WHOLESALE TRADE: September reports indicate this field is expected to remain good throughout the rest of the year. Supply, in most cases, is adequate to abundant with only a few retailers mentioning immediate shortages—primarily in the appliance field. Some retailers expect this shortage to become more critical.

CANNING AND PRESERVING: The employment peak in this field has passed. Future work on remaining crops will depend on the weather. The prune harvest is almost complete, with the nut processing ready to start.

AGRICULTURE: The only remaining crops to be harvested are filberts and walnuts. Labor supply is anticipated to be adequate.

REAL ESTATE
For Action For Results
Call Beaverton 2693 or AT. 9352 and tell Bob Elliott you want to buy or sell.
The facts will be given to my company's entire staff of home, farm and income property specialists.
Homes, Courts, Farms, Ranches, Exchanges
Payne & Faust
REALTORS
314 S.W. 6th Ave., Portland AT. 9352 38

USED CARS — TRUCKS
1931 Model A Ford coupe, whole or parts. See after 4 p. m. 1108 SW Allen, Beaverton. 39p

'36 Plymouth sedan, heater, good body, \$90. Inquire 5800 SW Vermont St., (Maplewood dist.) Ph. CHerry 4144. 38p

MODEL A 1931 coupe, 4 passenger, \$100. Tigard 2934. 38p

SMALL 2 ROOM house for sale to be moved from lot. Ph. Tigard 3644. 381f

Grange Brushes Up Hall For Big Booster Program

The public is invited to attend a Booster Night program at the Beaverton Grange Friday evening Oct. 13 at 8 p. m. The officers will put on a program followed by refreshments.

Monday of this week saw the interior decoration completed which included the kitchen, dining room and the grange room.

On Tuesday the Home Economics club met for a general setting to rights of the hall, pot luck lunch and final plans for the Nov. 4 ham dinner and bazaar. The dinner committee, Madge Eliander, Molly Oldman and Theresa Palmrose, met at the home of the general chairman, Derle Perking, Thursday evening of last week.

Disabled Vets Offer 1st Rate Manpower Skill

Industries expanding to meet defense contracts are reminded by the Veterans Administration of a first-rate source of manpower, ready and willing to train for new skills—the nation's disabled veterans.

Survey after survey have disclosed that these men, when properly placed, prove to be at least as good workers as their able-bodied fellow employees.

In fact, one major study showed that the handicapped suffer fewer serious accidents and build up better production records than do those without physical impairments.

And yet, today—five years after VJ Day—thousands of disabled World War II veterans everywhere in the country still are looking just for an opportunity to prove themselves.

A federally-sponsored program is at their disposal: Public Law 16, the Vocational Rehabilitation Act. But they need a place to train.

Employers who because of increased orders now find themselves in a position to train new workers are urged by the VA to remember America's disabled ex-servicemen.

BULL SERVICE. Delivery. Phone Tigard 6746. E. Schreiner. 461f

REGISTERED Hereford service. Phone 2515 Tigard, Oregon. 301f

GARDEN HOME SHOE REPAIR SHOP. Try Us. Our repairing is good. Laces, polish, etc. for sale. Also Shoe shines. Cecil B. Blachly, Mgr. 301f

SAND - GRAVEL ROAD ROCK
John D. Hagg
Phone Tigard 6164
Tigard - Oregon

CUSTOM HOGS
Butchered on Thursdays
Beef any day
KUMMBR MEAT COMPANY
Phone Hillsboro 5521 511f

DEAD AND WORTHLESS STOCK
Picked up free of charge. Phone collect Hillsboro 5525. THE HILLSBORO RENDERING CO. 511f

LANDSCAPE, pruning, spraying, grafting. New lawns and rockeries. Call W. A. Green, Beaverton 2967. 491f

PREY'S REPAIR SHOP. Car repairing, large or small gas motors. Between Durham and Tigard. Ph: Tigard 6926. 36

QUALITY PRINTING
Letterheads - Envelopes - Cards
Statements - Office Forms
BUSINESS FORMS OF ALL TYPES
PIONEER PUBLISHING CO. Inc.
Phone Beaverton 2321

TERRY'S FURNITURE
Half Mile East Beaverton
City Limits
YOUR NORGE DEALER

SEPTIC TANKS
CESSPOOLS PUMPED
Schulz Sanitary Service
Portland Phone KENwood 7586 30-1f

CHIMNEY BUILDERS
New, old rebuilt. Fireplaces and patios, veneer work a specialty. Block laying. Free estimates.
COMSTOCK & SON
Phone Portland SUNset 0658 41f

Riverview Cemetery
WEST END
SELLWOOD BRIDGE
CREMATORIUM
MAUSOLEUM
CEMETERY
Complete Funeral Service in New Cathedral Chapel at No Extra Cost. Riverside is a cooperative association with assets of over \$800,000

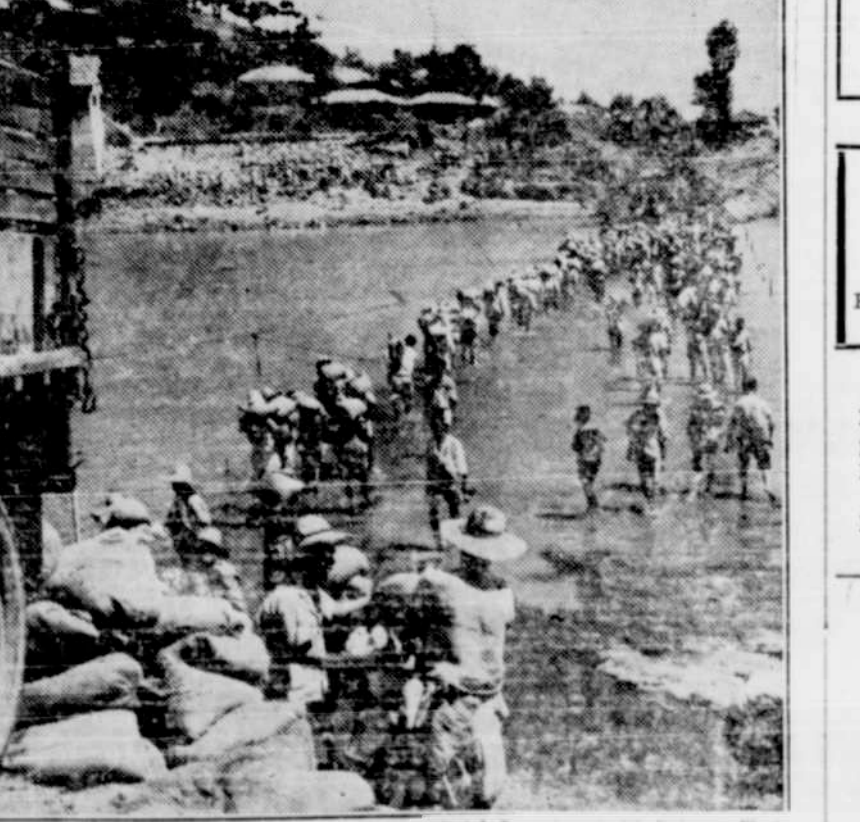

SAND BRIDGE CONSTRUCTION.—Parallel to a lighter capacity pontoon bridge at the town of Shunshu on a tributary of the Naktong river, Korean natives do a workhorse job in helping erect a sand bridge for tank use. Primitive methods have been effective where modern bridging materials were lacking.