

Old-Time Revival Meet Started Church of Nazarene

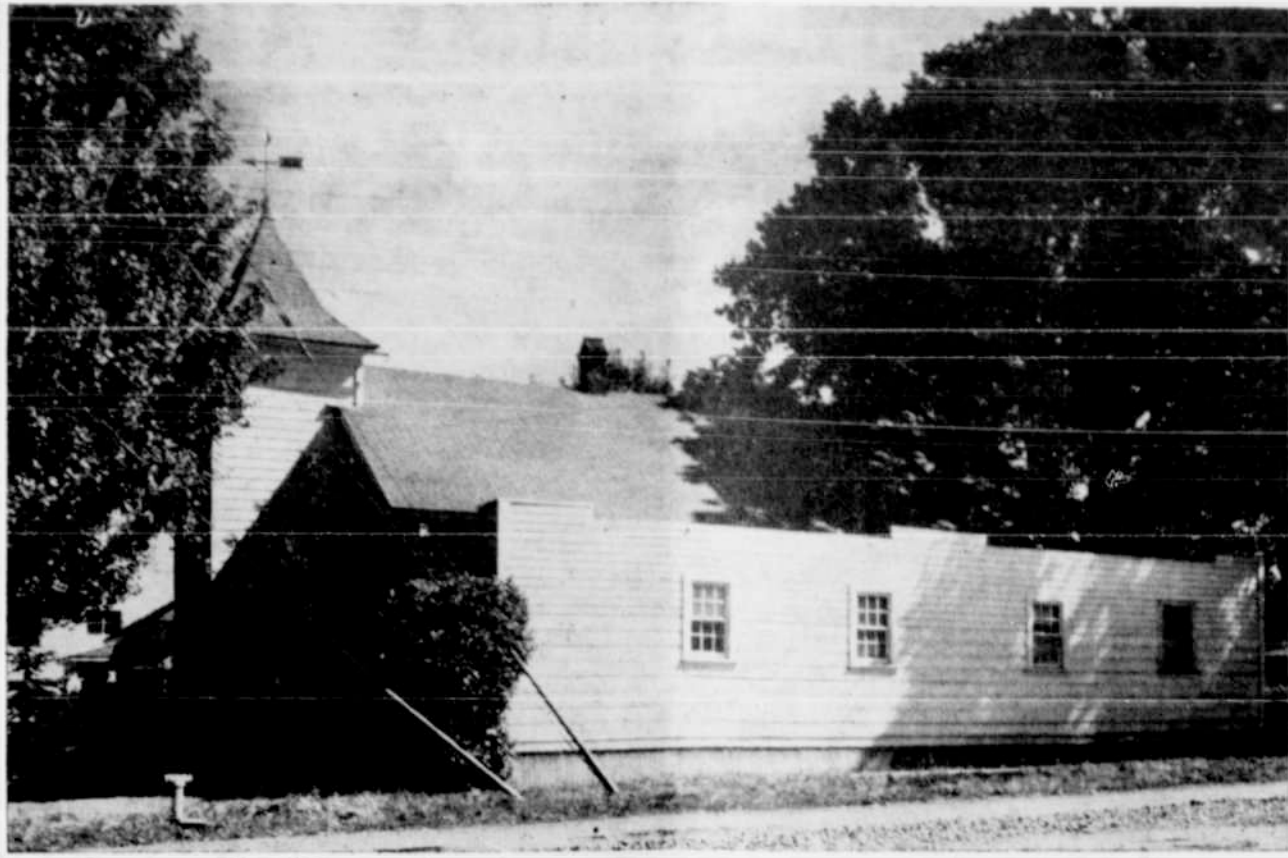

By Rev. Leonard C. Johnson

The Church of the Nazarene, on the corner of First and Stott streets in Beaverton, Oregon was born in an old fashioned Revival meeting held in the Loslie Brothers' Hall in Beaverton, Oregon March 14 to April 11, 1926. Rev. Homer C. Williams, now residing in Portland, Oregon was the evangelist, and served the congregation until the close of the Assembly year, May 19th, 1926. The official date of the organization of the Church is April 14, 1926.

The church was organized with seventeen charter members. Of these original members five are present members of the church: Mr. Warren Wilson, Huber Avenue Beaverton, Mrs. Mabel Harrison, Huber, Oregon; Mr. Walter Hart, Watson Avenue, Beaverton, Ore.; Mrs. Myrtle Hermelin, Broadway Ave. Beaverton, Ore.; and Mrs. Rachel West, Center Street, Beaverton, Oregon.

The present building in which the congregation worships has the unique distinction of being one of the oldest buildings in Beaverton, if not in the entire county. It is quite near the century mark and is still in excellent condition despite its age. The building was purchased from the Bethel Congregational Church in the summer of 1928.

A total of eight pastors have served the congregation with Mrs. Ava Adams the first pastor in 1927 returning five years later to serve again. The other pastors serving varied terms are Rev. Roy Nolt, Rev. W. N. Tait, Rev. D. Rand Pierce, Rev. Willard P. Anderson, Rev. Peter Clark, Rev. Julius Miller, Rev. W. P. Keebaugh, and the present pastor Rev. Leonard C. Johnson who came to the Beaverton church May 9, 1943.

The Church has a Sunday School enrollment of 200 with an average attendance last year of 134. The Church membership now stands at eighty-four.

The Church of the Nazarene, known as a Holiness Church because of its adherence to the Bible standard of heart purity has a Congregational form of government, and is amenable to the Oregon Pacific District Assembly, composed of 51 churches. Dr. W. W. Hess, Clackamas, Oregon is the present acting District Superintendent. Headquarters of the Nazarene denomination are in Kansas City, Mo.

The ruling body of the church is composed of elected trustees composed of Elmer West, Chairman, Guy Gramling, and J. A. White; elected Stewards, composed of Mrs. Walter Lovett, chairman, Eldon Keebaugh, Mrs. Arnold Carlson, Carl Backman and Herbert Harrison.

The elected heads of the three Departments complete this body, namely—Miss Edith Watts, Sunday School Superintendent, Mrs. Genneth Keebaugh, Young Peoples' President and Mrs. Anna Steere, Womens Foreign Missionary President.

The departments of the church are very active—the Missionary Society sending used clothing, quilts etc. to many of the 23 mission fields maintained by the Church. The Young Peoples' Society made up of two groups (High School Age and Young Married people) meets regularly each Sunday evening, and plans regular social events. The Sunday School growing from an enrollment of 52 4 years ago to its present enrollment of 200 maintains an active Visitation group that calls in the homes in and around Beaverton each week.

More recently the church has purchased another parsonage for the pastor and his family. This residence is located on Lombard Street, on the corner of 12th. The accompanying large lot is a possibility.

Riverview Cemetery
WEST END
SETTLED BRIDGE
CREMATORIUM
MAUSOLEUM
CEMETERY

Complete Funeral Service in New Cathedral Chapel at No Extra Cost Riverside is a cooperative association with assets of over \$800,000.



Reverend Leonard C. Johnson came to the Beaverton church on May 9, 1943 and is serving in the pastorate.

ble though not definite location for a much needed new church building. The old parsonage has been made into a church annex where Sunday School classes and other functions are held.

The pastor, Rev. Leonard C. Johnson is a native of the smog-famed town of Donora, Penna. He received his elementary and secondary training in the Donora Schools. He began his college training in Eastern Nazarene College in Wollaston, Mass. but received his A. B. degree from Northwest Nazarene College in Nampa, Idaho, being a member of the first class to graduate from the college having received its full accreditation from the American Association of Colleges in 1937.

He served two pastorates previously though not definite location for a much needed new church building. The old parsonage has been made into a church annex where Sunday School classes and other functions are held.

FIRE DRILL SESSIONS
The first fire drill of the year was conducted smoothly and quickly. Many drills will be forthcoming. While the students were outside a clean-up of the grounds was made and the campaign to keep it clean is gaining momentum.

GOP STRONGHOLD
Vermont has voted Republican since 1860.

WANT ADS
DAVENPORT and matching chair. Cheap. 1782 S. Lombard Beaverton. 36

USED WASHING MACHINES, from \$14.50 up. BEAVERTON FURNITURE. Phone Beaverton 4002 or Capitol 2380 (open Monday and Friday evenings). 36

5-PIECE CHROME DINETTE. Finest quality. Only \$49.50. Beaverton Furniture, Phone Beaverton 4002 or Capitol 2380. (Open Monday and Friday evenings). 36

REDUCED PRICES on floor samples Westinghouse appliances. 10% to 20% reduction on refrigerators, automatic washers, ranges and dryers. Come Early BEAVERTON FURNITURE, Phone Beaverton 4002 or Capitol 2380. (Open Monday and Friday evenings.) 36

PEONIES FOR SALE Pears, plums, strawberries, raspberries, blackberries, plums, pears at J. C. Langdon, Wednesday and Sunday, Rt. 4, Box 88, Sherwood 1 mile north of Tualatin, near cemetery and quarry. 36p

FOR SALE. One two year old bred heifer and one 3 year old milk cow to freshen around first of year. Both registered Jerseys. Call Tigard 3130. 36p

LOST, Ladies black purse between Watson St. (Beaverton) and Hillsboro, contains deed, death record and bill fold. Call Beaverton 2726 or see Jessie Thompson, 1543 S. W. Watson. A liberal reward. 36

BEAVERTON Acre 3 room house, partly finished, drilled well. Chix house, garage, trees, shrubs, berries, close schools, churches, stores. Write Box E, Beaverton Enterprise, Beaverton, Ore. 36p

FOR SALE: Full size bike, good condition \$15. CHerry 2171. 7522 S. W. 34th, Portland. 36p

ous to coming to Beaverton, one in Roseburg, Oregon and the other in Mukilteo, Washington, on the banks of Puget Sound. His wife, the former Miss Bernice Lindstrom is a Washingtonian, born and raised in Lake Stevens, Wash. They have four children, Joyce Elaine eight, Walter LeRoy six, Janice Louise 3, and Jacqueline Lucille 7 months.

The Beaverton Church of the Nazarene, evangelistic in its message is in Beaverton to serve as it may the spiritual needs of the community. Known for its warm friendly and spiritual atmosphere, the church extends a hearty welcome to Beaverton and surrounding community.

Photo by Harrell—Beaverton 4988

BUY - SELL
TRADE
Homes
Acreage
Suburban
Properties

REAL ESTATE LISTINGS

1 ACRE
Large 2 bedroom home, 24 x 36 garage with office. Lots of fruit and shade, \$7500.

1/2 ACRE
With new 3 bedroom home, lots of trees, 1 mile to Beaverton \$8950

2 BEDROOMS
With unfinished attic, close to schools, has fireplace, dining room, well landscaped yard, \$10,500

1 ACRE S. E. BEAVERTON
Faces on 3 streets, has one bedroom home, \$8700. Good terms.

CLOSE IN
4 bedrooms, 22 x 40 workshop, cement basement, \$9,000.

A GOOD BUY
Newly decorated three bedroom home in Beaverton. One block from stores and bus, four blocks from schools. Complete new kitchen with fine builtins, ventilating fan, double sink, inlaid linoleum. Only \$6300, about one-half down.

INVESTMENT OPPORTUNITY
Business building and apartment. One 4-room and one 3-room apt. 50' frontage on Beaverton's busiest street. Plenty of room for another building. Business and 3-room apartment now leased for \$90 month. 4-room apartment for home or additional income. Can be bought for \$16,000. Terms, \$6,000 down and balance \$100 per month plus interest.

Two bedroom home in Southeast Beaverton, on approximately 1/2 acre. Home less than two years old. Full price \$6500.

A GOOD SELECTION OF BUILDING LOTS AND ACREAGE
West Haven, 100' x 249', \$950, \$400 down, balance \$15 month. North of Beaverton. 1 1/2 acres, \$1650. Southwest of Beaverton. 1 1/2 ac. and trailer house. \$1150. Terms. Beaverton building lots, single or in groups, from \$400 up.

N. L. THOMAS, Realtor
255 N. E. Canyon Road
Beaverton 4706-3101 38

FINLEY'S
FUNERAL SERVICES FOR MORE THAN 50 YEARS

J.P. Finley & Son • S.W. 4th at Montgomery • ATwater 2181

For Results Try Our Classified Ads

Do You Have --

Lovely Hands

COTY
PONDS
DUBARRY
YARDLEY
LENTHERIC
MAX FACTOR
WOODBURY
HARRIET HUBBARD AYER
CHEN YU (Nail Polish)

R. Wallace Boyd
George O. Fairchild

On Broadway
Phone 2311

Beaverton Pharmacy
"PRESCRIPTION STORE"

YOU... an Interior Decorator



THE FIREPLACE

When Grandpa was a boy, necessity made the fireplace the main attraction in the room. Today, with central heating, we can take the fireplace or leave it alone.

The smart housewife will take it... and make something of it, because she knows that for charm and warmth you can't beat the living room built around the friendly fireplace. It's an invitation to many cozy hours.

The arrangement of furniture is up to you, of course, but don't place your sofas, couches or chairs too far away. You'll note how the two couches are placed facing each other in the illustration above... providing a conversational setting. The coffee table on the thick throw rug is within easy reach.

If the room is smaller than the one illustrated, try facing the couch toward the fireplace, with a chair on the side.

Mantel decorations depend, of course, on the type of fireplace you have. Pewter mugs and china are used here because of the "period" of the fireplace.

If at any time we can be of assistance, please call on us.

BEAVERTON FURNITURE
For the Modern House

SAVE MONEY FOODS ON THESE

AT TERESI'S

MILK
Tall Cans, All Brands **11c**

CRISCO
SHORTENING 3 lb. can **79c**

Baby Food
Gerber's, Clapp's **89c**
Doz...

Soap Powders
All pop. brands **53c**
27c or 2 cans for

Peas
Del Monte
Early garden sugar 18c, 2 for... **35c**

EGGS
Country fresh **73c**
Grade AA lg. Doz

Chili Con Carne
Thomas Quality **25c**
With Beans

Salad Dressing
Salad Bowl **39c**
Qt.

SPARE RIBS 49c
ONE PINT SAUERKRAUT FREE
LB.

Wieners
Armour's Star **55c**
Lb.

Rib Steak
Select aged beef **69c**
Lb.

Lunch Meats
Armour's Star **49c**
Assorted. Lb.

Oranges
Sweet and juicy **49c**
3 Doz.

Bacon
Sliced, Ends, **25c**
Pieces. Lb.

Yams
For your Sunday dinner. **3 Lbs. 29c**

U. S. No. 1
Deschutes
POTATOES
10-LB. BAG
39c

U. S. No. 2
Potatoes
50-LB. BAG
98c

Carrots
Tender Coreless
3 Bchs. **25c**

JONATHAN
APPLES
1.29
BOX
Good for Eating and Cooking

Prices Effective Thurs., Fri., Sat., Sept. 29, 30, Oct. 1
We Reserve Right To Limit Quantities

Week Days 8:30 to 9 P. M.
10 to 3 Sundays

TERESI
FOOD INDEPENDENT AND HOME OWNED CENTER
IN THE HASKELL SHOPPING CENTER

Phone Beaverton 4158