

BEAVERTON ENTERPRISE

H. H. JEFFRIES, Publisher

Published Friday of each week by the Pioneer Publishing Co. at Beaverton, Oregon. Entered as second-class matter at the postoffice at Beaverton, Ore.

One Year \$1.00 Subscription Payable in Advance.

Beaverton Office—Enterprise Bldg., Phone Beaverton 2321
Portland Office—308 Panama Bldg., 3rd and Alder Phone ATwater 6591

Member
OREGON NEWSPAPER
PUBLISHERS ASSOCIATION



Keep It Flying

May the New Year bring peace to a war ridden world, is our most fervent wish.

Don't whisper it—but Beaverton is now listed in California, according to a news story by Rutgers News Service. If this news is authentic—California is a very cold country and stories about its climate must be still "unusual".

What's Doing IN THE Churches

WEST HILLS

LUTHERAN CHURCH
Canyon Road, near Sylvan
Werner J. Fritz, Minister
Sunday School 9:45 a. m.
Divine Service 11 a. m.
Everyone invited and welcome.

ST. CECELIA CHURCH
Masses 8:25 and 10:25 during the winter months.

CHURCH OF THE NAZARENE
Leonard C. Johnson, Pastor
9:45 a. m. Sunday School
11 a. m. Morning worship A New Year's Message.

6:30 p. m. Junior meeting.
7 p. m. Hi-N-Y and N. Y. P. S.
—A Lesson for the New Year.
8 p. m. until 12:01—Watch Night Service.

This service open to all will be profitable and a fitting manner in which to close the old year 1944 and begin the New Year 1945. Special singing will intersperse the service as will short messages from 3 ministers in the local congregation and the pastor directing the service. Join us in this New Year service.
Wed. 7:30 p. m. Prayer and missionary study.

CHURCH OF CHRIST
George W. Springer, Pastor
Morning worship and preaching service at 9:45 a. m.

Topic—Two Minds Contrasted.
Following the sermon, the Lord's supper will be observed.

Bible School class session 11 a. m.
Christian Endeavor 6:30 p. m.
Evening worship service 7:30 p. m.
The Home Builders class is sponsoring a watch party in the basement of the church at the close of the evening service. Everyone invited. As the midnight hour approaches there will be a program in the auditorium.

Midweek Bible study and prayer meeting Wed. 8 p. m. The Scripture study will be Eph. Chap. 5.

BEAVERTON FULL GOSPEL CHAPEL SERVICE
I. O. O. F. Hall, Beaverton
Orville J. Poulin, Minister
Sundays 7:45 p. m.
Thursdays 7:45 p. m.
Everybody welcome.

ALOHA COMMUNITY CHURCH
Graydon D. Loree, Pastor
Sunday School 10 a. m.
Mary Antrim, Supt.
Morning worship 11 a. m.

BETHEL CONGREGATIONAL CHURCH
Rev. F. T. Stutevant, Pastor
9:45 a. m. Church School.
Miss Annette Barnes, Supt.
11 a. m. Worship
Topic The Long Road.
5:30 p. m. Junior High Pilgrim Fellowship.

7 p. m. Senior Pilgrim Fellowship.
Christmas Sunday was observed in memorable fashion at Bethel Congregational Church. At the morning worship service, eight persons were received into membership: Miss Bernice Conoly, Mrs. Vance Boswell, Mr. and Mrs. Willard Ericson, Mr. and Mrs. C. L. Drew, Mr. and Mrs. J. B. Ostermeyer.

THE VALLEY COMMUNITY CHURCH UNITED PRESBYTERIAN
4119 SW Gabel Lane
Rev. H. A. Armitage, pastor
10:30 a. m. Morning Worship

METHODIST CHURCH
Albert S. Hisey, D. D., Minister
Sunday School 9:45 a. m.
Classes for all ages. Attendance invited.

Worship Hour 11 a. m.
Are you looking for a church home? A welcome awaits you.
W. S. C. S. Ziona Circle meets each Wednesday at 10, all day.
Friendly Circle 2nd and 4th Tuesdays.

While shopping in Beaverton stop in at the Greyhound Coffee Shop for Lunch.

Your home town paper is only \$1 a year. Subscribe now.

The life of a public official must become desirable to the young men of ability, if we are to secure the flesh and brains essential for the animation of the skeletons which we are so carefully creating in the conference rooms.

Attention has been focused on driving Hitler's totalitarian and brutal government out of France that sight has been generally lost of the character of government that France had before the war and the character that it may have from now on.

Consumers will want and expect more variation and greater ranges of qualities, colors, sizes and prices than have been available in the past. There are probably few if any American citizens who are not tired of regimentation of product as well as of methods of distribution.

We would not enjoy the sun if there were no clouds.

For Stove and Diesel Oil Call Harry Barnes. Phone Beaverton 3231.



Why Not Buy Some New Furniture and invite your Friends to Celebrate The New Year with You.

BEAVERTON Furniture

Everything for the Home
PHONE 3535 BEAVERTON

Beaverton Full Gospel Chapel Services

Upstairs Oddfellows Hall
Sundays 7:45 p. m. EVANGELISTIC, FULL GOSPEL
Thursdays 7:45 p. m. PREACHING, MUSIC and SINGING
ORVILLE J. POULIN, Minister
EVERYBODY WELCOME

ALOHA ASSEMBLY OF GOD
Sunday School 10 a. m.
Worship 11 a. m.

REEVILLE COMMUNITY PRESBYTERIAN CHURCH
Sunday School 10 a. m. Mrs. Otto George, Supt.
Young People's C. E. 7 p. m.
Prayer Meeting and Bible study, Thursday, 7 p. m.
Worship Service 11 a. m.

PILGRIM LUTHERAN CHURCH
The Bible Church
Box 697, Beaverton
Farmington Rd. at Menlo Drive
Walter R. Buhl, Pastor
Sunday Service 11 a. m.
Sunday School 10 a. m.

"The first step in securing post-war employment is to get more employers. I am sure the government cannot compel men to become employers."—John M. Hancock, co-author Baruch-Hancock report.

"Women voters now outnumber male voters by about 600,000."—U. S. Census Bureau.

NOTICE OF FINAL ACCOUNT IN THE COUNTY COURT OF THE STATE OF OREGON FOR THE COUNTY OF WASHINGTON.
No. 5935

In the matter of the Estate of JULIA WALGRAEVE, Deceased. NOTICE IS HEREBY GIVEN, that the undersigned executor of the estate of Julia Walgraev, deceased has filed his final account in the County Court of the State of Oregon, for Washington County, and that the 31st day of January, 1945, at 9:30 o'clock A. M. of said day at the Court Room of said Court, in Hillsboro, Oregon, has been fixed by said Court as the time and place for hearing of objections thereto, and the settlement thereof.

Dated and first published Dec. 29, 1944. Date of last publication January 26, 1945.

MORRIS WALGRAEVE, Executor of the Estate of Julia Walgraev, deceased.
WILLIAM A. CARTER, Attorney for executor.

While shopping eat at the Greyhound at the Greyhound Coffee Shop.

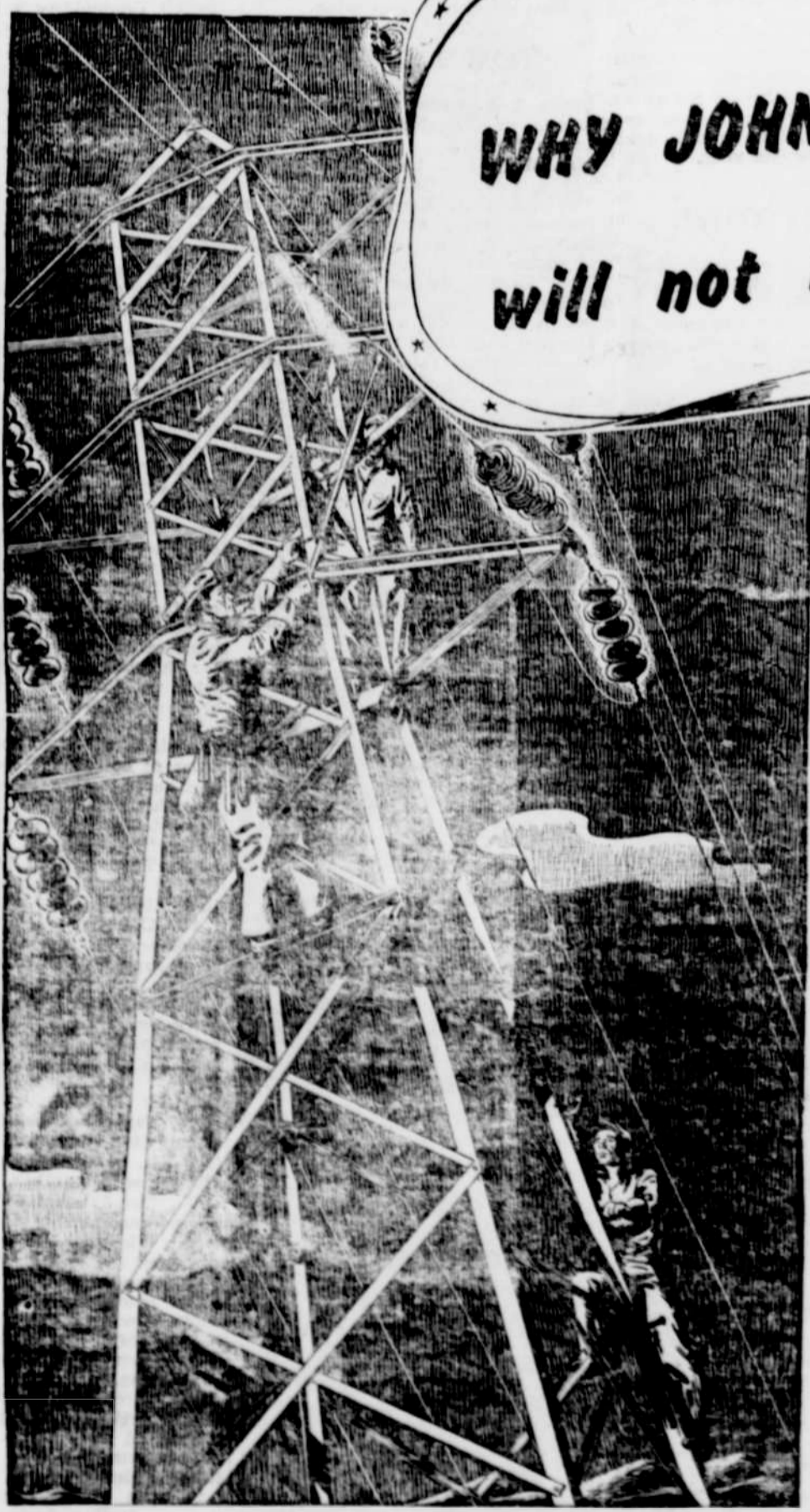

WHY JOHN RAY AND HIS CREW will not be home for Christmas

John Ray is a foreman for Portland General Electric Co. Why he will not be home for Christmas is a story as real as today, as moving as anything could be. Because, you see, it was not his fault he will not be home.

It was the fault of a ship and the circumstances surrounding it. It all goes back to a day last November when a ship, maneuvering into position, snagged its anchor on the submarine cables coming from the St. John Substation, damaging them beyond repair. Obviously it would take weeks for replacement. The arteries which fed many vitally important war plants were severed, forcing the suspension of operations.

But PGE's "know-how," skill and manpower... backed by years of experience, found a way to start, once again, the humming wheels and machinery of the war plants—and all in a matter of not weeks or even days... but in a matter of a very few hours. By morning, man-made lightning was again flowing to the plants which are building for victory and peace, over a new circuit made possible by utilizing a newly-completed transmission line and substation. This new line was built to connect PGE's Station E in North Portland with the Bonneville Power Administration main transmission line.

Linemen, engineers... your neighbors and mine... had worked throughout the night making the emergency connections. But this was not to be the end—not for John Ray's crew of linemen. Because these vital plants must work 24 hours a day to keep up with the tempo of victory, they close but two days each year, Christmas and the Fourth of July.

On Christmas, then, this crew... the same boys who, with others, often go out into a snowy, freezing, wind-swept night to make repairs, while you are comfortable in your home... will work until the inadequate emergency repairs are replaced with permanent, lasting materials. At the very moment when weather is at its worst, PGE's faithful linemen are out in the storm making sure that you will have the power for heat and food and light. And they are proud they can help in this way... proud they can help their neighbors.

No... John Ray and his crew will not be home for Christmas. They will be working... to speed peace... when we can ALL be home for Christmas... together.



Portland General Electric Company

for 1/2 century, pioneering in electrical "know-how"

CHURCH of the NAZARENE

Holy Bible
Enter into his courts with praise

LEONARD C. JOHNSON, Pastor
Phone 3691

New Year's Watch Night Service
8 P. M.—12:01 A. M., DEC. 31, 1944
Special Music, Trios, Duets, and Solos.
SPECIAL SPEAKERS—Rev. G. E. Baker, Rev. Walter Lovett, and Rev. Elmer West
Join in this service—the close of the Old Year—The Beginning of the New

CONCRETE PIPE

CULVERT SEWER DRAIN
SEE YOUR BUILDING MATERIAL DEALER
Portland Concrete Pipe & Products Co.
5819 S.W. Macadam Av., Portland, 1, Oregon ATwater 8384

H. A. Starr

Contractor for Concrete Work
Estimates gladly given on Jobs Large or Small
2425 N. Commercial UNIVERSITY 1054
Portland 12, Or.

Toys, Bicycle Accessories, & Repairing of All Types
Wheel Goods Retiring
KISSLER'S
923 SW 4th Ave., Portland AT. 5438

Save 20 to 25% on your FIRE INSURANCE COSTS
Oregon Mutual Policies are NON-ASSESSABLE. You NEVER pay more than the premium on the face of the policy. Oregon Mutual maintains more than three times the surplus required by Oregon Insurance Laws.
Oregon Mutual Fire Insurance Company
OF McMinnville
Organized 1894—40 years of Reliable Service Chas. L. Walker, Agent
New Location 112 So. 3rd Ave. Phone 1732
"Every Form of Protection" Hillsboro, Oregon