

### Former Laurel Couple Observe Golden Wedding

Mr. and Mrs. John Will Sr., celebrated their golden anniversary June 7 at their home in Beaverton with all their children and families present. Members of the family attending were Mr. and Mrs. W. C. Willis of Cle Elum, Wash., and son Robert of Vancouver, Wash., Mr. and Mrs. John Will Jr., and daughter Marjorie, Mr. and Mrs. S. E. Stoller and children, Viola, Bernice and James, all of Laurel; and Mr. and Mrs. James Will of St. Helens.

John Willis was born on August 6, 1855, in Fraiserborough, Aberdeenshire, Scotland. He moved to the Orkney Isles, off the Scottish coast, with his parents in 1853 and came to America in 1855, leaving his sweetheart, Miss Jane Campbell, who followed him to this country in 1890. They were married on June 7, 1890, the day of her arrival at the home of his twin sister, Mrs. Carlson, in Portland.

Mr. Will was already well established as a resident of Washington county and the newly married couple made their home on a farm at Laurel, where they remained continuously until 1929. In this year they moved to Beaverton and have made their home there since.

Jane Campbell was born August 21 1858, at Deepdale Holm Orkney, Scotland.

### BEAVERTON

Mrs. M. C. McKecher entertained with a potluck picnic lunch at her home Sunday afternoon. Guests included Mrs. Lorraine Knight and daughter Helen, Leo Justen and son Leo Charles, Mr. and Mrs. Louis Oberon, all of Portland, Gene Davis of Vancouver, Wash., Miss Florence Lucas and Geo. McKecher of Beaverton.

Mesdames Albert Shultz, W. C. Wright, E. L. Cable, C. L. Drew and Woodrow Weaver, drove to Forest Grove Wednesday to spend the day with Mrs. B. E. Miller, formerly of this place.

M. and Mrs. E. E. Martin and daughter Ruth spent Sunday in Newberg with relatives of Wendall Morse, Ruth's fiancé.

Marriage license was issued this

week in Vancouver, Wash., to Fredric R. Peters and Sue L. Lynn, both of Aloha, and to Lyle E. Hiatt of Portland and Darlene M. Jacobs of Garden Home.

Additions to Washington county's museum collection of Oregon historical items are reported by John Brown, county historian.

The museum, which is kept in the library basement at Hillsboro, received from Charles Crowther and his heirs, of Gales Creek, a set of millstones which were originally installed in the county's first grist mill. Bert Huntington donated a large spinning wheel, used by pioneer ancestors. An antiquated candlestick, once used by a pioneer settler in the Pumpkin Ridge section, was given by J. G. Benscoter, Cornelius. Two guns, donated by Les Lackey, have been added to a growing collection of old firearms.

Bruce Clement, son of Mr. and Mrs. A. B. Clement, who enlisted with the navy in April last year, now stationed at Pearl Harbor, Hawaii, with the U. S. Fleet has been promoted to first barber on the U. S. S. Detroit, and has also become first class seaman.

Ha old Huff of Beaverton, who has just received his degrees from Oregon State College, has been recommended to the forthcoming annual Methodist conference to be received into the ministry on trial. He has been a member of the Wesley Foundation student center on the OSC campus and plans to enter Garrett Biblical institute this fall.

Beaverton Masonic and Eastern Star lodges are planning their annual picnic at Avalon Park, Sunday, August 4.

Lloyd Johnson and Ha old Johnson left recently for San Francisco Francis Eaton of Eugene, formerly of Beaverton, visited here recently.

Mr. and Mrs. Elmer Benson are having another room built on their house at Second and Lombard.

Miss Florence Lucas has returned from a six-week visit at Muncie, Indiana.

M. and Mrs. A. M. Janssen and son Wilbur left Tuesday for Glendale, Calif., to visit their son Edward, who is attending the aviation school at that place.

Lyle Walker, who has been attending Stanford University, spent a week at the home of his parents, Mr. and Mrs. L. L. Walker, in Beaverton, be-

### Tacoma Narrows Bridge Nears Completion

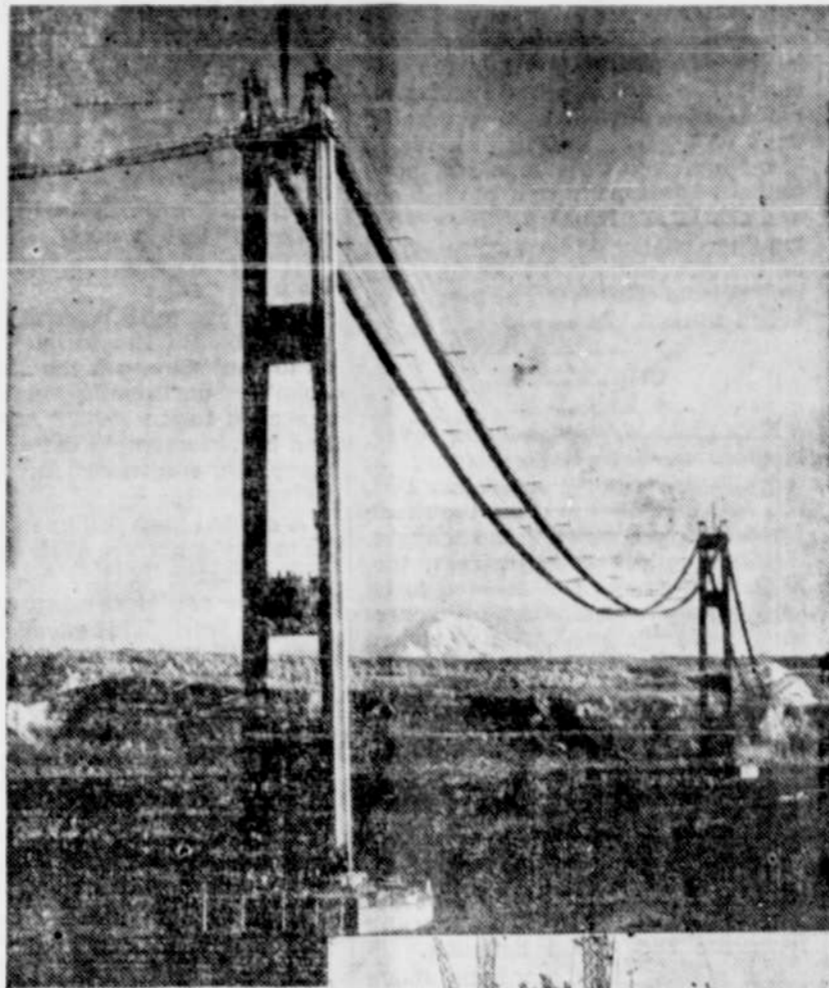

These views, furnished by Mobilgas reporter, show stately Tacoma Narrows bridge, looking towards Mt. Rainier, and one of the big caissons which were sunk to the bottom to form piers.

One of the most important highway projects to 1940 tourists motoring to the Pacific Northwest is the new 5000-foot span under construction at Tacoma, Wash., over the mile-wide Narrows of Puget Sound to Kitsap Peninsula. This is the belief of Albert E. Horn, Jr., Northwest resident manager for the marketers of Mobilgas and Mobiloil.

Taking his figures from records of the Washington Toll Bridge Authority, Horn states that the completion of this structure, sometime in June, will throw open the third longest center suspension span in the world, and permit vehicular traffic to proceed for the first time over the waters of Washington state's famous inland sea.

Mastery of the serious engineering problems faced in the construction of the Pacific Coast's newest suspension bridge is considered by the Mobilgas executive to be an outstanding tribute to the personnel of the Toll Bridge Authority and the Engineering Board. Water depth at the main piers is 120 feet, and tides reach a velocity in excess of eight

miles an hour. To combat these conditions, the piers were sunk through the employment of false bottom floating caissons and elaborate anchoring and stabilizing provisions to insure their accurate location.

The two tower piers have a combined weight of 117,000 tons, and total weight on the piers is to be in excess of 15,000 tons. Shore anchorage weigh more than 52,000 tons. Greatest clearance above water is 195 feet. A 26-foot runway and five-foot walks on either side will accommodate traffic.

From a military standpoint, the new construction marvel will provide a short route from the big military reservation at Camp Lewis, and the new army air base at nearby McChord Field, to Bremerton and the Puget Sound Navy yard.

Economically, the Narrows bridge will make the southern tip of Kitsap Peninsula suburban to Tacoma, improve the value of real property in that area, and make the famed Olympic peninsula still more accessible to tourists and recreation hunters.

fore leaving for a summer's forestry job at Washington.

Mr. and Mrs. Raymond Ferrey of South Gate, Calif. were recent dinner guests at the home of Mr. and Mrs. Guy Alexander.

Mr. and Mrs. M. R. Ferris of Ashwood Oregon, spent the week end visiting his mother and other relatives in Progress.

Mrs. T. G. Hetu entertained at a 12:30 luncheon at her home Tuesday in honor of Mrs. Jack Baker of Portland, who has just returned from a visit in Chicago, Ill. Other guests were Mrs. Bob Dave and children and Mrs. Will Dave, all of Portland, and Mrs. Glenn Miller of Beaverton. Misses Mary Miller and Lorene Kirkwood are home from a two week's visit with Lorene's grandparents, Mr. and Mrs. Geo. Patty on their farm near Amity. The girls report a wonderful time fishing and ho seback riding.

Mr. and Mrs. John Hohnstein had as their guests last week Mr. and Mrs. G. Turner of Lodi, Calif., and Mr. and Mrs. Donovan Smock of Port-Angeles, Washington.

Mr. and Mrs. Grant, Dulley of Cottage Grove spent a week end re-

cently with her sister Mr. and Mrs. Sidney Davis. Mr. and Mrs. S. H. Ramsey of Vancouver, came Saturday night to be with her sisters, Mrs. Dulley and Mrs. Davis on Sunday.

Among those from Beaverton who are attending the University of Oregon extension summer school session in Portland are Bob Engleke, Frank Emmons, Gene Brown, Barbara Scott, and Doris and Dorothy McBreen-Dick Berger and I. R. Metzler.

John William West, Jr., of Banks, and Alice Angella Gilbert of Beaverton, secured a license in Hillsboro recently. Following their marriage the young couple plan to live in Banks, where Mr. West is employed in a store.

The Chas. Roseman family visited Sunday last with his parents at Salem.

**YOUNG'S FUNERAL HOME**  
Thoughtful, Sympathetic Service  
Phone Day or Night 972  
HILLSBORO

### COME TO CHURCH BEAVERTON

**THE METHODIST CHURCH**  
Earl B. Horsell, Minister  
Sunday School 9:45 a. m. Chas. H. Roseman, Supt.  
Morning worship 11 a. m. J. J. Handsaker, Speaker.

**BETHEL CONGREGATIONAL**  
Willard B. Hall, Minister  
9:45 a. m. Church School Prof. E. G. Webb Supt. An interesting class for every age group.  
11 a. m. Morning Worship. The choir will sing, under the direction of Willis Cady. The sermon subject will be Peacemaking.  
7 p. m. Christian Endeavor.

**HAZELDALE CHURCH**  
Sunday School 9:45, R. C. Doty, Supt.  
Young Peoples meeting 7 p. m.

**ALOHA PENTECOSTAL ASSEMBLY OF GOD**  
F. J. Huntley, Pastor  
Sunday School 10:00 a. m.  
Morning Worship 11:00 a. m.  
Young People 7:00 p. m.  
Evangelistic 7:45 p. m.

**ALOHA COMMUNITY BAPTIST CHURCH**  
Rev. E. Marcus Godwin, Pastor  
Bible School, 10; morning church service 11; young people's meeting 7:15; evening preaching service, 8:30; Wednesday evening teacher training class and prayer service, 8.  
All are cordially invited to these services.

**SEVENTH DAY ADVENTISTS**  
Aloha and Huber Commercial Hall  
Meeting Every Sabbath  
E. Edgington, Leader  
Sunday School 9:45 a. m.  
Missionary meetings 10:45 a. m.  
Preaching at 11 a. m.  
Everybody welcome.

Always have your prescriptions filled at Brown's Pharmacy on Broadway in Beaverton.

WANT ADS PACK WALLOP EVERYTHING ELSE HAS FAILED TO ACCOMPLISH.

### Building News

Walter Hilbers, a resident of West Slope, who now operates a market at SW 16th and Marshall, in Portland, is erecting a new market on the Canyon road, opposite the West Slope Market.

R. Vanderkelin of Portland, has bought a corner lot in Sunnyhill addition and expects to develop it.

Mueller Bros. of West Slope are building a new super General Petroleum station to replace the one they now occupy on Canyon Road.

John Peterson is starting a 5-room house on Fifth and Angel street.

Paul de Black employed at the Pendleton Woolen Mills has purchased the Victor Kari place, corner Wilson Avenue on Betha-Beaverton Highway will erect a new house where the one was burned several years ago.

A. W. Bequin is starting a new house on Sunnyhill addition.

Geo. Moshofsky and Oliver Stein are building a six-room house on Betha-Beaverton highway for Robt. Stein, who purchased a lot at the corner of Sunset road and moved his house on it.

Mr. and Mrs. Lester Walton of Portland, have bought 32 acres from Mrs. Bell Walker and are putting up a nice five-room house, two-car garage and large barn. Mr. Lester has lived in Los Angeles and traveled in every state and thinks he has chosen the ideal place.

Robert Summers lovely home on Seventh and Watson is nearing completion.

Frank Hornung of Aloha, is erecting a six room house just west of the city limits on Farmington Road.

### ROWE'S SHOE SHOP

Repairing & Half Soleing  
Enjoy Shoe Comfort with New Heels  
Across from Telephone Office in Beaverton

### OUR NEIGHBOR SAYS: By MILLER



### Tender Steaks

We Specialize in the finest STEER BEEF obtainable. For only a few cents difference you can obtain steaks that are tender, juicy and full flavored. DON'T BE MISLEAD—Cheap Prices mean only one thing—cheap meat. Prime Steer Beef, government inspected, is your assurance of Quality.

For Cool Summer Salads Serve  
**Best Food Mayonnaise**  
Pints 29¢ Quarts 47¢  
Canning Lids now available

### Free Deal

Buy One package, 3 lb., Triangle Pancake and Waffle Flour 20c and receive one package, 20 oz., Triangle Rolled Wheat FREE.

### I-C-E C-O-L-D WATERMELONS

FOR QUALITY AND SERVICE  
TRADE AT



OPEN EVENINGS UNTIL 9 O'CLOCK  
SUNDAYS 4 to 9 P. M.

### PICNIC TIME!



### WATERMELONS

Fine Fruit and Vegetables of All Kinds

CAMPFIRE  
**MARSHMALLOWS - lb. 17¢**

H and D Sauerkraut No. 2 1/2 can ..... 12c

Van Camp's tall cans

**Pork and Beans - 2 for 19¢**

Wheaties Served with milk or cream and Bananas, 2 packages ..... 23c

All Flavors  
**MIRACLE AID - package 5¢**

Folger's Coffee, 1 lb can 26c, 2 lb can ..... 50c

2 1/2-oz. can  
**SHOESTRING POTATOES - 10¢**

NU-BORA Soap Granules 66-oz. package ..... 49c

49 lb. Sack  
**Drifted Snow Flour - \$1.65**

Sunshine Nobility Assortment 1 lb pkg ..... 31c  
Taste Tempting Cookies for your Picnic Lunch

**4th of July Special---RITZ lb. 22¢**

### MEATS

SPRING CHICKEN  
BOILING BEEF, lb. .... 10c  
Picnic and Luncheon Meats as low as lb. .... 25c

### City Market

BEAVERTON

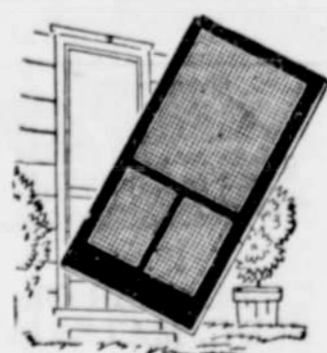

### SCREENS

Get all there is of that cool breeze  
But keep the flies and bugs out

### SPECIAL

Screen Doors 2-6x6-7 ..... \$1.75  
Galv. Screen, per sq. ft. .... .03  
Screen Door Set ..... .19  
Composition Shingles, bundle, ..... \$1.60  
Cedar Shingles, bundle, ..... .45  
Roofing, per roll ..... .89

Wall Board, Veneer, Windows and Tile, Nails, Doors  
OUR RED TRUCKS DELIVER

### W. J. McCready Lumber Co.

Phone 4606 F. D. PECK, Mgr. Phone 12505