

Classified Rates

2 Cents a word per issue. Minimum 25c CASH with copy

We Publish the Beaverton Enterprise Multnomah Press Tigard Sentinel Aloha News

Complete Eastern Washington County and Western Multnomah County Coverage.

We assume no financial responsibility for errors which may appear in advertisements published in these columns but in case where this paper is at fault will reprint that part of an advertisement in which the typographical mistake occurs.

Auto Painting

Auto Painter of many years experience will trade Auto Painting Jobs for Chickens, potatoes, farm equipment or what have you?

George Heitzman BEAVERTON—PHONE 9418

Cleaning and Pressing

THE BEAVERTON CLEANERS, on Broadway at Beaverton, Cleaning, Pressing, Alterations; no extra charge for call and delivery Phone 6304. Laundry Agency, Portland rates.

Concrete Products

SANITARY CONCRETE SEPTIC TANKS—Special introductory prices. Sewer, Irrigation, Drain, Pipe, Blocks, Well Curb. PORTLAND CONCRETE PIPE PRODUCTS CO., Phone AT. 4921, 5819 Macadam Ave., Portland.

Home Loans

For building, buying or refinancing on city or acreage property. Monthly payments as low as \$9.56 per month per \$1,000, including interest.—Washington Savings & Loan, Hillsboro, Oregon.

Horses, Mules, Cows

Horses, Cows, Mules From 50 to 200 on Hand at All Times New Shipments arriving Weekly Will Deliver one or a Carload Our Motto is Quick Sales and Small Profits INTERSTATE HORSE & COW MARKET Union Ave. & Columbia Boulevard Portland

Laundry Equipment

For Large or Small Ironers, Washers, Drying Tumblers or Cabinets For Home and small institutions call Hayssen & Son 5116 NE Schuyler GA. 4992 "We Service all makes reasonable"

Plowing, Discing, Harrowing

LET ME DO YOUR PLOWING, discing, harrowing. I have new Massey-Harris tractor and equipment, purchased from Grace Wholesale 22 horse Drawbar, 88 horse pulley. Satisfactory work guaranteed. Reasonable charge. Can handle work in Clackamas, Washington or Multnomah Counties. Write or phone R. E. POPPINO, Rt. 11 Box 517, Portland, Phone SUNset 1709.

Moving — Transfer

Local or Long Distance MOVING 15 years experience Fully Insured—All Equipment Satisfaction guaranteed MAC'S TRANSFER EDDIE BOUSCHOR, Prop. Multnomah, Ore. AT. 4938

Personal

PHYSICALLY HANDICAPPED ADULT CITIZENS EMPLOYED ENTERPRISE 19 SW Front Ave.—Beacon 0683 JUNE CLEARANCE SPECIAL To Help Individual Need Purchaser and Seller Crippled People Fix Crippled Articles and

THE PRICE IS ALSO CRIPPLED Ranges of all kinds, stoves, beds and springs, dishes, clocks, books, and magazines etc. We exchange odd and end clothing for newspapers and magazines. Drop in and see a real physically handicapped enterprise work project

I BUY and Sell Used Washers. Call Mr. MARSH, Broadway 2322.

SHINGLING, Carpenter Work, repair Work. N. H. Schuetze, Aloha, Bx 21, Beaverton 1903.

Spiritual Leader

L. ANDERSON PSYCHIC READER Advice on All Affairs of Life MESSAGE CIRCLES Tuesdays and Fridays at 8 p. m. 723 SW Jefferson St. BR. 4548 PORTLAND, OREGON

Paints — Varnishes



Details Arranged in your own home. Only responsible painters and decorators. Call Mr. Read today. AT. 1933 COPELAND LUMBER CO MULTNOMAH

Salesman Wanted

Assistant Wanted Between 25 and 35, with car, for permanent position with large manufacturing co. Neat appearance and good education necessary. Earnings while training around \$35 com. weekly. Accepted applicant will receive individual personal supervision under executive. No canvassers. Apply 10 a. m. Monday only.

Century Metalcraft Corp. 718 W. Burnside St. (Second Floor)

For Sale

FRYERS FOR SALE—Very reasonable. BR 1788 at 5850 SW Vermont st., Live or dressed.

WOOD—Best old growth Fir Wood 4-ft. 35; 12-18 inch \$5.75. Beaverton 7004.

U. G. FRY Service Station, intersection of Capitol Highway and Garden Home road near Vladuet in Multnomah. Standard products, expert greasing jobs, real efficient service.

FOR SALE or TRADE—for town property, 1 acre, good 4-room house, & out buildings, fruit trees & berries, light, water, gas, mail. 300 feet from highway, 1/2 mile west of Reedville, second house north of railroad crossing, E. J. Pageler, Beaverton, Route 2

COW FOR SALE—or will trade for hay. H. A. Thomas, R 2, Box 458 Beaverton. Phone 9707.

COLONIAL Jr. Coal and Wood range with coils. Good condition \$20. Call Beaverton 0219.

Fixit Service

ERICSON HARDWARE & REPAIR SHOP GENERAL REPAIRING "We Don't Mend Broken Eggs—'Eny-thing Else Bring 'er In 8313 SE 13th Ave. SE. 4640 Portland, Oregon

General Fixit

Veterans Fixit Shop Repairs Most Everything and all work guaranteed. Screen doors and windows made to order. See us for reconditioned washing Machines and good sharp lawn Mowers at \$2.50 and Up 4214 SE 39th Ave. SE. 6333

Real Estate

Wooded Stream Acres On Paved Highway near City H. G. Starkweather 602 Broadway Building BE. 9429 Portland

Roofing

Most Amazing Discovery on Earth for all Kinds of Old LEAKY ROOFS All leaks disappear instantly Write or Call for Free Estimates

Rubber Bond Roofing Co. 34 SW Front St. Portland BE. 6181

PIONEER COMPOSITION ROOF On your house on easy terms if desired. Lowest FHA carrying charge and smallest monthly payments Will call and estimate, giving you prices and terms with no obligation to you. All work guaranteed 15 Years in Roofing Business J. E. MARTIN 8932 NE Davis St. TA. 3914

Miscellaneous

Automatic Oil Burners \$225 Completely Installed F. H. A. TERMS Oil Burning Hot Water Heaters Oil Burning Furnaces

PETE STROM 33 NE Bryant MU. 4190

DEAD worthless horses, Cattle picked up at any time. UN. 0651 Portland.

HIDES & WOOL CASCARA—A specialty. LEE BROS., 416 SW Front Ave., ATwater 5334.

MONTANA ASSAY OFFICE 610 S. W. 2nd ave. AT. 2726. Chemists, Assayers and Metallurgists. Highest prices paid for OLD GOLD and SILVER.

Convalescent Home

LYMAN HOME 405 N. E. 78th Avenue A Home for Elderly Women WARM ROOMS — GOOD MEALS SPECIAL DIETS Call Mrs. Paulsen, TA. 9410

Ice Cream Toppings

Make your own favorite ice cream sundaes, milk shakes and ice cream sodas at home with Pennant brand tasty sundaes toppings Packed in 4 oz glass jars 15c Will serve 6 Ask your grocer or nearest ice cream store Manufactured by GRAY & CO. 1305 NW Davis Street Portland, Or.

Restaurants

PORTLAND ROSE CAFE, 136 SW Morrison, BR. 3981. Chicken Dinner on Sundays. Full course dinners 15 and 20c. Open day and night. Portland, Oregon.

Poultry For Sale

RHODE ISLAND REDS and Barred Rocks at the Richardson hatchery every Tuesday. Pulletts for sale, Tualatin, Oregon.

Schools

MOLER BARBER COLLEGE— This International system is the scientific way; some pay; 3 teachers. Write or call 227 R. W. 3rd Ave. Portland.

Used Automobiles

BANG! BANG! BANG!

WHAT YOU'RE LOOKING FOR

Disposing of Entire Stock

Every Car Must Go at Unheard-of Prices

For Example:

- '29 Ford Coach \$ 70
'34 Ford Sedan 250
'34 Ply. D L Coupe 285
'34 Olds Cpe, R S, Rad 345
DOWN
'38 Chevrolet \$200
'36 Chev. Town Sed 150
'35 Olds Tour Sed 160
'36 Ford DL Cpe., rdo, htr 140
'33 Dodge Se. 6 ww ra 100
'33 Olds Coupe, radio 90
'34 Ply. Dix. Coupe 100
'31 Chev. 6-w Sedan 60
'31 Chrys. 6 Sedan 60
'31 DeSoto Se. 6-w, trk 70
'32 Hudson Sed 70
'32 Pont. Coupe, 6-w 80
'36 Willys Sed 70
'31 Ford Road 55

LYONS

AUTO FINANCE

435 N. E. Burnside St. 34 N. E. Union Ave.

MORE PROOF WE SELL FOR LESS!

PORTLAND'S EASIEST TERMS

SEE THESE AT OUR BARGAIN BASEMENT W. Burnside-16th BR. 6516

'31 CHEV. COUPE—Nice, clean good running, economical transportation for only \$185

'35 DODGE 4-DR SEDAN with hydraulic brakes; all-steel body; shatter-proof glass; fine appearance and "BLUE SEAL" condition. Only \$445

'36 GRAHAM SEDAN—If you are an admirer of Graham cars, here is one you should like; has been thoroughly checked and tested to assure customer satisfaction. The price is only \$495

'36 DODGE CONV. CPE.—This car has low mileage and in perfect mechanical condition. Real value for \$565

'36 DODGE 4-DR. SEDAN—All steel body; big roomy trunk. Here is a medium sized sedan that has worlds of room in rear compartment. See this one—and drive it—"BLUE SEAL" condition. Only \$595

'37 CHEV. SPORT SEDAN—This car is in fine mechanical condition. Paint good. A real buy for the low price of \$595

'37 PLYMOUTH 4-DR. SEDAN—real top-notch value; looks as clean as new. Has big trunk. Completely checked and "BLUE SEAL" tested. You can buy it for \$675

MECHANICS' SPECIAL '28 OLDS COUPE \$ 25 '28 ESSEX COACH 35 '29 PLYMOUTH SEDAN 60 '29 DODGE COUPE 125 '31 ESSEX SEDAN 125 '29 FORD COACH 125

SEE THESE AT OUR EAST SIDE LOT E 6th and Couch—BR. 6519

'34 DODGE 4-DR SEDAN—Black finish, 8 wheels. Some real transportation for \$395

'35 PLYMOUTH COUPE—Here is an exceptionally well little car for some person who wants to conserve on cash. It is in good condition. Price \$418

'35 GRAHAM RUMBLE-SEAT COUPE. Just the car for the SPORT-minded buyer. Its condition is first class, has numerous extras—only \$425

'35 DODGE TOURING SEDAN—A 4-door model, with built-in trunk, famous floating power engine. Hydraulic brakes, all-steel body. A whale of a buy for \$495

'36 STUDEBAKER TOUR. SEDAN—This car is the popular Dictator model. Fully reconditioned and ready to deliver to you today. A real bargain \$595

MECHANICS' SPECIALS '27 STUDE. SEDAN \$ 35 '28 CHRYSLER COACH 40 '28 BUICK SEDAN 65 '37 CHRYSLER COACH 75 '29 BUICK COACH 75 '29 NASH SEDAN 85

W. W. Shipley Co.

DODGE-PLYMOUTH DIST. TWO LOCATIONS Bargain Basement—16th & W. Burnside BR. 6516 Big Bargain Lot—E. 6th and Couch, BR. 6519

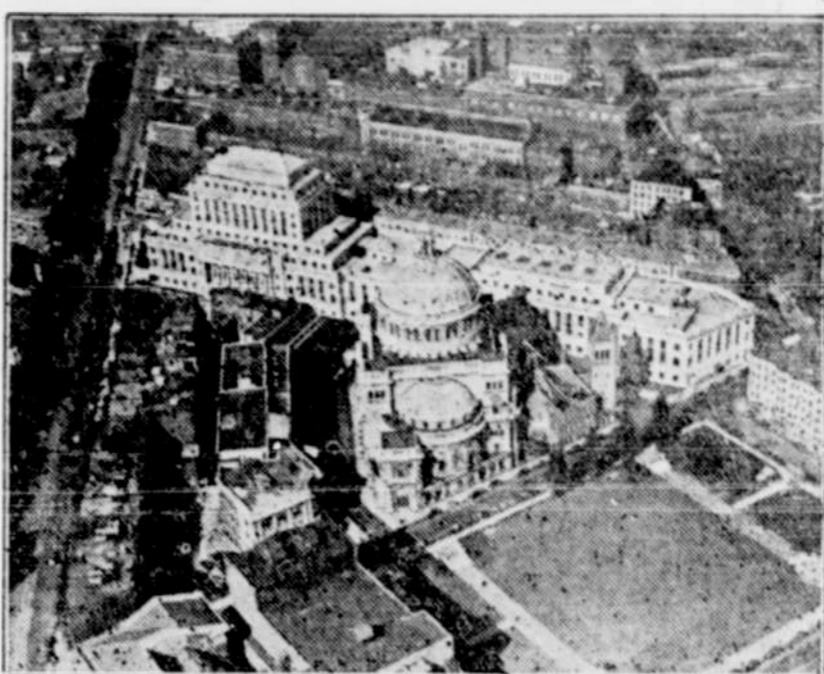

Airplane view of the Christian Science Buildings in Boston, taken by the Staff Photographer of The Christian Science Monitor

Boston Mass., June 6—A warning to nations "whose governments have been conceived largely in selfish ambition and brought forth by human force" was issued here today at the Annual Meeting of The First Church of Christ, Scientist. The Mother Church, by The Christian Science Board of Directors who declared the lessons of history show such governing bodies to be "of few days and full of trouble."

Reports disclosed continued growth of the Christian Science movement, increasingly higher standards for authorized periodicals, and a larger number of requests from groups of non-Scientists for representative Christian Scientists to address them. Election of Ralph Hastings Knapp, C. S., of Needham, Mass., as President of The Mother Church was announced.

He succeeds Judge Clifford P. Smith of Newton, Mass., Edward L. Ripley of Brookline and Ezra W. Palmer of Marshfield were re-elected Treasurer and Clerk of the Church respectively. The President is elected by The Christian Science Board of Directors to serve for one year. His duty is to be presiding officer at the Annual Meeting.

Directors Report

Mr. Palmer, reading the statement from the Directors, reported that The Mother Church has grown substantially in numbers during the past year; is united, harmonious, and without debt. Then continuing on the theme of world relations he read, in part:

"More important than all, however, is the marked success with which the healing ministry of Christian Science is being practiced throughout the world. It also indicates that the day is approaching when responsible heads of governments will see that undue reliance upon material means and methods to accomplish their ends inevitably results in failure and defeat. They will then realize that no nation is stronger than the moral fibre of its people, and that nation can become truly great and permanently endure only to the extent that spiritual qualities are cultivated in the thoughts of its citizens and permitted freely to operate in the government of their lives."

The Directors further called the attention of Christian Scientists to the responsibility they have in respect to upholding such fundamental issues of life as cultivation of good will and preservation of a system of government protecting the civil rights of its people and ensuring to them freedom of speech, of the press, and of religious worship.

"While we should not magnify error or become unduly alarmed by the present-day suggestions of war and through many channels," it was declared, "we must be keenly alert not to allow a false sense of security to lull us to sleep and make us indifferent to situations of national and international character which, unless corrected, are destined to affect our interests as directly as if the scene of their action were within the bounds of our own community."

The report of The Christian Science Board of Lecturers read by Richard J. Davis, Chairman, told of 3211 lectures delivered during the past year

Never Two Alike

Snowflakes fall by uncountable, unimaginable billions, in every snowstorm that blows. Sometimes they are big and moist, sometimes little and hard and dry. They always have six points, so they are always alike in that way. But they are not alike in any other way. No snowflake has ever been seen that was an exact twin of any other snowflake, and scientists have carefully examined and photographed thousands of them. Snowflakes are complete individualists; every one is a pattern unto itself.

Second Largest Lake

For its altitude, Lake Tahoe in California, is the second largest lake in the world—only surpassed by Titicaca in the South American Andes. Twenty-two miles long by 12 miles wide, more than a mile above sea level in the tall Sierra, its depth in at least one part is more than 1,600 feet. Yet it isn't size alone for which Tahoe is noted. It is the combination of royal blue water and deep green pine, and the startling climb of frosty peaks, jumping to a quick 9,000 feet to inclose the lake on all sides.

Reader

PSYCHOLOGIST By Appointment Only MAUDE SNIDER SEElwood 3810 Portland

Swedish Massage

Swedish massage for health and reducing. Ladies only Resident calls made. 3927 NE 12th Ave. Garfield 9770, Portland.

London First Introduced

Fingerprints in Trials "for the first time in history," as important evidence in a murder trial at the Old Bailey—London's famous criminal court—in May, 1905. Scotland Yard had been experimenting for ten years with them and had some 80,000 fingerprints in their files, but never before had this "new peril to law-breakers" (as it was referred to in the newspapers) been used in a murder trial.

The accused were two brothers named Stratton. They were charged with the murder of an old couple. One of the brothers had left a thumb-print on a cash box. When the prosecution announced that the police were going to try to convict on that evidence, "there was a thrill round the court"—to quote the authors of "King's Counsel: The Life of Sir Henry Curtis-Bennett." Curtis-Bennett, then a young lawyer, appeared for one of the brothers.

The judge did not take to the fingerprint system wholeheartedly, and seemed to want murderers in the future to use ink when they left their impressions on cash boxes.

"When proper impressions are taken, the system is extremely reliable," he instructed the jury; "but it is a different thing to apply it to a casual mark made through the perspiration of a thumb. The evidence is not so satisfactory as if, for instance, the murderer had taken some ink and made a definite impression. But to a certain extent, the evidence is corroborative. The jury will not like to act on this evidence alone."

The brothers were hanged.

Stages Everywhere

\$7.50 San Francisco R. T. \$13.50 \$13.00 Los Angeles R. T. \$23.40 \$38.25 New York R. T. \$68.85

Other low rates to all points in the United States. Your reservation and tickets taken care of by mail. Write or Phone BR 4135 5th & BURNSIDE DEPOT, Portland

STEAMER

America to Astoria \$1

Leave Portland Leave Astoria 9 P. M. 8:30 A. M. Daily Ex Sat. Daily Ex Sun \$1.50 Round Trip Unlimited Return Boat Docked at Municipal Term. No. 2 FOOT OF EAST OAK ST. EA. 9557

Riverview Cemetery

Thirty Per Cent of Lot Receipts are set aside for Perpetual Care LOT \$30 UP Burial Service with Cement Grave Box \$27 No Profits No Assessments West End Sellwood Bridge

The MORNINGLIGHT CHAPEL

Serene Beauty - Perfect Service J.P. Finley & Son FOURTH AT MONTGOMERY ATwater 2181

C. A. GOODSMAN

VAULT CO.

5711 NE Fremont

TR. 8329



Brick & Building Tile

SEE YOUR LOCAL DEALER Columbia Brick Works 1320 SE Water—Portland Kilns at Gresham-Sylvan-Salem

Save 20 to 25% on your FIRE INSURANCE COSTS

Oregon Mutual Policies are NON-ASSESSABLE. You NEVER pay more than the premium on the face of the policy. Oregon Mutual maintains more than three times the surplus required by Oregon Insurance Laws.

Oregon Mutual Fire Insurance Company

OF McMinnville Organized 1894—40 Years of Reliable Service Chas. L. Walker, Agent 116 So. 3rd Ave. Hillsboro, Oregon Phone 1732 "Every Form of Protection"

4% PLUS SAFETY

"Save the New Federal Way" Every Account Insured up to \$5000 \$1.00 or More Opens an Account

Tualatin Valley Federal Savings & Loan Assn.

J. M. PERSON, Mer. Hillsboro Oregon