

FIENDISH MURDERS ARE MYSTERY TO CLEVELAND POLICE

Six Nude Bodies, Decapitated and Limbs Severed, Leave No Clue.

Cleveland. — In September, 1935, two boys scrambled down the steep slopes of Jackass Hill near their home in Cleveland, O., and in an isolated gully they discovered the nude, decapitated bodies of two men. One of these was identified as Edward Andrasz, twenty-eight years old, and the other remains unidentified. They had been killed on different days.

In January, 1936, a dog barking at midnight on Cleveland's east side, attracted attention and brought police to a vacant lot near the downtown area. The nude torso and left arm of a woman were found in two bushel baskets. Finger prints of the hand identified the woman as Mrs. Florence Polilla, forty-one years old. Her head was never found, although the rest of her body was discovered later in a field close by.

Another Body Found. Last June, two men were fishing in Kingsbury Run, a small stream near the spot where the first two bodies were found. They discovered a man's head wrapped in some clothing. The next day, his nude torso was located nearby. He was never identified.

Another nude body of a man was discovered in an isolated gully. He had been dead for three months. His head was found wrapped in a coat forty feet away. No identification was possible.

A sixth dismembered victim was found in Kingsbury Run two weeks ago. It was the body of an unidentified man. His head has not been found.

The Cleveland police see in these six murders, the systematized work of a clever fiend. All the bodies were nude, decapitated, and various limbs severed at the joints. Every trace of identification was carefully removed. All efforts of the twenty-five detectives assigned to the case have proved fruitless. No connection can be found between the crimes and any of the suspects apprehended. However, the police are still searching for a "voodoo doctor," who was arrested in 1928 and charged with a decapitation killing, but acquitted later when the victim could not be identified.

Conference of Physicians. Because the bodies were mutilated carefully and neatly, Coroner A. J. Pearce called together a conference of physicians, psychiatrists, and crime experts to examine every detail of the murders.

The person who beheaded the five men and the woman is believed to possess considerable surgical skill and a professional knowledge of anatomy. In one case, the head was separated from the spine at the junction of two vertebrae. The coroner claims that the hand of a surgeon would have been needed to do the job so neatly without leaving evidence of cutting. He believes the killer is a sex maniac of the sadistic type, and is probably a muscular man.

A solution of the crime seems remote to Sergt. James Hogan of the Cleveland police homicide squad. He said:

"Our chance of solving these decapitation slayings is very slight. Our only hope is for a lucky break."

Real Estate Transfers

J. Elizabeth Otts to Chas. W. Marshall, et ux, 20 acres sec 6 T1SR1W, Washington County to Mrs. Jasper Williams, lot 4 blk 46 Cornelius.

Geo. H. Chapman, et ux, to Vernie Jarl, Fred Decker 20 acres sec 13 T3 NR4W.

Bernard Holbake to State Highway Commission, Rt of way thru sec 2, T1 SR1W.

Mary Ann Simpson by attorney in fact to City of Hillsboro lot 6 blk 37 South Coast add Hillsboro.

Dorothy D. Blockwell, et vir to Geo. Henry Hanson, et ux, lot 1 Boetchers addition.

Charlie W. Davis, et ux, to George Henry Hanson, et ux, lot 1 Boetchers addition.

W. E. Gilmore, et ux, to Ida M. Kilburg, pt block 5 Timber Township.

Anna Peters to Truman Peters, pt lot 1 blk 38 Forest Grove.

S. M. Reagan, et ux, to Geo. W. Cross, et ux, pt block A Fairview add, Hillsboro.

Alex W. Anderson, et ux, to Olga Wyse, pt lot 61 Beaverton Reedville Acreage.

Hannah Miller to Edwin Madsen, et ux, lot 16 Ashbrook Farm.

Rudolph Nelson to W. V. Wiley, tract in sec 16 T3NR3W.

Carl Stein, et ux, to Raymond Westcott, et ux, lots 1 and 3 blk 46 North Plains.

W. E. Gilmore, et ux, to Harry N. Mooney, tract in blk 5 Timber Township.

E. C. Parrott, et ux, to United States National Bank, lot 6 and 6A Canterbury Place.

Mary T. Nairn, et als, to Fred H. Kolmecke, tract in sec 20 T3NR3W.

E. Ferdinand Steinhoff, adm to Melville Eastham, tract in sec 17 T2SR 1W.

Leona Cunningham to Frank E. Carson, et ux, lot 1 blk 6 Sherwood.

Equity Finance Co. to Pearl E. Jager pa lot 9 blk 1 Hunt club tract.

Myrtle L. Severson to Mrs. Mary Heim, 1 acre J. L. Hicklin DLC No 54 T1SR1W.

Gerald W. Lovejoy et als to Timothy P. Perkins, et ux, pt lot 29 North Tigardville Add.

John L. White to Zella White, 20 acres sec 33 T1SR4W.

C. J. Stickney, et ux, to Mandy Ottinger, pt lot 269 Johnson Est add to Beaverton Reedville acreage.

Portland Trust & Savings Bank to O. L. Clark, et ux, lot 66 Witch Hazel Little Farms.

Anna M. Hampton to First Bank of Tigard, tract in G. Richardson DLC No. 38 T2SR1W.

Nettie L. Galbreath to Maurice K. Galbreath E 1/2 lot 62 Steels add Beaverton.

Bernard Benz, et ux, to Edward W. Kruschke et ux, .0312 A New Canyon Road Highway.

Sarah Anderson to Geo. D. Seales, et ux, 10 acres sec 16, 17, 20, 21, T1SR1W.

Ernest Buchtmann to Edward M. Bredemeyer, and 1-3 lot 8 Tualatin Valley Homes.

Marianna Schmid, et als, to E. A. Danford, et ux, 4 acres sec 11 and 14 T1SR1W.

J. W. Connell, Shf, to Robert Irel, 10 acres sec 24 T2SR1W.

Albert Manska, to Adam Schlottbauer, pt lot 31 Johnson Est add to Beaverton Reedville acreage.

Ward Graves to True Graves, lot 11 blk 3 Sherwood acres.

S. Elizabeth Dohdridge to Ward Graves, et ux, lot 11 blk 3 Sherwood acres.

Kate Reiling to William Reiling, lot 1 and part 2 blk 2 South Coast add Hillsboro.

Joseph H. Devolder, et su, to Harry J. Powers, et ux, tract A Hart DLC No. 69 T1SR1W.

Hugh Thomas Smith guardian to Tualatin Co, tract on C street, Forest Grove, tract in E. Walkor DLC No. 42 sec 36 T1NR4W.

Ruby W. Tobias to Melvin Vandermost, et ux, lots 1 and 12 Kenneswood Acreage.

Melvin Vandermost, et ux, to C. Vandermost, et ux, tract sec 12 T2SR2W.

Carl Mireloch et ux, to J. H. Richter, tract sec 22 T1SR1W.

A. C. Allen, et als, to J. H. Richter, et ux, tract in sec 22 T1SR1W.

Raleigh E. Whitmore to Myrtle I. Whitmore tract in sec 10 T2SR3W.

E. M. Pray to Clinton Pray, 50 acres sec 33 T1SR4W.

Investment Securities Co. to West Hills Memorial Park tract sec 1 T1 SR1W.

J. E. Storey, et ux, to Della M. Christensen pt lot 1 blk 7 Amended Plat of Fairview add, Hillsboro.

Della M. Christensen, et vir to Commercial Natl Bank pt lot 1 blk 7 Amended Plat of Fairview Add Hillsboro.

Paul E. Bauer, et ux, to Harold L. Greenwood, et ux, lot 33 Unrecorded Plat Howart Acres.

Nancy Cole to H. E. Cole, et ux, 1.34 acres sec 28 T 2 SR1W.

Albert E. Rosser, et ux, to Clyde Rosser, tract in sec 5 T 2SR3W.

1937 Cars Break 40 Records

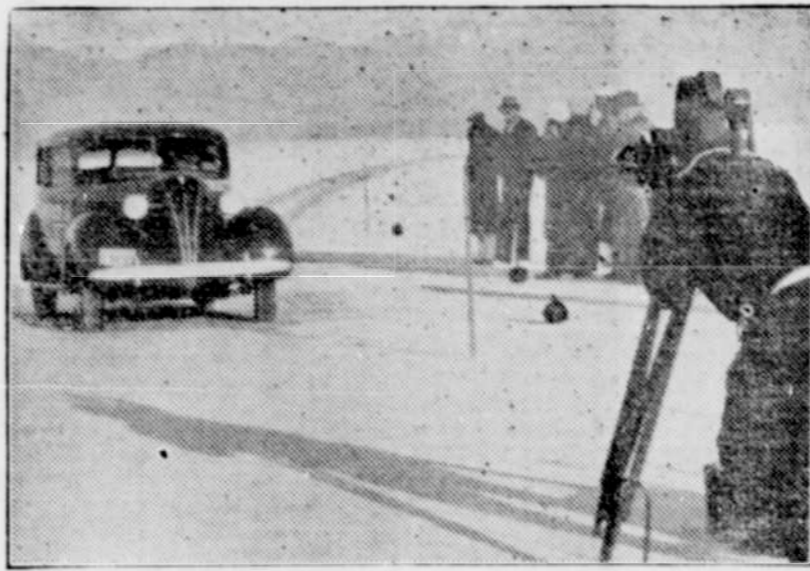

News reel cameras record the scene as a new page is written into the automobile industry's history. This picture was made at Bonneville Salt Flats, Utah, just as a new 1937 Terraplane flashed to a new endurance record. This car, together with a 1937 Hudson

Imperial to Have Big New Year's Eve Party

Portland and vicinity skating fans are assured again this year of the usual good time to be had at The Imperial Roller Rink's around the New Year's Eve skating party. The management has announced two big sessions for the evening, the first commencing at 7 p. m. and the second, the gigantic carnival, starting at 10 p. m. and continuing until 1 a. m. Featured in the carnival, will be a big floor show, with clever skating in many thrilling acts. Also is the usual midnight feature, which every skater knows so well. Special music will add to the entertainment, as well as a double program, noisemakers and serpentine.

Ford Motor Sets Car Goal for Coming Year

The Ford Motor company has set the greatest truck and commercial car goal in its history for 1937, according to R. W. Gilmore, commercial supervisor for the company's Portland factory branch. Gilmore has just returned from a meeting at the home office in Dearborn, Mich., at which the sales program for 1937 was discussed. "Introduction of the 60-horsepower V-8 engine, along with the improved 85-horsepower motor has greatly extended the field for Ford V-8 trucks and commercial cars," stated Gilmore.

"With the 60 and 85-horsepower engines available, trucks and commercial cars may be powered to the job, the 85 for high speeds and heavy duty and the 60 for light delivery service." The sales meeting was conducted by D. J. Hutchins, in charge of commercial sales for the Ford Motor company, and attended by commercial supervisors from all the company's factory branches.

HOY SUN LOW NEW YEAR HOY SUN LOW Wishes residents of the Tualatin Valley A Very Prosperous New Year Bring Your Holiday Parties 301 S.W. 2nd Ave., nr Oak AT. 4056

Bret H. Stewart, et ux, to M. J. Kenney, lot 2 Greenberg Heights.

Fred Leopold, et ux, to F. F. Nelson 3 tracts sec 4 T2NR4W.

Mark Skinner, Supt. of Banks, to Humphrey Parry, et ux, 4 tracts sec 2 and 11, 7 & 12, T2NR4W.

The Reed Institute to Ralph N. Snipes, lot 11 Blk 3 Ladd & Reed acres.

Imogene V. Bellinger to Robert H. Bellinger, lots 3 and 6 blk 9 South Park add, Forest Grove.

C. C. Beers, et ux, to Orville S. Jones, et ux, 2 tracts in Wm. Leverich DLC T 1NR3W.

James D. Jannesson, et als, to Nellie H. Jannesson, tract in sec 14 T1SR 1W.

Charles M. Johnson, et ux, to Ethel Moore, lots 7 and 8 blk 2 Ennes add, Hillsboro.

C. J. Stickney, et ux, to Chas. O. Vandiver, et ux, pt. lot 255 Johnson Est add to Beaverton Reedville acreage.

Mark Skinner, Supt. of Banks, to H. M. Romig, et ux, lot 4 blk 4 Tucker and Stewart add, Hillsboro.

George H. Johnson, et ux, to A. H. Vincent pt lot 2 Tigardville Heights.

E. F. Allen to Eva G. Langley, 10.50 acres M. M. Watts DLC No 48 and A. Knighten DLC T1NR4W.

John W. Wilson, et ux, to Victor Kari, lot 32 Woodland Acres No. 2.

Lela E. McFarland et als, to W. M. Evans, A. H. Vincent and Fritz Elsner, 118.50 acres sec 22 and 23, T2SR 2W.

Andrew Johnson to Susanna Johnson, 3 tracts sec 26 T1SR1W.

Earl Boyd, et ux, to Paul Beck, et ux, lots 4, 5, 16, 17, blk 1, lots 1 and 2 blk 6 all Purdy's add Dilley.

Sam Frost to J. W. Barnes 25 acres sec 16 T2SR2W.

Rex Leavens, et ux, to John Anderson, et ux, pt lot 4 Blk 19, Forest Grove.

Edna M. Linn, et vir, to Michael O'Connell, Pt. lot 359 Johnson Est Add to Beaverton Reedville acreage.

John A. Glancher, et ux, to Hibernia Securities Co., 6 1/2 acres sec 25 T2SR1W.

Hibernia Securities Co. to Geo. W. Avery, Gerald W. Avery, 6 1/2 acres sec 25 T2SR1W.

Katie M. Shipley to J. B. Bartlow, et ux, pt lot 4 blk 3 Tucker & Stewart Add, Hillsboro.

Martha Vinton to J. B. Bartlow, and 1/2 int pt lots 4, blk 3 Tucker & Stewart add, Hillsboro.

Geo. N. Vinton, et ux, to J. B. Bartlow, same as above.

The Northwestern Co. to E. H. Reeber, pt lot 1 blk 19, Forest Grove.

Samuel J. Raffety to Butler L. Raffety, lot 9 blk 18 North Plains.

J. E. Alvis, et ux, to Nora McCourt, lots 12, 13, 14, Gales Crest add, Forest Grove.

Nora McCourt to J. E. Alvis, et ux, 2 tracts sec 12, T1SR3W.

J. W. Barnes to F. W. Talbert et ux tract sec 16 T2SR2W.

Herman Thies to John Thies, Sr., lot 45 Cornelius Environs.

Nettie D. Olson to Elizabeth E. Rae, lots 1 to 6 blk 33 Metzger Acre tracts.

Elizabeth E. Rae to William H. Hunter, et ux, blk 33 Metzger Acres.

Frank S. Kelley, et ux, to Sarah E. Collins, lot 344 Johnson Est add to Beaverton Reedville Acreage.

Sadie E. Collins, et vir, to Glenn P. Smith, et ux, same as above.

Otto Hoffman, to Armour F. Spalding, et ux, tract in A Hart DLC No 60 T1SR1W.

Clifford T. Peterson to Elmer L. Averhoff, 10 acres sec 2 T3SR1W.

Hiram E. Wood, et ux, to E. H. Brunka, et ux, tract sec 11 T1NR2W.

Chas. V. Johnson to Florence E. Jackson, pt lot 377 Johnson Est add to Beaverton.

A. V. Davidson, et ux, A. L. Davidson, et ux, to Geo. V. Lundquist, et ux tract sec 20 T2NR3W.

Thos. H. Tongue, et ux, to Francis Paul Bailey, 3 tracts sec 13, 34, 35, T1SR3W.

H. L. Hudson, et ux, to Myrtle H. Lee, et vir, tract insec 32 T1SR1W.

G. J. Duffield, et ux, to F. W. Schamburg, et ux, 15 acres sec 21 T2 SR1W.

S. C. Killen to Edward Schulmerich et ux, pt lot 2 blk 2 Morgan's add Hillsboro.

S. C. Killen to H. H. Smith, et ux, pt lot 2 blk 2 Morgan's add Hillsboro.

Samantha W. R. Coleman, to Geo. W. Mizer, lot 2 blk 1 Bump's add.

Forest Grove.

Corra M. Metzentine, et vir, to John Q. Schmeitzer, et ux, 40 acres, sec 28, T2SR2W.

Fred V. Engeldinger, et ux, to Alvina LaFrenz, lot 3 and 4, blk 54, North Plains.

Chris Michel to Joe Baker, tract sec 3 T3NR3W.

The Reed Institute to Glenn G. Lee et ux, lot 13, blk 3 Ladd & Reed acres Glenn S. Ehle, et ux, to Howard Kinard, et ux, lot 7 and 8 blk 28 West Portland Heights.

Henry Young, et ux, to Theo. P. Thorson, lots 1, 2, 3, blk 16 Garden Tracts.

Edward Paquette, et ux, to L. T. Bateman, et ux, lots 51, 52 Tualatin Valley Home.

Joel C. Rogers et ux, to John Gallo-way, et ux, tracts in sec 1 T2SR3W.

Reinhold Hoffman to Floyd T. Mergens, et ux, 2 acres in A. W. Hart DLC No. 61 T1SR1W.

Claude Smart to Benjamin E. Layton, tract sec 8 T3NR3W.

Viola M. Ecklund, et vir, to Peter Hari, 10 acres in DLC Caleb Wilkins, DLC T1NR2W.

James Penman to John Arden, 40 acres sec 18 T2NR4W.

John Arden to G. E. Gibbons, et ux, 40 acres sec 18 T2NR4W.

L. H. Deichman to John A. Thornburgh, lots 11, 12, 13, 14, Hillsboro Suburban Home Tracts.

Caroline Schmidt to Edith Morrison pt lot 1 Elherson Acreage.

J. W. Connell, Shf to Equity Finance Co, tract in lot 234 Johnson Est. add to Beaverton Reedville acreage.

R. B. Hansen to Hattie P. Hansen, tract sec 3 T2SR1W.

Norman E. Myers to Sadie F. McCarthy, pt lot 10 Huntville Add, Garden Home.

William Peachey to Alfred James Peachey, et ux, 2 acres sec 9 T2NR3W.

May Cook, et al, to Bert C. Huntington, lots 7 and 8 blk 2 South Coast add, Hillsboro.

Kent Leibnow, et ux, to W. A. Mitchell, et ux 3.2 acres, sec 36 T1NR2W.

Geo. A. Tyler, et ux, to John M. Gonnally, et ux, tract in E. R. White DLC T1SR2W.

Katherine Terry to G. H. Bidwell, tract sec 16 T2NR3W.

Gladys Shute, et als, to Harry M. Niles, et ux, tract sec 4 T2NR3W.

Webster Dixon, et ux, to Herbert R. Ekstrom, et ux, 1.15 acres A. W. Hart DLC No. 60 T1SR1W.

A. J. Clarke, et ux, to Martin A. Peters, et ux, 11 acres sec 36 T1NR3W.

Roscoe Baker, et ux, to Alfred Lewis, et ux, tract sec 3 T1NR4W.

William T. Kirk, et ux, to Weldon H. Kirk, et ux, pt lot 2 blk 3 Multnomah Country Club add.

Marriage Licenses Granted

Harold F. Keenon, North Plains and Dorothy L. Brown, Hillsboro, R 3.

Earl F. Doney and Mary Schmeitzer, Terrebonne, Oregon.

Carl L. Linde, Cherry Grove, and Wanda E. Fournier, Forest Grove R1.

Ernest Smejkal, Buxton, and Jane E. Townsend, Timber.

Harold Anderson, Cornelius, R 1, and Irene H. Van Domelen, Banks, R1

John E. Berger and Freda E. Kehrl, both Hillsboro R 4.

GREETINGS 1937 HAIL IN THE NEW YEAR With BEN CLAY And His 5-Piece Band Loads of CONFETTI, HATS, HORNS For Reservations--Call MU 3071 INVERNESS GRILL AND BALLROOM 117TH AND SANDY PORTLAND

GALA NEW YEAR'S PARTY DEC. 31st Special Music SKATE the OLD YEAR OUT and the NEW YEAR IN Two Big Sessions 7 p. m. to 10 P. M. 25c TO ALL GIGANTIC CARNIVAL 10 P. M. to 1 P. M. 35c Double Program Serpentine Noisemakers Clean New Floor Fun and More Fun Big Floor Show Celebrate with Us IMPERIAL Portland's Finest and Only Downtown Roller Rink East Madison, near Grand Portland

Use Your Xmas Money Beautiful Ringlet Oil PERMANENT 1.95 Reg. \$2.95 Complete with Shampoo and Fingerwave Also Frederics, Natural, Duart, Vita-tonic, and machineless permanents. \$2.50 to \$6.50. POWDER PUFF 450 Morgan Bldg. BE. 2938

AL PAINTER'S Latest IT'S A TRANSCONTINENTAL-COAST TO COAST SPEED THRILLS ACTION CHILLS DERBYSHOW NOW GOING ON AT THE NEW VANCOUVER SPORT PALACE NINTH AND HARNEY ST., VANCOUVER, WASH. HEAR MICKEY THAYER, 10:50, 12:50, 3:30 and 10:30 KWJJ VAUDEVILLE, MUSIC AND FUN GALORE! Tear Out This Ad--It Will Admit Yourself and Party for 15c Each-- Good for 10 days to residents of the Tualatin Valley.

Carnival DANCE New Year's Eve at the ODDFELLOWS BALLROOM 10th & Salmon 35c Dancing from 9 to 1

GALA NEW YEAR'S FROLIC Wednesday, Dec. 30th. NOISEMAKERS SERPENTINE THE LONESOME CLUB Where Old Friends Meet Again 4th Avenue at Taylor Portland, Oregon NEW YEAR'S EVE DEC. 31ST. Dance the New Year in, the Old Year Out Admission 40c