

# C. W. S. Grinding & Machine Wks.

In Portland at 443 Burnside Corner of Eleventh, Telephone BRoadway 5454, are Prepared to render a General Maintenance on all Farm Equipment and Machinery—Specializing on Gas Engines Motor-Rebuild. Are in a Position to be of the most Valued Assistance to Manufacturers, as well as to Automobile Owners, Garagemen, farmers and the General Public.

Under the direction of the management and assistants who are experts in this line.

They have regular factory equipment to do their work. One of the firms to whom we refer readers of this issue.

Equipped with the latest and best mechanical device for all classes of machine shop work.

The C. W. S. Grinding and Machine Works is a modern machine shop and has a reputation for turning out work of class, for the reasonableness of its charges, and for getting it done when promised. Upon these lines they have built up the business to its present high standard.

The repair department is equipped with modern heavy machinery and is under the operation of experts of wide experience in this work. It has proved a valued addition to the business organizations of this section because such complete equipment and experienced men are able to turn out the highest grade of work. In fact, the business of this department has grown to large proportions and has merited the wide popularity attained.

This shop is equipped to turn out all classes of machine work. No matter what may be your needs in this line they are able to take care of them. They are machinists of ability and re-

pute and are able in an instant to tell you exactly what is wrong, what the probable cost will be. If it will not pay to fix the particular part they will promptly tell you so.

They are continually adding to the place as new inventions come out so that the place is kept at all times strictly up to the minute. In the employ of the C. W. S. Grinding and Machine Works are men who understand what they are about and as a consequence the accuracy and efficiency with which the work is completed is the admiration and comment of customers from far and wide who patronize the place.

### MOST PRACTICAL SOLUTION OF FINANCIAL EMERGENCY IS THE SALES TAX

Continued from Page 1

guments, which carry with them no substitute for the property tax, and no remedy for admittedly distressing conditions in a majority of counties.

The voters will then realize that unless immediate action is taken to replace the breakdown in the property tax system by dependable revenues, a large number of rural schools will remain closed this fall; that blanket bankruptcy is imminent in many county governments; that the load attempted to be carried by warrants has broken the effectiveness of government, and that a start must be made toward relief.

The voters must conclude, and express by their votes, that they will not stand idly by, listening to petty squabbling and wrangling over the effect of provisions of the law, allowing Oregon taxpayers to be damaged and humiliated by failure to adopt a substitute for the state property tax, but will inform themselves from reliable sources, and vote right in this serious emergency.

**PROPERTY TAX REDUCTION COMMITTEE**  
M. S. Shrock, General Chairman  
Address: 831 Terminal Sales Building, Portland, Oregon.

### CHRISTIAN CHURCH

G. W. Springer, Pastor

At the regular monthly meeting of the Sunday School council a committee was appointed for the purpose of arranging a Children's day program. The date will be announced later.

The Young Peoples society of Christian Endeavor are preparing an ice cream social to be held on the church lawn July 7th. All other young people societies of the city of Beaverton as well as many neighboring societies are invited. This however does not exclude anyone as everyone is invited.

Mrs. Galloway leads the prayer meeting service this week. Last week thirty-two attended this mid-week service. Attendance has been steadily growing.

The ladies aid voted to continue its regular weekly meeting during the summer months. They are engaged in piecing a quilt until they secure another to quilt.

We are glad to welcome Mrs. Miller to a part in the work and worship of this local congregation. She comes to us from St. Johns Church of Christ.

Miss Williams has promised to sing for us at our evening service next Sunday.

### PORTLAND MACHINERY & SUPPLY CO.

S. Rosenfelt, prop., in the business for 18 years at 229 Front St. has opened a branch at 213-213 1/2 Front, cor. of Salmon.

They have anything in the machinery line from farm implements to plumbing supplies, saws, wire netting, in fact anything you want. Just phone AT 0439.

"A Store of a Million Bargains" A few of them are:  
Hvy. cattle barb-wire, 80 rds. 12 1/2 ea. \$1.85  
Light cattle, 14-ga. \$1.50  
Heavy hog, 14-ga. \$2.05  
4-ft 1-mesh poultry fence, 150-ft \$4.50  
All our field fence greatly reduced. New damaged milk cans 5-10 gal. .75  
1-in. cotton hose rubber lined, ft. .05  
Horse stump puller, perfect con. \$45.00  
7-ft. 6 Simmons Royal Chisock Saws \$8.75  
Steel range, polished top, enameled \$30.  
High grade lawn mowers at a bargain \$3.95

All cast cook stoves, galvanized sinks, tents and canvas for beach cottages and campers at lowest prices in history. Too numerous to mention our Bargains. They truly live up to their reputation for Good Service.

Remember the new number—1023-S.W. Front Avenue—Branch Store—931-935 S.W. Front Ave. cor. Salmon Portland, Oregon

**Oil Permanent Wave**  
\$1.95 to \$5 Complete (Luzier Rejuvenating Facial included) Get your Wave now Before Prices Advance.  
**Christy's Beauty Parlor**  
505 RALEIGH BLDG. AT 7893  
Exclusive Agents for Luzier Special Formula Cosmetic Service

### METHODIST CHURCH

George F. Gordon, Pastor

Because of the difficulty of churches to support their ministers in an adequate manner it became necessary at the recent Methodist conference to make many shifts in churches and pastors. This year Tualatin and Wilsonville have been put into a circuit with Beaverton as the residence of the pastor. The services in the outer places will be held Sunday A. M. at 10 o'clock and 11 o'clock. This will bring the services for the local church in the evening at eight o'clock. Sunday School at the regular ten o'clock hour and Epworth League at five thirty until further notice.

No doubt some of our people will find it difficult to attend the evening services. Other churches in the community will cordially receive you in their morning service. People should go to church.

### CHURCH OF NAZARENE

Rev. Willard P. Anderson, Pastor

We welcome you to all our services. Sunday School 9:45 a. m. Morning worship 11 a. m. N. Y. P. S. devotional services 7 p. m. Song and Evangelistic service 8 p. m. Wednesday prayer and praise 8 p. m. The salvation of Christ is one of righteousness.—Peace and joy. Unload your burdened heart at the foot of the cross. Christ will give you rest. Come and worship with us.

### ST. CECELIA CHURCH

Father O'Neil, Pastor

Masses Sunday: 7:15 and 8:35 a. m. 8:20 a. m. week days.  
You're missing a most valuable part of this paper each week, if you don't read the classified ads.

### Quit Your "Cussin"

If your shave wasn't satisfactory try Stetson True Blue razor blades. Fits all types of Gillette holders. Swedish blue charcoal surgical steel—5 blades 29c. Ask your local dealer or

### OREGON CUTLERY CO., Dist.

124 4th St., Portland, Oregon

### Specializes in Frederick PERMANENT WAVES

Approved by Good Housekeeping Institute MODERATELY PRICED Domke Beauty Shop  
Martha J. Beymer, Mgr.  
304 Columbia Bldg., Be 5884, Portland

### You See It Every Day

Thousands of automobile accidents occurring and resulting court judgments "robbing" people of all they own.

Do not risk all you possess for the small cost of an automobile insurance policy—What?—You say they're too expensive?

Well, you just haven't yet learned that the FARMERS AUTOMOBILE INTER-INSURANCE EXCHANGE gives the best protection at just about one-half the usual rates because it specializes in insuring pleasure cars with good drivers.

Residents of Multnomah, Aloha, Beaverton, and Tigard are eligible under "Farm" rates.

### CHRISMAN & OLIPHANT INSURANCE AGENCY

933 S W Taylor St., (nr 10th) BR. 5333  
Sales Agents for

### FARMERS' AUTOMOBILE Inter-INSURANCE Exchange

### AUTO SALES & LOAN CO.

DEALERS IN NEW & USED CARS  
Fine Used and Reconditioned Cars  
We Satisfy Our Customers . . . Over 80 Cars to Choose From  
PRICED FROM \$30 to \$1250  
SALESROOM: Eighth and Hawthorne Ave. E. Ast 7457  
BIG LOT: Grand Avenue and Madison Sts. E. Ast 2609

Complete coverage of the eastern end of Washington county and the southwestern part of Multnomah county, that is why our want ads pay.

### SPECIAL TOWN ELECTION

There will be a special town election held at the town hall, Beaverton, Oregon, July 21, 1933, 8 a. m. to 8 p. m., for the purpose of voting on the adoption of a new city charter. Mr. C. J. Beach has been appointed chairman of the election board; Mrs. Walter Cavaness and Miss Mae Fisher judges; Mrs. Stella Boswell and Mrs. Laverne Reimer, clerks of said election.

By order of the Town Council.  
LEWIS SMITH, Recorder  
Town of Beaverton, Oregon  
Dated this 16th day of June, 1933.

PIGEONS FOR SALE—Silver King, Equire Chicken Coop, Canyon Road, East of Beaverton.

### SPECIAL! BEAUTIFUL GUARANTEED PERMANENT WAVE

\$1.00 Complete

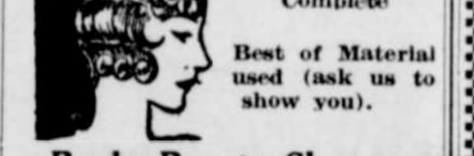

Best of Material used (ask us to show you).  
**Banks Beauty Shoppe**  
Shampoo and Finger Wave 50c  
MARCELS-35c MANICURES-25c  
BE 0618 205 Alder Park Shoppes  
302-A Alder St., bet. Park & W. Park

### Fairvale Division

### Tualatin Valley Stages

TIME SCHEDULE (Effective July 1, 1933)  
Subject to Change Without Notice

Leaves Portland 7:50, 9:00, 10:00, 11:00 a. m.; 1:00, 2:00, 3:00, 4:00, 5:00, 6:00, 7:00, 8:00, 9:00, 10:30, 12:00 p. m.  
Leaves Beaverton 6:45, 7:15, 7:45, 8:15, 9:30, 10:30, 11:30, a. m., 1:30, 2:30, 3:30, 4:30, 5:30, 7:00, 8:00, 9:30, 11:00 p. m.  
Leaves Scholls Road 6:50, 7:20, 7:50, 8:20, 9:35, 10:35, 11:35, a. m., 1:35, 2:35, 3:35, 4:35, 5:35, 7:05, 8:05, 9:35 11:05 p. m.  
S Denotes Saturday only.  
L Denotes Limited, Bertha Beaverton Highways.  
Daily, except Sundays and Holidays

### SUNDAY AND HOLIDAY SCHEDULES ONLY

Leave Portland 7:50, 9:30, 11:00 a. m., 1:00, 3:00, 5:00, 6:30, 7:30, 9:00, 11:30, a. m., 1:30, 3:30, 5:30, 7:00, 8:00  
Leave Beaverton 7:15, 8:30, 10:00, 11:30, p. m., 1:30, 3:30, 5:30, 7:00, 8:00, 9:30, 11:00 p. m.  
Leaves Scholl Road 7:20, 8:35, 10:05, 11:35, a. m., 1:35 3:35, 5:35, 7:05, 8:05, 9:35, 11:05 p. m.  
Sundays and Holidays only.

### ONE WAY FARES

Portland-Hillsdale 15c; Fairvale, 15c; Scholls Rd 15c; Lake Rd 20c; Beaverton 20c.

### COMMUTATION FARES

Portland-Scholls Rd, 10 ride \$1.35, 30 day limit; 30 ride 60 day limit, \$3.75 48 ride, 90 day limit, \$5.55.  
Portland-Lake Rd, 10 ride \$1.40; 30 ride, \$4.00; 48 ride \$5.75, Beaverton same.

### ROUND TRIP

Portland-Scholls Rd 30c, Portland-Lake Rd, 35c, Portland-Beaverton 35c. Other fares on application ask

### COMPARE THE ABOVE RATES WITH YOUR CAR OPERATION COST, TRAVEL ECONOMICALLY, COMFORTABLY CHEAPLY

**Tualatin Valley Stages**  
Phone ATwater 5171-Local 31  
Central Stage Terminal Portland

# WE SELL FOR LESS because we SELL FOR CASH

WHEAT (Plump-Recleaned)	\$1.20 per 100 lbs.
CORN, Cracked or Ground,	1.25 " " "
SCRATCH FEED, (Crown	1.30 " " "
EGG MASH, Leader, (Crown no Milk)	1.50 " " "
EGG MASH, Crown, (Better than the Best)	1.70 " " "
DEVELOPING MASH, (Milk or Complete)	1.70 " " "
LINSEED MEAL, (Old Process)	1.55 " " "
MEDORATION, Crown, (18% Dairy Feed) 80 lbs,	\$1.10
STD ROLLED BARLEY 75 pound sack	.90
FLOUR, Kitchen Queen, (Crown Hard Wheat) 49 lb sack	.90

Read these Prices Over Carefully and if You can't "Dig Down in the Old Sock" to take Advantage of these Buys then "We Miss Our Guess". Don't forget—The Markets are Rising.

THESE PRICES WILL BE IN EFFECT FOR THE FOLLOWING DAYS: FRIDAY, JUNE 30th, SATURDAY, JULY 1st, and MONDAY, JULY 3rd

Come on in and Buy Your Feed Needs at these Ridiculously Low Prices and save the Cost of Your 4th of July Outing

WE RESERVE THE RIGHT TO LIMIT QUANTITIES, ALSO NO DEALERS SOLD AT THE ABOVE PRICES

Keep Your Eyes on Washington County's Fastest Growing Feed and Seed Concern—Watch for the Opening of Our Third Retail Store

# Washco Seed & Feed Co.

Beaverton "Depend on Us for Dependable Seeds and Feeds" Sherwood Phone 40  
Phone 2505

# FREE DANCE

Every Saturday & Sunday  
Special Dance Mon. & Tue. July 3 & 4th.

# HEIDELBERG GARDENS

There Is Only One Heidelberg Gardens  
1 MILE EAST OF BEAVERTON  
BERTHA-BEAVERTON HIGHWAY



Music by Yellow Jackets Orchestra