

E. J. WARD
Former Judge
Is a Candidate
For Republican Nomination for
County Judge

To the voters of Washington County, for your approval I submit the following statement:
I have been a farmer and taxpayer of Washington county for over forty years.

If nominated and elected County Judge, I will perform the duties of my office to the best of my ability. I will at all times keep the interests of the taxpayers foremost in my mind. It will be my purpose to place the county on a cash basis and to keep it on such a cash basis. I will furnish my own automobile for my public business and will personally bear the cost of its maintenance.

My record as County Judge from January, 1925, to January, 1931, speaks for itself. At the time I took office in January, 1925, the warrant indebtedness of the County was around \$170,000. We kept the business of the County up and at the end of the year, 1925, had the indebtedness of \$170,000 wiped out. The next five years of my office the county was on a cash basis. Ten months after I left office in January, 1931, warrants for the county were being discounted and it is again in debt to the amount of \$65,000.

What is the matter?
The new court house and jail were built during my administration. We kept within our limit and when the buildings were completed everything was all paid.

I favor good roads, but do not believe in making them a burden on the taxpayer. The roads now built should be maintained and kept in good shape. If possible to get a special tax for roads in one road district, I am in favor of reorganizing the road districts so those who desire may vote a special tax for roads in their locality.

Slogan: An efficient and economical administration of the county's business.

Paid Adv.

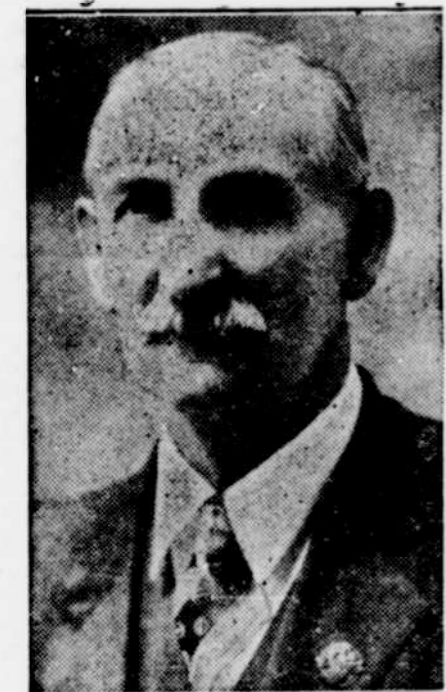

J. M. HIATT

FOR COUNTY COMMISSIONER
To the Voters of Washington County: I hereby announce my candidacy for re-election to the office of County Commissioner of Washington County at the Primary Election to be held on May 20, 1932. If I am elected I will endeavor to continue the same careful, conservative and faithful administration of the affairs of Washington County that has been my policy in the past.

Paid adv.

Edw. C. Luce
Candidate for nomination for
County Clerk

The major part of this announcement of candidacy is to express my grateful appreciation of past favors bestowed on me by the people of Washington County.

Also voters are reminded that they must be registered before they can vote.

Registration books close thirty days before election.

EDW. C. LUCE

Paid adv.

Hoover & Smith
FINANCE CO.
8 Grand Ave., N., bet. Burnside
Ankeny,
State License M-127

PORTLAND'S PROGRESSIVE FLOREST

FLOWERS

TOMMY LUKE

Sixth and Alder (Almost)

BE. 7215 Portland, Oregon



Statement of G. Russell Morgan, Candidate for the Office of District Attorney

TO THE VOTERS OF WASHINGTON COUNTY:

I desire to take this opportunity to correct a statement made by Mr. E. B. Tongue, which appeared in most of the newspapers of this County. Mr. Tongue asserts that "It appears that there was five years' delinquent taxes on property owned by G. Russell Morgan." This statement is not correct. The property mentioned was purchased by me less than a year ago. Immediately prior to the purchase, the property had 7 seven years taxes against it, which were paid at the time of the purchase. There has never been a single year's delinquent tax on any property owned by me.

I say that it is not necessary to have a regular salaried deputy to conduct the office of district attorney of this County, if such attorney devoted his undivided attention to such office. For the last seven years the District Attorney of this County has had a deputy who has been paid a regular salary of \$150 per month out of the General Fund of the County, and that means out of the money raised almost entirely by taxes. The stenographer of the District Attorney is also paid \$75 per month by the county in the same manner. If nominated and elected I will devote all of my personal time and attention to the office of district attorney, to the total exclusion of all private business if necessary, and I can and will conduct such office without the assistance of a salaried deputy, thus saving \$1800 per year to the taxpayers. I do not say that I will conduct the office without the assistance of salaried stenographer.

Much has been said concerning delinquent taxes. I wish to remind the voters of this county that delinquent taxes outlaw in ten years from the date of issuance of certificate of delinquency. There is no provision of our statutes which makes it necessary for any county court to direct the office of district attorney to proceed with a delinquent tax foreclosure. The county court has for years past been endeavoring to get the legal department of the county to proceed with the foreclosing of delinquent taxes. Even the county Grand Jury on November 17, 1927, adopted a resolution urging that steps be taken immediately for the collection of all delinquent taxes, and among other things stated that, "The tax collection department of the county has not been provided by the legal department with the necessary assistance to enforce the collection of said taxes by due process of law." Delinquent taxes are foreclosed by the district attorney's office in all other counties of this state, most of them when the taxes are six years delinquent, but there has not been a delinquent tax foreclosure on real property in this county during the last 24 years, with the exception of the present foreclosure in the approximate sum of \$21,000. Many thousands of dollars have been lost to the county in the past, and I pledge to the voters, that if nominated and elected I will foreclose delinquent taxes regularly before the same outlaw, thus saving such taxes to the county.

Our system of jurisprudence provides for justice courts to handle small crimes and misdemeanors. In other counties, a large amount of such matters are handled in the respective justice courts, without the expensive procedure of grand jury investigation and circuit court trial. There has not been a trial of a criminal case before a justice court jury in this county for over two years. If nominated and elected I will expect to handle a large number of the smaller cases in justice court.

There is office space already provided in the county court house for the district attorney's office. It is located next door to the grand jury room, witness room and the circuit court room, and within a few feet of the law library and the office of circuit judge. The district attorney's office is a public office, and should be conducted at the court house as other county offices are conducted. If nominated and elected I will conduct the office of district attorney in the court house office space already provided for the same, but now vacant.

G. RUSSELL MORGAN

Paid Adv.

CLASSIFIED ADVERTISING BUY AND SELL

10 CENTS A LINE PER TIME

INSTRUCTIONS

TEN CENTS a line per issue. Count five words to the line. Then count your profits. Cash should accompany the order. When a statement is required the charge is 15c per line, minimum 50c.

These Classified Ads appear in six newspapers: Beaverton Enterprise, Tigard Sentinel, Multnomah Press, Aloha News, Yamhill Journal and Gaston Herald.

OVER 17,000 READERS WEEKLY

PERSONAL

ANY GIRL in need of a friend write Elsie H. Allemann, the Salvation Army White Shield Home, 565 Mayfair Avenue, Portland.

PROFESSIONAL DIRECTORY

J. E. BUCKLEY, M. D.
Postoffice Bldg., Multnomah, Oregon
Office AT 4756 Res. AT. 5048

HOUSE FOR RENT—\$20 month, sale on easy terms, \$3,500, small payment down. Full basement, fruit, all kinds, 6601 Gaymon Blvd acreage 70x141, inquire Hoffman and Gaymon, Multnomah.

MISCELLANEOUS

GENERAL HAULING—Long and short Distances, Robert Johnson, Phone Beaverton 3152.

1926 FORD ROADSTER \$40—Stipes Garage, Beaverton 3003.

WOOD—Dry cordwood, sawed \$6; No. 2 and 2nd growth sawed \$5; Fresh and old growth 16-inch \$5 and \$5.50 cord. S. D. Spiesz, No. Union Ave., Aloha

CIRCULATING HEATERS—\$45 to \$85 Wood or Coal. Multnomah Hardware Store, Multnomah

WOOD FOR SALE—Partly dry 16-inch slab \$4.50 cord; 16 inch old growth \$5.50 cord; 2nd growth \$4; Coal and Sawdust. Phone Beaverton 5225.

RADIO SERVICE and Repairing—Modern equipment and expert workmanship Pownder Radio Co., Multnomah AT. 2829, after 8 p. m., call AT. 3854.

ZARPENTER, Grinding and Saw filing. Phone Beaverton 7651.

EARLIEST OF ALL Burbank Seed Potatoes, weaned Pigs, Brood Sows, Male Hog, for sale by C. L. Johnston, Sherwood, Ore., Phone 362.

WANTED—Cheap horses for fox farm. Telephone Beaverton 9855.

WE HAVE 3—1926 CHEVROLET Touring Cars \$40 to \$75 each, convenient terms. Stipes Garage, Beaverton 3003.

PLANTS 1c EACH—All kinds, Mrs. Myrtle Livermore, 6th and Angel Street, Beaverton

1926 CHEVROLET COACH—Motor overhauled, new Duco paint, seat covers, good rubber, \$35 down, balance easy terms. Stipes Garage, Beaverton 3003.

1931 CHEVROLET COACH—Excellent condition, 90% rubber, \$159 down, Stipes Garage, Beaverton 3003.

WHITE LEGHORN Baby chicks from B. W. D. tested stock, May 4 hatch, 8 cents each, 7 cents in large numbers. Rocks and Reds 10 cents. Custom hatching, turkey eggs 4 cents, hen eggs 2 1/2 cents. Eggs set every Monday. Tualatin Chickery, E. C. Richardson, Tualatin, Oregon.

1927 CHEVROLET PANEL DELIVERY—good rubber, motor reconditioned motor good shape, \$45 down, balance easy terms. Stipes Garage, Beaverton 3003.

ORDER YOUR RUBBER STAMPS and Seals from Pioneer Printing and Stationery Co., 407-8 Dekum Bldg., 3rd and Washington Sts., Portland, Oregon.

Sarah Anne's Cooking Class

In many homes it is the custom to have one's family or friends in to Sunday night supper. This is a pleasant habit and things will move more smoothly if preparations are made in advance. These recipes are suitable for supper, some may be made on Saturday. These recipes be prepared the day before; others that take little time and are made from ingredients likely to be on hand.

Cucumber Salad

- 1 tablespoon gelatin
- 2 tablespoons lemon juice
- 1-4 cup cold water
- 2 tablespoons onion juice
- 1-2 cup boiling water
- 1-4 cup sugar
- 1 cup sugar
- 1 package cream cheese
- Salt

Soften gelatin in cold water, then dissolve it in boiling water. Add salt, lemon juice, onion juice with the cucumbers which have been grated without removing the pulp. Let chill until it begins to set, whip with egg beater until a thick froth, then fold in the softened cheese. Pour into mold. Serve with salmon.

Tomato Sandwich Salad

Peel well shaped tomatoes. Chill. Slice in thick slices crosswise. Spread each slice with stiff mayonnaise and cover with finely chopped celery and green pepper, with a little grated onion for flavor; put together sandwich style allowing the filling to peep out the sides. Top with a spoonful of mayonnaise. Serve very cold in lettuce.

Chili Con Carne

- 1 pound beef
 - 1 tablespoon butter
 - 1 medium onion—chopped
 - 1 can kidney beans
 - 1 small can tomatoes
 - Salt and pepper
 - 1-4 teaspoon chili powder
- Cut beef into small pieces and brown with butter and chopped onion. Add beans and stir until well blended. Add tomatoes and season with salt and pepper. Add chili powder. Cook slowly for half hour.

ON OREGON FARMS

GRANTS PASS—Josephine county farmers are showing a marked interest in production of soy beans as an annual hay crop this year as a result of some remarkably high yields of beans obtained by farmers growing them during the past couple of years, reports Herb Howell, county agent.

HILLSBORO—Many farmers of Washington county are making good use of ceresan in treating oats and barley for smut this year instead of blue vitriol or formaldehyde treatments depended upon until recent years, according to County Agent W. F. Cyrus. Ceresan is used in dust or powdered form at the rate of about two ounces for each bushel of grain. This method eliminates much of the labor and time involved in the old method of treating.

ROSEBURG—O. V. Logsdon and

agent. Yields on irrigated land in the Murphy district run as high as four tons to the acre, Mr. Howell says.

Waycross, Ga.—Two small boys, 11 and 13, were suffocated when a small cave in which they were playing collapsed. Dug out by their grand parents, they could not be revived.



VOTE NO. 33X KENNETH HARLAN

Republican Candidate for United States Senator

New Leadership and a New Deal

Primary Election May 20, 1932

Paid Adv.

W. E. PEGG

MORTICIAN
BEAVERTON, OREGON
WE SERVE, REGARDLESS OF THE TIME DAY OR NIGHT

New Process Puroclean
MEN'S SUITS, OVERCOATS, HATS
CLEANED AND PRESSED, NOW **50c**

3-HOUR CLEANING SERVICE
Our newly installed system will dry clean and press men's suits—overcoats—women's—dresses and coats—in Three Hours! Every garment left here at 9 will be ready by noon.

CASH AND CARRY CHICAGO CLEANERS

281 THIRD STREET S.W. Corner Third and Jefferson
SATISFACTION GUARANTEED
Prompt Attention to Mail Orders. No Increase in Price

Mr. Conoly and Mr. Anderson
Open a Modern Food Store in Beaverton
SATURDAY, MAY 7

These are local boys having been identified with Beaverton activities for many years, and have gained the respect of careful buyers. By special training they are especially well fitted to serve the people of Beaverton and the surrounding community in a highly satisfactory and pleasing manner. They realize the principle that every sale must bring satisfaction to the customer. With this thought uppermost goods have been carefully selected and so priced as to bring the greatest degree of service to the customers.

In the store will be found more than a thousand food items, every one will be fairly priced. They aim to sell the very best of meat that can be bought on the market at reasonable prices.

They have ample capital and the best of connections, so that they can buy at the best possible terms.

Saturday morning their store will be open and to show their appreciation many surprises in prices are prepared.

They extend an invitation to their many friends and customers to come and meet the old sales force, look their stock over and get acquainted with their new modern up-to-the-minute store

SATURDAY-MONDAY, MAY 7-9

- PORK & BEANS, Van Kamp, med., 3 cans, .14**
- FORMAY, 3 lb can, 1 lb pack-age free .59**
- PINEAPPLE, Sweet Treat, 2 1/2s 3 cans .45**
- CORN FLAKES, Kelloggs 2 packages For that Hurry up Breakfast .15**
- CORN, Nature Best, 3 cans .25**
- MATCHES, Searchlight, 6 large full count boxes .25**
- SOAP, Crystal White, 10 regular bars .25**
- MARSHMALLOWS, fine with Salads, lb .19**
- COCOA, Bakers, 1/2lb, 2 cans For the Kiddies Lunch .25**
- FLOUR, Maple Leaf, 49 lb A Good Flour at a Low Price .89**
- COFFEE, Our Best, lb None Finer .28**
- PEANUT BUTTER, Hoody's 2 lb, glass jar .23**
- MALT, Rainier, can .25**
- SARDINES, Van Camps .05**



GEO. A. PALMITER

Republican Candidate for Nomination for Secretary of State

Paid adv.