

Mr. and Mrs. W. R. Van Kleeve were dinner guests at the J. C. Snyder home at Kinton Thursday evening of last week.

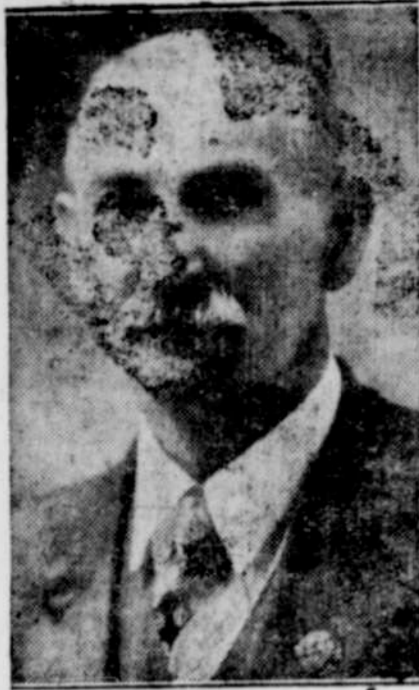

J. M. HIATT FOR COUNTY COMMISSIONER

To the Voters of Washington County: I hereby announce my candidacy for re-election to the office of County Commissioner of Washington County at the Primary Election to be held on May 20, 1932. If I am elected I will endeavor to continue the same careful, conservative and faithful administration of the affairs of Washington County that has been my policy in the past.



DONALD T. TEMPLETON Candidate for Republican Nomination For County Judge

The legal problems arising in the probate, juvenile and civil cases filed in the County Court deserve the attention of an attorney in their determination.

Donald T. Templeton, present incumbent, who is seeking the Republican nomination for County Judge is a graduate of the University of Oregon Law School, a member of the bar, and is qualified in every respect to decide and pass upon the legal problems which necessarily confront anyone who fills that office, and is the only attorney seeking the nomination.



Special Saturday CANDY NITE Get Your Box Skates 35c Including Checking Try the Wave Floor

BEAVERTON THEATER

Fri-Sat., April 1st and 2nd Zane Grey's Riders of the Purple Sage with Geo. O'Brien and an All Star cast Sun-Mon-Tues., April 3-4-5 Wm. Powell in High Pressure One of the years best pictures Wednesday-Thurs., April 6-7 Starring Sally Eilers in Dance Team Another "Broadway Melody" Plenty of Laughs and Tears Fri-Sat., April 8-9 Booth Tarlington's Immortal Classic Penrod & Sam Leon Janney and all the best bud boys in Hollywood and Zazu Pitts Prices, 25c, students 15c, children under 13, 10c Sunday Matinee 2 p. m.

Judge Henry J. Beans Seeks Re-Election

Henry J. Bean, present Chief Justice of the Supreme Court, of Oregon, was born November 13, 1853, at Bethel, Maine; married June 18, 1886, to Mattie E. Magahey; two children graduates of University of Oregon. Judge Bean was educated in the schools of Maine, where he read law and was admitted to the Bar of that state March 9, 1881, came to Oregon the same year, and settled at Pendleton, where he practiced his profession until elected circuit judge of the Sixth Judicial District, comprising Umatilla and Morrow Counties, in 1906. He was city attorney of Pendleton and city recorder for two years, county judge of Umatilla county, 1904-1906; was elected Justice of the Supreme Court in 1910 and has been re-elected each election since that date.

On January 23, 1932, the Oregon Voter said of Judge Bean: "A faithful, honorable servant of the people with long experience in and knowledge of the law and what amounts to an uncanny sense of justice in its unerring penetration to the real merits of each case as it comes before him. A modest, kindly gentleman, who deserves better from the commonwealth to which he has given a life-time of service than to

be kicked out in the cold, whose physical condition and mental vigor make it possible for him to continue rendering useful service if re-elected, and whose experience imparts a ripeness and maturity to his judgment such as no young man may hope to equal."

A very pleasant shower was given for Mrs. Hosmer Seifert of Salem at the home of her grandmother, Mrs. Rachel Walker last Saturday evening. About 50 guests were present and spent a most enjoyable evening.

Mr. and Mrs. R. M. Miller entertained their parents Mr. and Mrs. J. A. Miller and Mr. and Mrs. Fred Nyquist at dinner Sunday.

BOYS AND GIRLS EARN A BICYCLE

In conjunction with the Kimball Piano Factory are offering a Bicycle FREE to any Boy or Girl that brings a prospective customer to our store, or gives us the name and address of one to whom we sell a Kimball Piano

Collins & Erwin Piano Co. 2nd flr Alderway Bldg., BdW & Alder Portland, Oregon

C. S. HAINES, Republican candidate for County Commissioner, says: If I am nominated and elected I will cooperate with the tax equalization league, the Grange, and the Farmers Union, same as in the past. Paid adv.

COMPLIMENTARY PARKING PRIVILEGE IN PORTLAND

This Coupon is good for FREE GARAGE PARKING in Portland, one day or night, any time before May 1

BATES MOTORAMP GARAGE West Park & Taylor or BATES PORTLAND GARAGE Fifth and Salmon (Official A.A.A.) Portland, Oregon

HARDWARE Plumbing and Heating

F. W. BISHOP Phone 2903 Beaverton, Oregon

Edw. C. Luce Candidate for nomination for County Clerk

The major part of this announcement of candidacy is to express my grateful appreciation of past favors bestowed on me by the people of Washington County.

Also voters are reminded that they must be registered before they can vote.

Registration books close thirty days before election. EDW. C. LUCE

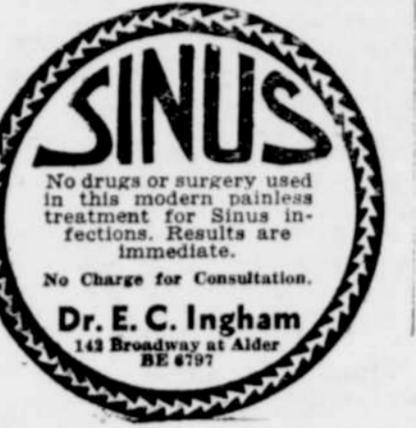

GEO. A. PALMITER Republican Candidate for Nomination for Secretary of State

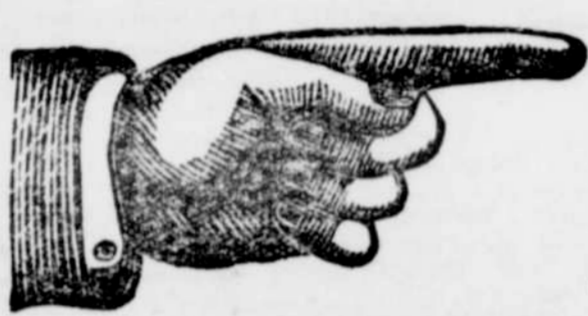

LET'S FOLLOW THE PORTLAND PLAN

The purpose is to provide employment for needy workmen. You have been putting off necessary repair work etc., that you will eventually have done, so why not have it done now. If you figure on building, now is the time, as material and labor will never be as low and you will be giving employment to needy citizens. Through the Portland plan over \$8,000,000 has been pledged in work. Do your share, and phone or write

S. M. LISTER, CIVIC BUILDING SERVICE 54 Broadway Portland, Oregon

The following progressive firms and individuals are helping to turn the wheels of progress and to bring a return of business conditions to a normal and prosperous basis. They have implicit confidence in the soundness of Oregon and it's ability to stage a quick comeback. This method has been adopted of letting their many friends and customers in this section know that the "so-called" depression has not affected their confidence, or dampened their enthusiasm to carry on.

Jack Barde BARDE STEEL CO. 240 Front St.

CAREY & HARLAN

THOMAS BILYEU Patent Attorney 802 Corbett Bldg.

Guy Talbot PORTLAND GAS & COKE CO.

SUNSET WRECKING CO. We Buy to Wreck and Wreck to Sell Used Building Material at Low Prices AT. 8996 548 Front Street

DAIRY COOPERATIVE ASSN. Comprised of 1800 Producing Dairymen

CLARK CADILLAC CO. 21st & Washington

MEDICAL ARTS PHARMACY Medical Arts Bldg. Portland, Oregon

COPELAND LUMBER CO. Building Material Multnomah, Oregon

MARTIN F. PRATT Sheriff Multnomah County

L. V. JENKINS Chief of Police City of Portland

ROSS McINTYRE

Franklin T. Griffith, President P. E. P. COMPANY

Let WEAVER-HENRY Solve Your Roof Problems DEALERS W. J. McCready Lumber Co. BEAVERTON, OREGON FOREST GROVE, OREGON

HIRAM V. WELCH County Assessor

JAMES ALGER FEE U. S. District Judge

JOHN H. McNARY Judge U. S. District Court

A. M. SCOTT Vice-Pres & Export Mgr. Pillsbury-Astoria Flour Mills Co.

BERT E. HANEY Attorney at Law

H. B. VAN DUZER