

"BRAKES VERY IMPORTANT"

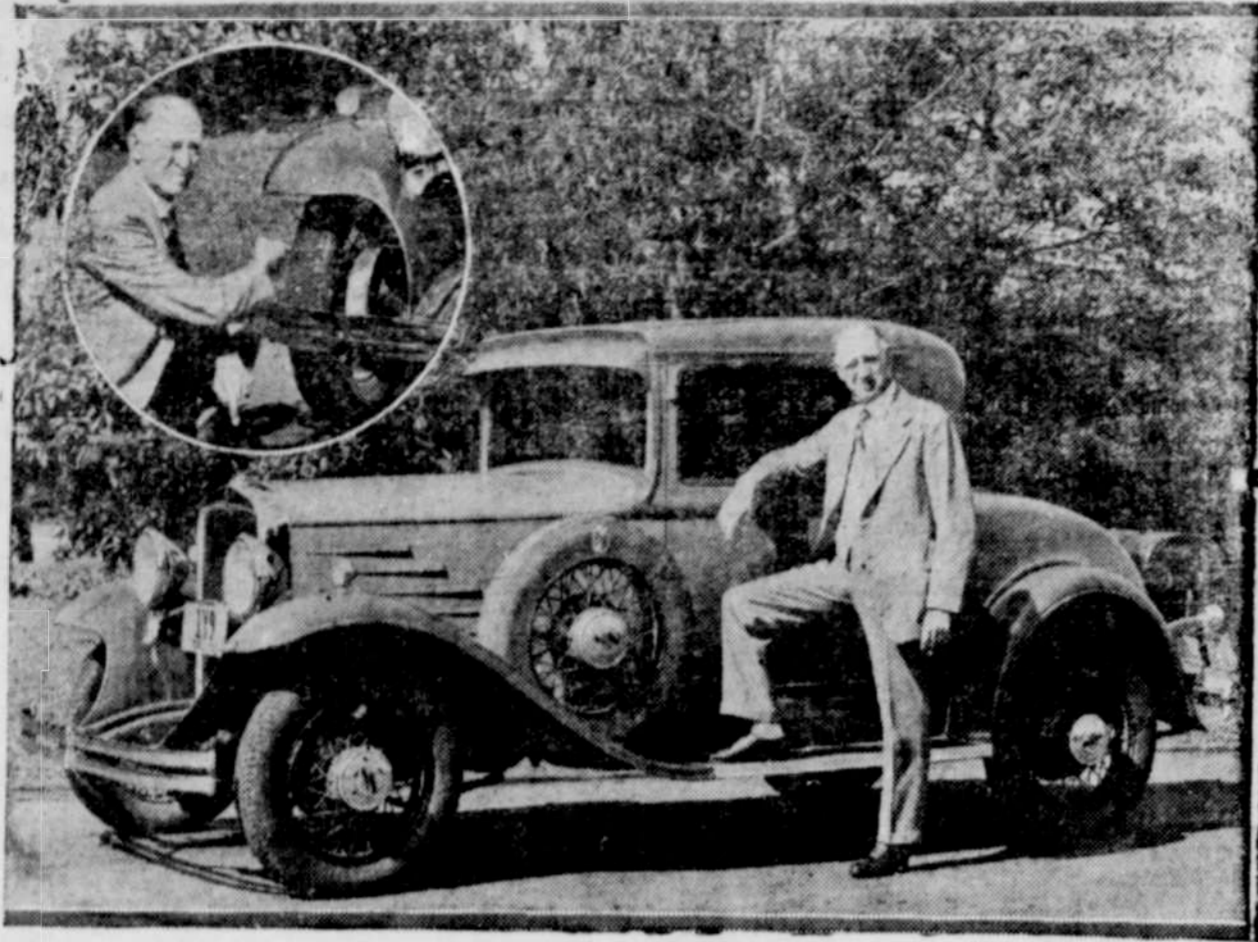

So says Senator A. H. Breed, father of California's Motor Vehicle Act. Senator Breed, the owner of a Durant 6-14 de luxe coupe, declares traffic conditions today demand brakes that operate 100 per cent efficiently at all times because of the unexpected emergencies which require instant & positive action. Senator Breed [in circle] is calling attention to the fact that all motorists should regard their brakes as being so important that they should be tested at regular intervals by specialists whose advice should be heeded.

HENRY SCHMIDT

Funeral services were conducted last Saturday morning at the St. Anthony church here for Henry Schmidt, aged 77 years, who passed away in Portland Wednesday, October 15th. Concluding services were held at the Catholic cemetery at Tigard.

He is survived by a son George, of Tigard; Jack Schmidt and Mrs. N. D. Evans, of Portland; Mrs. Anne Aerne, Fort Lewis, Wash.; Mrs. B. R. Jones, Seattle, Wash.; and Mrs. William Bents Aurora, Oregon.

HITEON NEWS

Miss Jean Hite of Aberdeen, Wash. is a guest this week at the home of her uncle E. D. Hite.

The Willoughby family moved into their new home Monday.

Mr. and Mrs. Smith and family of Garden Home called at the Struthers home Sunday.

Hiteon pupils enjoyed a two days vacation last week while their

teacher attended institute.

Invitations were received to a bridal shower this week honoring Miss Ivy Snyder of Kinton.

A business meeting of the Hiteon club was held Wednesday, October 15 at the home of Mrs. Hannah Christensen at Tigard but there were only a few there. The next meeting will be October 29 at the home of Mrs. Venoni Davies. Mrs. Gladys Meyers will tell us of bills to be presented at the November election.

Mr. and Mrs. Joseph Flint returned from the beach Sunday.

Mr. and Mrs. Elmer Osmon, of Cedar Mills, were visiting Sunday morning at Struthers.

Mr. and Mrs. E. D. Hite were pleasantly surprised Saturday evening at the home of their daughter Mrs. Robt. Holland in Beaverton the occasion being their wedding anniversary. The following guests enjoyed the evening: Mr. and Mrs. Chris Christensen, Mr. and Mrs. A. Zweiner, Mr. and Mrs. Leslie Erickson, Mr. and Mrs. Geo. Anderson, Mr. and Mrs. E. D. Hite and Miss

Jean Hite.

Hiteon school lost a number of pupils last week as the Hendricks family moved away and the Anbian child went to Walla Walla with their grandmother.

HIGHWAY TO BE WIDENED THROUGH TIGARD DISTRICT

The most important question confronting Tigard folks these days is the question of whether or not Tigard will be on the highway after the final survey is completed for the widening of the highway. The way things look some will lose a piece of their lawns, others will have to move their houses back and some of the business houses will have to operate with smaller floor space. According to reports the roadway is to be widened for a distance of about nine miles running from the county line above the Red Rock south to Middleton and will be 80 feet wide.



A New 6-cylinder Chevrolet Truck WITH DUAL WHEELS

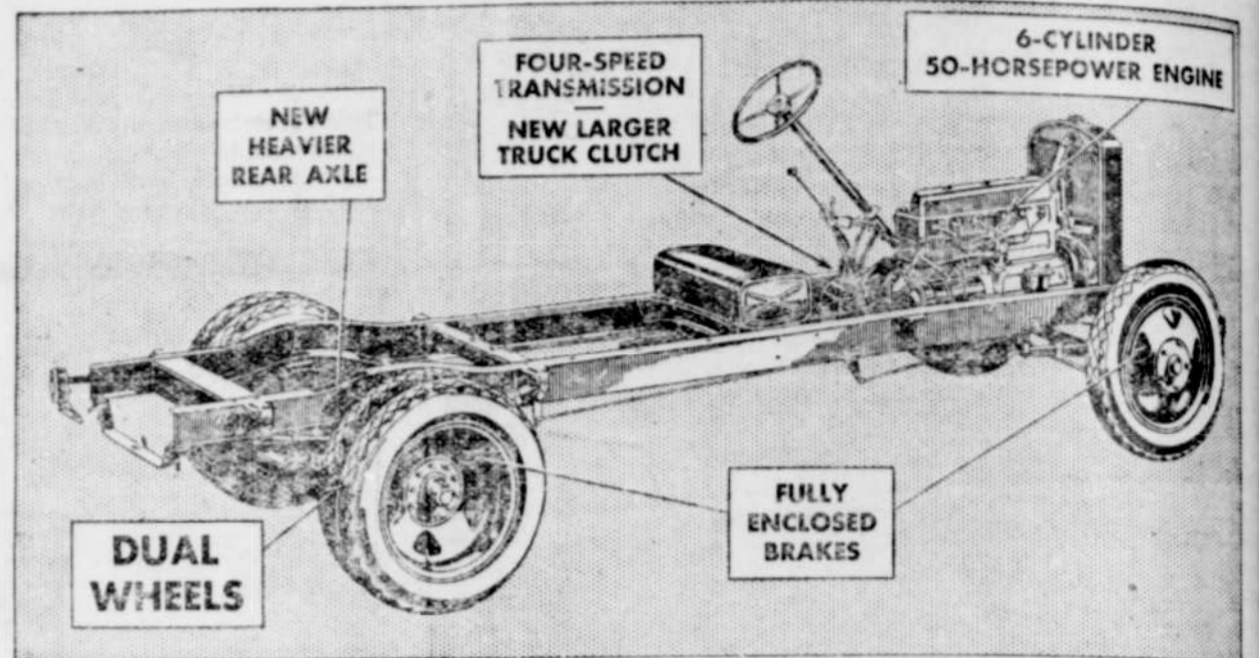

A new six-cylinder 1½-ton Chevrolet truck—with dual wheels—is now available at Chevrolet dealers everywhere. It is big and powerful, rugged and dependable. It offers many new features of outstanding value to the modern truck user. And no other truck of equal capacity costs less to operate and maintain. Your nearest Chevrolet dealer will gladly give you a trial load demonstration—any time.

Light Delivery Chassis . . . \$365
Light Delivery Chassis with Cab . . . \$470 (Pick-up box extra)
Roadster Delivery . . . \$440 (Pick-up box extra)
Sedan Delivery . . . \$595
1½-Ton Chassis with Cab . . . \$625

UTILITY 1½-TON CHASSIS
\$520

Price of 1½-ton chassis with or without cab includes front fenders and aprons, running boards, cowl, dash and completely equipped instrument panel, hood, head lamps and spare rim.
DUAL WHEELS \$25 EXTRA on 1½-ton models including spare wheel.
All prices f. o. b. Flint, Mich.

IMPORTANT FEATURES

Dual wheels at slight additional cost, with six truck-type cord tires—bigger, heavier rear axle—completely enclosed four-wheel brakes—new heavy-duty truck-type clutch—new, stronger steel channel frame—4-speed transmission—50-horsepower valve-in-head six-cylinder engine.

CHEVROLET MOTOR COMPANY, DETROIT, MICH.
Division of General Motors Corporation

IT'S WISE TO CHOOSE A SIX

STIPES GARAGE BEAVERTON, OREGON

Where Can I Buy It?

IN PORTLAND

AUTO BODY AND PAINT

AUTO BODY WORK of all description. Our paint jobs and prices will please you.

GERLINGS BODY, FENDER AND PAINT WORKS
BRoadway 8233 Yamhill & Ella St.

SPINAL PROGNOSIS-TICIAN

Office Phone Residence Phone
BEacon 9725 GARfield 3357

DR. GEO. S. BREITLING
510 Maegly-Tichner Bldg
142 Broadway St. Portland, Ore
Spinal Prog-Nos-tician

ADVANCED CHIROPRACTOR
Spinal Adjustments
Asthma Cases Successfully Treated

COLLECTIONS

PORTLAND COLLECTION CO.
519 Pacific Bldg.

Wholesale and Retail Collections
Rates as Low as 15%
BEacon 0033

MUSIC TEACHER

BILLY
PORTLAND'S LEADING
HAWAIIAN GUITAR TEACHER
GUITAR, BANJO, MANDOLIN
STUDIO
ALISKY BUILDING
Third and Morrison Streets
Portland, Oregon
ATwater 3403
Hawaiian Guitars Sold

FLOORING

All Kinds of Flooring Laid and Finished
We can furnish any quantity of
HARDWOOD FLOORING FROM

"A BOARD TO A CARLOAD"
EISMAN HARDWOOD FLOOR CO
409 E. DAVIS EAST 2973

FLORIST

PORTLAND'S PROGRESSIVE
FLORIST
FLOWERS
TOMMY LUKE
Sixth and Alder (Almost)
BE 7215 Portland, Oregon

NURSE'S OFFICIAL REGISTRY

GRADUATE NURSE
We have Graduate and Practical
Nursing Service.
ON CALL DAY AND NIGHT
404 Maver Bldg. ATwater 0238
Portland

PHOTO STUDIOS

ONE GIFT THAT'S NEVER
DUPLICATED
We are making you a SPECIAL
OFFER this season. One LARGE
6x8, and Six 4x6 Photographs—
All mounted on Easle folders for
\$3.00—7 Nice Presents
Bring this Ad With You
That You May Receive This Offer
HOFSTEATER STUDIO
165½ Third Street
Between Morrison and Yamhill
P. S. Bring the Baby under 3, and
Get one Baby Picture Absolutely
Free.

MOTORCYCLES

MOTORCYCLES
AT LOWER PRICES
Make Your Selection Now
WRITE FOR FREE LIST
Parts and Service for All Makes

MOTORCYCLE SUPPLY CO.
Third and Taylor Portland
Northwest Distributors for Super and
and 4-Cylinder Henderson
WRITE FOR CATALOG

NURSERIES

BENEDICT NURSERY CO.
Low Prices on Fruit Trees and
Shrubs
185 E. 87th St. N. Portland, Ore
Two blocks north of Glisan.

PHOTOGRAPHS

PHONE BRwy 0233
PETERSON, Photographs
REMEMBER MOTHERS' DAY
Give her your photograph
Enter a photo of Baby in National
Contest
902 Pickett Bldg. Portland, Oregon

REPAIRING

Automobiles Repaired
ON
Monthly Payments
General Overhauling, Body Work,
Fender Repairing, Radiator Repairing,
Tops and Upholstery, Painting.
Every job guaranteed to your entire
satisfaction. We do not charge
interest or brokerage.
Complete Automotive Repair Service
FARNHAM & RILEY
10th & Everett Sts. Brdway 4311

RUG MAKING

EAsT 9352 46 East 13th St.
EAST SIDE RUG CO.
THE NEW EVERWEAR RUGS

Made From Your Old Carpets and
and Clothing.
Rug Cleaning, Refitting and Sizing.
9x12 Cleaned and Sized, \$3.50.

We Call for and Deliver.
Wm. Pfeifer, Manager, Portland, Ore

SCHOOLS

Leading School. Established 1911
Beginners Surprise Your Friends
Play all song hits in 10 easy lessons
\$2 Down, \$1 Week, Total \$10
JAZZ PARKER
406 Studio Bldg. BEacon 8504
12 to 7 P. M.

SHEET METAL

MULTNOMAH
SHEET METAL WORKS
General Repairing and Jobbing
Galvanized Iron—Copper—Tinware
Tin and Gravel Roofing
Ventilating and Furnace Work

WE SPECIALIZE IN DAIRY AND
RESTAURANT WORK
ATwater 6788 92 First Street

SHOW CASES

FIXTURES & SHOW CASES
New and Used
Restaurant, Hotel and General Office
Equipment

Scales, Typewriters, Wall Cases,
Desks, Counters, Shelving
FLATOW BROS.
435 Glisan St. BR 5020

TIRES

SACRIFICED TIRES
30x3½ and 29x4.40, \$2.50. All other
sizes, \$4.50. Return with receipt any
used tire bought of us at our list
price proving unsatisfactory within
one year, and get another at half
price.
Mail orders filled promptly.

ROY'S TIRE SHOP
92 N. Broadway E. Burnside & 6th.
BR 6862 EA 5381

TIRES TRADED

FISK TIRES
Trade in Your Tires Now Using
An extra allowance made if you
mention this ad.

SETH LEAVENS
TIRE CO.
PORTLAND
331 Couch St. BRoadway 333

IT IS ONLY ON THE BASIS OF
CONFIDENCE AND TRUST
THAT YOU CAN BUILD UP
BUSINESS

TRUCKS

GENUINE BARGAINS
In Slightly Used
FORD — GRAHAM — REO
1¼ to 2 ton Trucks
We have the Truck you want.
SABLE'S
1255 Hawthorne (30 Washington)
Tabor 2651 BEacon 02

TYPEWRITERS

WOODSTOCK
TYPEWRITERS
New and Rebuilt
TYPEWRITERS REPAIRED
AND RENTED
REBUILT TYPEWRITER CO.
304 Oak St. ATwater 02

WELL DRILLING

WELL DRILLING
A. M. JANNSEN DRILLING CO.
Incorporated
Well Drilling of All Kinds Available
Estimates Gladly Given. We Guarantee
Satisfaction. Years of Experience.
550 Clinton St.
Portland Phone Lancaster 340
Beaverton Phone 0652

WELL DRILLING

WELL DRILLING
A. M. JANNSEN DRILLING CO.
Incorporated
Well Drilling of All Kinds Available
Estimates Gladly Given. We Guarantee
Satisfaction. Years of Experience.
550 Clinton St.
Portland Phone Lancaster 340
Beaverton Phone 0652

The Advertisements in this
have been passed by the highest
authority—the buying public.

W.C.
Republican
action, Co-aut
of 1930 which
its branche
protection ever
Lumber was
1913 but was
able list in th
Act of 193
Congressman
A Native So
Interests
Public Interests
CLEAN
CAPABLE
EXPER
FAITH
SUC
Read his R
Service in the
Paid Adv. by