

Too Late to Class

SALE—Electric bro
ck size; good shape
d 8625.

SALE—Cheap, 1 y
sey cov; 1 good w
ght 120 lbs. Asa W
d, Oregon; 3/4-mile
away, near end of V

SALE—Red clover
ner. Phone Tigard 0

AUBREY L. FLET

Attorney at Law
Beaverton, Ore.
with Beaverton
attention given to
s, conveyancing, r
the settlement of es

Z TERMS OR T

FORD Coupe Ballo
STAR 6 Coupler...
CHRYSLER 58 P
ESSEX 4-Door Sed
BUICK 4-Door Sed
PONTIAC Coach...
FORD Tudor Sed
OLDS De Luxe Coa
CHRYSLER 70 C
CHRYSLER 70 C
HILLYS KNIGHT
GRAHAM PAGE
CHRYSLER 72 Cou
NSON'S CAR EX
Grand Avenue, Cor

FOR FIRST-CL

MBING AND J
AT REASONABI
CALL

A. NOY

Beaverton 33

Dry Heavy V

SALE BE:
Load, \$4.00. 2 I
TON 0904 WE
P. Shops, Bea

PIANO V

factory Di
so Bargain
lowest
in Piano
akes—
JUN

PIANO WA

AIN EXCE
Washington

WH

AN DEPI

ised Pi

sements in

assed by the

buying pub

TORNEY

C. A. L.L.

rney at l

eral Pract

Building,

Washing

Water 14

Father's Glasses

Father's glasses lay on the mantle
Beside the family clock
They look so peaceful lying there
For they get to rest a lot.
Dad you see's a busy man,
He has to work a lot;
And so those glasses stay right there
Beside the family clock.
He rises when the dew is on
And hardly stops to eat
You'd think that he would wear
clear out
Especially his feet.
He never thinks about himself
He hasn't time to stop,
He's earning bread to feed us all
And it takes an awful lot.
Then there is clothes for all of us,
And they wear out so fast
I guess that Dad thinks clothes now
a-days
Are not made to last.
I cannot count the many things
My father has to get,
So those glasses get to "set"
For he hasn't time to "set"
But sometimes in the evening
When it's too dark to see,
Father sits by the fireplace
And it's a treat to me.
To see him get a paper
Then put his glasses on.
And read the news a little bit;
It isn't very long.

Too Late to Classify

SECOND HAND LAWNMOWER—
for sale. 1st class condition, No.
20 West Pacific at General Re-
pair Shop, Forest Grove, Ore.

YOUNG LEGHORN ROOSTERS—
15 cents each or ten dollars a hun-
dred. E. C. Richardson, Tualatin

FOR SALE—2 year old Gurnsey
cow fresh, 2 months. Call Beaver-
ton 8555.

Helen Godfrey, advanced student
of Dr. Emil Emma will receive
students in piano instruction during
the summer months. Studio at the
L. P. Hall residence at Tigard,
Ore. Phone Beaverton 7053, or see
Mrs. Hall.

Until his head begins to nod,
Then mother quickly goes
And takes those precious glasses
From off my fathers nose.
And Oh! the love that shines right out
Upon my mothers face
When she puts my fathers glasses
Back in their accustomed place
Come folks lets give our Dads a rest
They've earned it goodness knows;
Then we can see them read and rest
With those glasses on their nose.
By Z. G. S

Prunes Not a Failure

Yumhill farmers are overjoyed to
find what they had estimated a little
earlier in the season as a failure of
the prune crop, is now determined
to be a half crop of larger and
better prunes. Some of the orchards
on the high hills report a full crop.

ALOHA NEWS.

Lewis E. Madden, of Ruber, has
moved to Orenco to reside.

Mr. and Mrs. Neal attended the
irrigation experiment at Gervais re-
cently.

The Huber Boy Scouts enjoyed a
trip to Sauvie's Island Saturday,
returning Sunday. Messrs. Tatlock,
Patterson and Wright, accompanied
the boys.

The check room at the Huber Hall
is being remodeled.

Mrs. Ohl, of Portland, was in
Aloha Sunday visiting with old
friends.

Guests at the Claude L. Roy home
this week have been Mr. and Mrs.
E. E. Clark.

C. J. Stickney and family motored
to Blue Lake on Sunday.

Mr. and Mrs. Ed Lusby, of Salem,
visited relatives and friends here
Sunday.

Roy Gardner, of Yamhill, spent
the week end in Aloha.

A new Neon sign has been in-
stalled at the Aloha Finance building

HAZELDALE NEWS

Mr. and Mrs. C. L. Roy motored
to Rainier Sunday to visit with her
sister Mrs. Fred Girt.

Emmabelle Peterson and Pauline
Kinnaman are employed at the
Aloha Mercantile company.

Mrs. Heath, of Portland, who is
very anxious to return here and
make her home, was in Aloha Sun-
day looking over some property.

The Beaverton Rebekah members
spent a most enjoyable day at the
Joe Bush home last Thursday. A
pot luck lunch was served.

The Steigerwald family of Port-
land, were guests of the Eisenbies
home on Sunday at which time they
celebrated the birthdays of Mrs. W.
F. Eisenbies and the thirteen year
old birthday of the Steigerwald's
daughter.

The Beaverton Rebekahs were in
attendance at the Sterling Lodge
meeting in Portland Friday.

Mrs. Chamberlain and daughter
Virginia, Mrs. O. Wheeler and son
Wallace and Mrs. A. Denholm
spent Saturday at Jantzen Beach.

H. A. Lowry, the Aloha postmas-
ter, is still confined to his home but
is somewhat improved in health.

Mrs. D. Foster, of Portland, visited
with her parents, Mr. and Mrs.
Hayes Sunday.

Mr. and Mrs. Wesley Heath were
guests Sunday of the Sutton family.

The Newman family from Salem
spent the week end at the Tuttle
home.

A. Swinterton left last week for
an extended visit with his daughter
in Peoria, Illinois, and a sister at
Mt. Vernon, Indiana.

Mrs. E. D. Agnell entertained
Portland guests over the last holiday.

On Wednesday and Thursday Mrs.
E. D. Agnell spent the day at the
Heathman Hotel in Portland visiting
Mrs. Anna Palmer.

All Kinds of Flooring
Laid and Finished
We can furnish any quantity of
HARDWOOD FLOORING
FROM
"A BOARD TO A CARLOAD"
EISMAN HARDWOOD FLOOR CO
409 E. DAVIS EAST 2933

CAPITOL
Fourth and Morrison
Portland, Oregon
Now Showing
WED.-THURS.-FRI.-SAT.
"BURNING UP"
All Talking With
Richard Arlen-Mary Brsin
Lloyd Hamilton Talking Comedy
News and Review
Capitol Musical Comedy Co.
—Presents—
"MY DIXIE ROSE"



Your kind of
VACATION
Bathing, fishing, dancing,
loafing... seashore, mountains
...somewhere, not far away, a
little corner of enchanted play-
ground offers your particular
kind of vacation. And the care-
free, dollar-saving way to
travel there is aboard a luxu-
rious PACIFIC GREYHOUND
coach.
R. E. Hanna, Agent
Phone 1452
PACIFIC
GREYHOUND
LINES
PICKWICK-YELLOWAY
OREGON STAGES

We have prepared five beautifully illustrated
booklets to help you find the vacation spot
you desire. Send for your FREE copy today.
H. A. WOOSTER, Gen. Traffic Mgr.
9 Main St., San Francisco, Cal.
I am interested in the vacation areas marked
below:
 Southern California Mt. Shasta, Lassen
Crater Lake
 Tahoe, Yosemite San Francisco
High Sierras Monterey Peninsula
 Redwood Empire, Russian River,
Clear Lake
Name _____
Address _____
City _____

FOR SALE
Whitehall Restaurant
BEAVERTON OREGON

This old Established business is now offered for sale at a
Price that is very low, considering the earning power of
The Place. Attractive terms will be made to responsible
Parties.

PROMPT FORD SERVICE

Bring your Ford here for that Hurry
Up Job. Maybe its only a little thing,
Big or Little, our mechanics will find
the trouble in a jiffy and send you
away smiling. All labor billed at low
Flat rate.



BIELMAN MOTORS

Beaverton, Oregon



SERVING MANY BUSINESSES

Experience of large fleet owners reveals
the unusual reliability and economy
of the new Ford

A SIGNIFICANT TRIBUTE to the value of
the new Ford is found in its increas-
ing use by Federal, state and city gov-
ernments and by large industrial com-
panies which keep careful day-by-day cost
records. In most instances, the Ford has
been chosen only after exhaustive tests
of every factor that contributes to good
performance—speed, power, safety, com-
fort, low cost of operation and up-keep,
reliability and long life.

Prominent among the companies using
the Ford are the Associated Companies
of the Bell System, Armour and Com-
pany, The Borden Company, Continental
Baking Corporation, Firestone Tire and
Rubber Company, General Electric Com-
pany, Goodyear Tire and Rubber Com-
pany, Kellogg Company, Knickerbocker
Ice Company, Morton Salt Company,
Pillsbury Flour Mills Company, The
Procter and Gamble Company, and
Swift & Company.

Each of these companies uses a large
number of Ford cars and trucks. The
Associated Companies of the Bell System
use more than eight thousand.

Modern business moves at a fast pace
and it needs the Ford. Daily, in count-
less ways and places, it helps to speed
the production and delivery of the
world's goods and extend the useful ser-
vice of men and companies.

Constant, steady operation over many
thousands of miles emphasizes the ad-
vantages of the sound design of the Ford
car, its high quality of materials, and

unusual accuracy in manufacturing.
Beneath its graceful lines and beautiful
colors there is a high degree of me-
chanical excellence.

An example of the value built into the
Ford is the use of more than twenty ball
and roller bearings. They are hidden
within the car and you may never see
them. Yet they play an important part
in satisfactory, economical performance.
Their function is similar to the jewels of
a fine watch.

Throughout the Ford chassis, a ball
or roller bearing is used at every place
where it is needed to reduce friction
and wear and give smooth, reliable me-
chanical operation.

At many points, as on the transmission
counter-shaft, clutch release, fan and
pump shaft, and front drive shaft, these
ball and roller bearings are used where
less costly types of bearings might be
considered adequate.

Additional instances of the high
quality built into the Ford are the ex-
tensive use of steel forgings, fully
enclosed four-wheel brakes, Rustless
Steel, four Houdaille double-acting hy-
draulic shock absorbers, aluminum pis-
tons, chrome silicon alloy valves,
torque-tube drive, three-quarter float-
ing rear axle, and the Triplex shatter-proof
glass windshield.

The Ford policy has always been to
use the best possible material for each
part and then, through large produc-
tion, give it to the public at low cost.

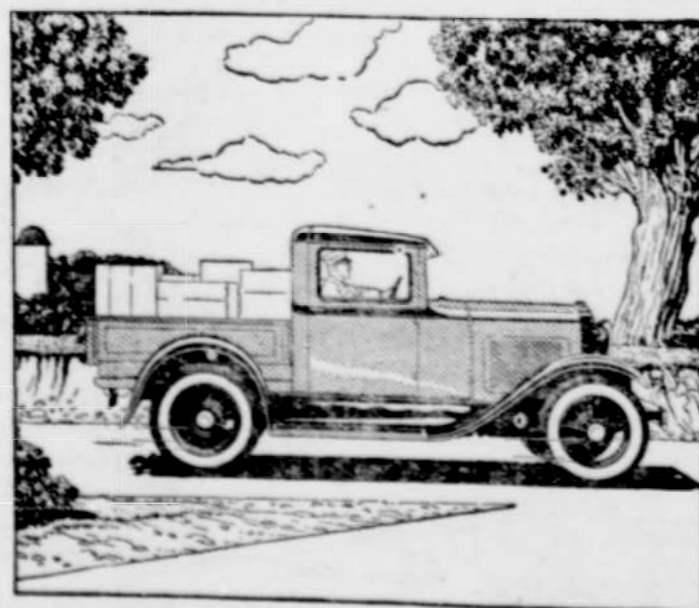

NEW LOW FORD PRICES

Table with 2 columns: Model and Price. Includes Standard Coupe, Sport Coupe, De Luxe Coupe, Tudor Sedan, Three-window Fordor Sedan, De Luxe Sedan, Town Sedan, Cabriolet, Roadster, Phaeton, Pick-up Closed Cab, Model A Chassis, Model AA Truck Chassis, Model AA Panel Delivery.

FORD MOTOR COMPANY



OAKS AMUSEMENT PARK



Every Wednesday is Childrens Day
FREE RIDE---XTRA FUN

Ray-Maling Co. Inc.

HILLSBORO, OREGON

We are now taking such cherries as Governor
Woods, Eltons, Waterhouse and any other soft
white cherries suitable for canning, counting not
more than 125 to the pound.

"TO-DAY IS
YESTERDAY'S PLANS"

—put into action
—that bank account you
start to-day is the help-
ful working plan of action
tomorrow.

—be a to-dayer
at your neighbors bank

BANK OF BEAVERTON

A good bank in a good town in the
Garden Spot of Oregon.

MEMBER FEDERAL RESERVE SYSTEM



—where service blends into
helpful co-operation