

BEAVERTON ENTERPRISE

Established 1927

THIRD YEAR—No. 2

BEAVERTON, OREGON, FRIDAY, MARCH 21, 1930

PUBLISHED EVERY FRIDAY

RECENT ACTIVITIES AT COURT HOUSE BRIEFLY REPORTED

Orders were given in the following circuit court cases:

Andrew Loftus vs Margaret Loftus; decree of divorce.
Svea Short vs Harold W. Short; decree of divorce.

State vs Alfred T. Smith on liquor charge.

Indictment No. 1 fined \$500 and six months in jail. Same sentence given indictment No. 2. Parol on jail sentence allowed if No. 1 pays \$150 and No. 2 pays \$250.

Suits Filed in Circuit Court.

Charles E. Brandaw vs Martha Brandaw; suit for divorce.

Helen A. Franklin vs Robert Franklin; suit for divorce.

Margaret Mumper vs Vida Webster et al; equity suit to set aside conveyance.

W. M. Kent et ux registration of land title.

E. S. Kennel vs Ed Rebitzke; money action.

Herman C. Whitmore vs Leota M. Whitmore; suit for divorce.

Chas. R. McCormick Lbr. Co. of Delaware vs G. H. Wilson; money action.

Marriage Licenses.

Russel Ammer and Margaret Myers, both of Hillsboro. Frank Murphy, Banks, and Sadie Virginia Miller, Hillsboro. David W. Dobbin, Hillsboro, and Mrs. Bess Jackson, Hillsboro. George Reynold Chapman, Hillsboro, and Audra McMullen, of Banks. George L. Clement and May E. Olbekson, both of Forest Grove.

Charles W. Hildebrand and Katherine J. Teters, both of Portland.

Two assumed names were filed this week: W. M. Snipes to conduct Reedville Service Station and Garage at Reedville. C. E. Hedges, Beaverton Realty Co., at Beaverton.

George W. Lippert of Aloha filed last Friday for the office of county judge. The slogan after his name is "A new deal in politics."

Estates Admitted to Probate

Ann Eliza Crabtree, \$300; J. W. Raymond appointed administrator. W. F. Deal, \$1600; Elizabeth Deal appointed administratrix. William Cimino, \$3400; J. B. Cimino appointed administrator. Wm. Wegner, \$30,000; Paul Wegner appointed executor.

Real Estate Transfers.

John C. Huntley et ux to E. S. Doering et ux part of Secs. 15, 16, 17, 22 T1S R1W. Harriet J. Cheadle to Maude Rockwood et ux, part Blk. 0, Forest Grove. State of Oregon to Clarence E. Ayers et ux, 10 acres Sec. 36 T1N R3W. Wm. Berger et ux to Irvin W. Turner et ux, part Blk. 1 Blk. 4 Walker's Add. Forest Grove. L. P. Hunna to Helen Hanna 5 acres Sec. 25, 26, 35, 36 T1S R1W. F. W. Sharp et ux to John Gilgore, part Highland Park Add. Hillsboro. H. W. Prickett et ux to Rose Camp 6977 R. N. A. part Sec. 6 T2N R4W. Fred O. Stephens et ux to David Curran, 20 acres Sec. 6 T2N R4W. J. F. Dralier et ux to Iolinda McGill, lot 5 Virginia Place. Emma Huff to Harvey S. Huff, part Blk. 6 Hillsboro.

Daniel W. Ward et ux to J. L. Bailey, 84.100 acre in Wm. Stokes 1. 61 T1 NR3W. William E. Mealosky et ux to Mortgage & Loan Co. of Oregon 30 acres in Secs. 1, 11, 12, T1S R2W. Joseph H. Bates et ux to Leone M. Graham, part of Sec. 36 T1N R4W. Washington County to John Wastnacker, part of Sec. 36 T1N R4W. Washington. A. J. Riche et ux to Joseph Wheeler, lots 3, 4, Blk. 2 Timber Township. Oregon Iron & Steel Co. to Julius Oliver, tract 48 Tualatin Valley Homes. Leonard Brown to James W. Brown, part Blk. 4 Tucker & Stewart's Add Hillsboro. Lewis Pointer et ux to Jack Satchell et ux 1 acre in Wm. Pointer Cl. 62 1S R1W. Albert E. Wilson et ux to Curtis E. Mason et ux, part Blk. E Steel's Add. Beaverton.

Ship Seven Tons Horse Radish in Two Days

Seven tons of horse radish was shipped out of Beaverton the past week. Gus Takell and Joe Kuebeck each shipped out three and half tons. The product was sacked much like potatoes and taken to Portland on trucks to be manufactured into horse radish for the table.

Lecture at Huber Hall Thursday, March 27th

A most interesting meeting has been arranged for next Thursday evening, March 27th at 8 p. m. at Huber hall. L. S. Ellerson, of the "American Rabbit and Cavy Breeders' Association" will make an address on "The Rabbit Industry."

Mr. Ellerson was attracted to our fair community due to the fact that the state of Oregon is particularly adapted to this industry, on account of its climatic conditions. He will explain the profitable side of raising rabbits and the food values obtainable from the meat, which was used frequently during the war as a body builder for convalescent soldiers.

The rabbit business to start with does not demand a large capital, as a corner in ones back yard can be used. As a foundation for training children in animal husbandry there is no better means than with a few rabbits. This gives the child an opportunity to bring out the inborn love he has for animals.

There is an opportunity in these parts to establish a center for this industry, which should have the attention of persons with a vision of a brighter future for themselves, their children and neighbors. By assisting Nature, who so liberally has done its part here, Mr. Ellerson feels you can gain nothing but profit.

Should enough persons become interested, a club will be organized and an effort made to secure a cannery and freezing factory.

Everybody is invited to this meeting, even though not interested from a standpoint of going into the business, come and learn some facts about it.

Community Club to Give Card Party

The Aloha Community club will meet at Sidwells Restaurant Wednesday evening, March 20th. An early business session will be followed by bridge and 500. Everybody interested is welcome.

Mr. and Mrs. Carl Neipert, Mrs. Matt King and Mr. and Mrs. Hamiel went to the steamship terminal to see Miss Emmerson off on her Honolulu trip.

Woman's Guild Program.

The Womens Guild of the Bethany church are planning a splendid program to be given at the church Friday evening, March 21st. Arrangements have been completed for good music and singing. Everybody invited.

Chicken House Burned

The Wright chicken house caught fire last Monday morning about 6 A. M. and was badly burned. Through the aid of a garden hose the fire was extinguished.

Injuries Fatal.

Injuries sustained by L. S. Parker of Sherwood last Thursday, when a log rolled on him while being dragged by a team, were fatal. Mr. Parker died at the hospital.

Anna Norgard to Wed.

A wedding of unusual interest to friends will be the marriage of Miss Anna Norgard of Aloha to Wm. Lane, of Portland. The ceremony will take place at the home of the brides parents, Mr. and A. Norgard, Saturday evening.

Bullet Removed.

Dr. Mason removed a bullet from under the left shoulder blade of Roy Bacon, who resides on Route 3, Wednesday. Mr. Bacon explained that he had been accidentally shot through the lungs about ten years ago and the bullet had never been removed. As long as it did not give him trouble, Mr. Bacon did not bother to see a doctor. This spring he has been suffering from neuritis and unable to get rid of the pain, submitted to an x-ray which showed the bullet lodged in his back.

CORRECTION

In the February 28th issue of this publication there appeared a write-up ad for the Butzer Seed Store. Through an error the address was printed as 29 N. 4th street, and should have been 186 First Street.

Russia Calls This a Club House

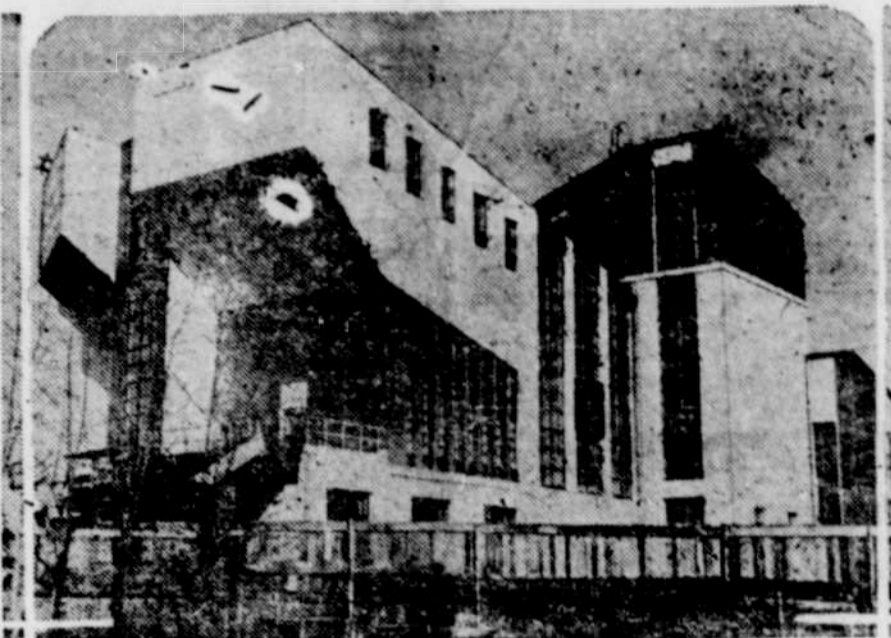

The strikingly original architectural design of the new club of the munital workers of Sokolniki (Moscow city district), which is nearing completion. It seems to borrow its lines from grain elevators and coal cranes along the docks of industrial cities.

Real Estate Deals Closed This Week

The H. J. Bellert house on First street between Main and Angel was purchased by the Nazarene church as a parsonage.

The B. J. Woodward property on the west side of Watson, just south of the city limits, has been sold to Ivan Sutton of Hermiston, Oregon, who is a salesman for the Bielman Motor Co. The Woodwards expect to move to Portland about April 1. Thirty acres at Reedville have been traded for the unfinished Clark stucco house at Tobias. The deal was made through W. E. McCloskey of the Beaverton Finance company.

Beaver Chapter Attends Inspection Meeting At Hillsboro

A large delegation from Beaver chapter, Eastern Star, was in attendance at the Hillsboro chapter Tuesday evening, in which Hillsboro, Forest Grove and Beaverton held a joint meeting for inspection by the worthy grand matron, Elizabeth Tipton. Others present prominent in the order were Frank Mangold, associate grand patron; Miss Edith Philips, grand marshal; Mrs. Hazel Graham, grand Ada; W. O. Roberts of the finance committee and Herman Luky of the student loan committee. Opening and closing of the order was exemplified by the Hillsboro chapter. Balloting and escort duty by Beaverton chapter, and degrees by Forest Grove chapter.

A. M. Janssen Receives Contract for \$9500

A. M. Janssen has received the contract for the drilling of a gas well in the Rattle Snake Hill country just out of Kennewick, Wash. This vicinity is known as the Benton county gas fields.

The contract calls for an expenditure of about \$9500 and is being done for the Yellow Hawk Natural Gas company, located at Walla Walla, Wash.

Miss Emmerson Leaves Thursday for Honolulu

Miss Sue Emmerson left Thursday on the steamer Willamina, for Honolulu. She formerly resided in Honolulu and plans to make an extended tour visiting old friends.

Miss McCarthy, Miss Enders, Miss Roberts and Miss Thomas of Portland spent the day Sunday with her and wished her a pleasant voyage.

McKesson Milk Magnesia, regular 50c for 39c. Brown's Beaverton Pharmacy.

Entertainer over K O I N Visits School

Billy Emerick, K O I N entertainer visited Miss Sue Emmerson Monday and delighted the Aloha-Huber school students by calling on them at noon.

Visits Relatives

Miss Julia Barry, of Spokane, Wash., was with her mother Mrs. I. L. Snyder at Aloha and spent some time with her brother, J. J. Barry at Beaverton. Their father passed away about two weeks ago.

Mrs. I. L. Snyder had her daughter, Mrs. C. D. McCarthy, of Kelo, Wash. with her for several days the past week.

Hair Cuts Drop

The gasoline companies are not the only ones to cut prices, as Mr. Richards of the Richards Barber Shop has announced hair cut as selling for 25c and marcel 50c at his shop. A new barber pole has been installed in front of his place and he is ready to do business.

Hostess to Club.

Mrs. J. R. Talbert was hostess to the members of the Lady Slipper club at the Yew Bow Inn Friday. Covers were laid for Mesdames J. W. Barnes, Leslie Spencer, M. C. McKercher, F. W. Livermore, Jr., N. W. Gorham, V. A. Wood, Fred Ohmsted, Charles Jacka and E. A. Beaverton, passed away in Portland Keeling. After which they returned to the home of M. Talbert, where fancy work and 500 were enjoyed.

Willamette University Glee Club Sings At Kiwanis Meeting

Those attending the Kiwanis meeting at the I. C. O. F. hall Wednesday evening were much interested in the talk given by Mr. Baker of the Swiss Floral company. Mr. Baker's lecture was unusually educational, dealing mainly with flowers and shrubs. More than 100 slides, photographed and tinted by himself, were shown to demonstrate his points.

Immediately following the talk, fourteen members of the men's glee club from Willamette university rendered some excellent vocal work. The young men were to have given their concert at the M. E. church, but due to such short notice Rev. Wadlington suggested the entertainment be transferred to the Kiwanis meeting. A silver offering was taken.

Rebekahs Initiate Eight New Members

The Beaverton Rebekah lodge, No. 248, put eight members through initiatory degree work Tuesday night. A large delegation of Rebekahs were present from Hillsboro, Tigard and Portland.

New members were Frank White, Mary Ellen Harvey, Leuben Harvey, Maude Harvey and R. B. Doughty. The other three to be initiated were Mrs. Cora Foster, L. J. Foster and Mrs. S. Rogers. All filed transfers.

Work Commenced on St. Mary's Building

Ground was broken Wednesday for the new \$325,000 St. Mary's of the Valley building, to be erected on the highway just west of Beaverton. The plans for the structure call for an "E" shape building of concrete construction. One wing will provide space for the academy and chapel. The administration offices are to take up the center, and a convent will occupy the other wing.

Special-McKesson highest quality Cod Liver Oil, \$1.25 bottle at 79c. Brown's Beaverton Pharmacy.

Thatcher Plays Carlton.

The Thatcher baseball team will play Carlton next Sunday, and Verboort on April 13 at Thatcher. This arrangement was made Monday evening at a meeting of the Tualatin Valley league.

Census Takers Appointed.

Mrs. Geo. Thyng has been appointed to take the census inside Beaverton, including the boys academy at St. Mary's. Mrs. Noren Allyn will have the territory outside of Beaverton and Cedar Mills. Work will start April 3.

McKesson Cod Liver Oil, the very best. 79c pint bottle. Brown's Beaverton Pharmacy.

Exceptional Sale on Wrist Watches

Thyng's Confectionery store has an unusual bargain on wrist watches for men, women, boys and girls, which are valued at \$9.50 and are being sold for \$2.79. These watches are jewel movement, silver radium dial, cowhide strap or silk ribbon band, and are priced exceptionally reasonable either for one's own wear or as a gift.

W. F. Rudolf.

W. F. Rudolf, aged 75 years, died at his home in Aloha Thursday morning. He is survived by the wife, Mary E., son Carl, Aloha; Fred Oswego; Joe, of Yuba City, Cal.; a daughter, Stella Kaufman, of Sacramento, Cal.; and Helen Rudolf, of Oakland, Cal. Funeral services will be held Saturday at 4 p. m. from the Portland Crematorium. W. E. Pegg is in charge.

Celebrates 80th Birthday

Nineteen members of the Rebekah club called on Mrs. Sarah Akin, Saturday evening and helped her to celebrate her 80th birthday. Mrs. Akin was presented with a lovely Rebekah pin. Delicious refreshments were served during the evening.

Mrs. Hettie Saver and Nora attended the auto show in Portland Thursday.

P. E. P. COMPANY REDUCE TUALATIN VALLEY RATES

Investigation by Public Service Commission Brings About Reduction.

The Beaverton Enterprise this week received from the Public Service Commission of Oregon an order which will be of considerable interest to the people of Tualatin valley who are patrons of the Portland Electric Power company. In the Tualatin valley division the cities and town particularly affected by the commission's order are Beaverton Aloha, Hillsboro, Elmtonia, Orenco, Cornelius, Dilley, Gaston and Banks. The commission's order makes substantial reduction in rates for electrical energy furnished to the towns embraced in the Tualatin valley division.

Investigation of rates has been underway by the commission on its own motion for the past year, and it now finds that the charges are "unreasonable and unjustly discriminatory"—something the patrons have been aware of for sometime—hence the order to the power company to revise its tariffs to conform to the rates laid down by the public service commission. Reductions made affect both residential and commercial lighting and power rates.

In residential lighting, heating, cooking and small domestic power loads not exceeding three horsepower, the rate is reduced from 10 cents to 8 cents per K. W. H. for 35. All over 35 takes a rate of 2.5 cents per K. W. H. There will be no discount and the minimum monthly charge will be \$1. The rates for commercial lighting and heating calls for primary and secondary schedules, the rates in the primary ranging downward from 8 cents per K. W. H. first 20 to 3.5 cts. for 1500 and over. In the secondary schedule the first 500 K. W. H. takes a rate of 3 cents down to 1 cent for 500 K. W. H. and over.

Commercial power rates also are materially reduced. This character of service is for electric motors, battery recharging and other electro-chemical processes. In the primary schedule commercial power rates range from 5 cents down to 1 1/2 cents per K. W. H., and in the secondary schedule the rates run downward from 1 1/2 cents to 0.8 cents per K. W. H., depending on the load carried.

The commission goes into minute detail and covers practically every phase of lighting and heating, but the schedules herein briefly covered primarily affect the Tualatin valley patrons. A feature of the order which is of considerable importance to this region is the fact that rates for industrial power in the several communities affected are placed on an equality with Portland. This condition places those cities in line for industrial enterprises in position to bid against the metropolis on an equal footing, and will have a strong tendency to encourage industrial development in the smaller places heretofore handicapped in this respect.

Baseball Practice

The manager of the Beaverton baseball club announces that practice will be held on the Watson street grounds Sunday, March 23, at 2:30 p. m. sharp. Players wishing to try out for the team are requested to be there at that time.

FRANK NOYES AWARDED PLUMBING WORK ON ST. HELENS GOLF GROUNDS

Frank Noyes has a crew busy at St Helens laying 14,000 feet of water pipe through the St. Helens golf club grounds. This property at one time was nothing more or less than swamp land, which has been drained and sod laid over the top to bring it to a higher level. Work is to be commenced very soon on a larger club house. Although Mr. Noyes is away from his office part of the time, there is always a competent plumber in charge.

Did you ever eat one of those delicious 35c dinners at the White Hall Restaurant?