

29 Years in Portland

Headquarters for
HIKING BOOTS AND
TENNIS SHOES
FOR THE ENTIRE FAMILY
Goodyear Shoe Co.
145 4th Street, Portland, Ore.

REPOSSESSED CARS

Make us an Offer
Cars Must be Sold
BALLIN FINANCE CO.
188 GRAND AVE.
Phone EA 2932

MADAM COURTRIGHT'S Improved Beauty School

Established 23 Years
Distinguished for its Excellence in
Training
The Pioneer Teacher of Beauty
Culture in Oregon
Using the most modern beauty meth-
ods; giving a thorough training to all
students; graduates assured of paying
positions.

PERMANENT WAVING, LEON

METHOD, \$6.50, GUARANTEED
209-210-211-212 Flinedner Bldg.
Washington at 10th Street
Phone BDWY 6380 Res. WA 1561
Portland, Oregon

FARM POINTERS

Time of picking is a vital factor in obtaining both fresh and canned cherries in Oregon, finds the experiment station in extensive research just completed on this crop. A test of maturity was devised which, if followed, insures better quality and larger tonnage, as a few days just before picking greatly influences the weight of cherries. This fruit does not ripen off the tree, hence the importance of having proper maturity at picking time.

Canker infection of apple trees usually follows severe late woolly aphid infestations, finds the Oregon experiment station, although the degree of predisposition to canker infection resulting from early or slight aphid attacks is not entirely known.

In discussing the treatment of sheep and goats for stomach worms and liver flukes, the Oregon experiment station warns growers that every remedy which will destroy these parasites is more or less poisonous and advises against their use without reasonable certainty that the worms are present. Careful observation of the flock, with treatment upon the first appearance of symptoms is advised, as sheep and goats which are allowed to become thin and weak are unprofitable, even after the worms have been destroyed.

Bulk handling of grain is now rapidly replacing the sack handling method in the northwest, reports the Oregon experiment station. The change from the old laborious sack handling method has been advocated for the last 25 or 30 years, but it is only during the last five years that general progress has been made.

HAZELWOOD NEWS

On Wednesday evening of last week Mrs. J. C. Smith and Jean entertained with a bridal shower for Miss Florence Cary, who was to become the bride of Raymond

ARCH SUPPORTS

Flexible, Rigid, Adjustable
Better than Arch Support Shoes
\$1.00



ARCH SUPPORTS

Fitted to the
Impression of Your
Foot
\$3.50

FEATHERWEIGHT ARCH SUPPORTS

Made to order from
the Plaster Cast of
Your Foot

Our Arch Service is Complete
J. E. TRYZELAAR
Arch Specialist
17 No. Sixth St. Portland, Ore.
BRoadway 1422

MURINE
For
YOUR EYES
Night and Morning to keep
them Clean, Clear and Healthy
Write for Free "Eye Care"
or "Eye Beauty" Book
Murine Co., Dept. H. S., 9 E. Ohio St., Chicago

**LISTERINE
THROAT
TABLETS**
Antiseptic
Prevent
& Relieve
Hoarseness
Sore Throat
Coughs
Made by
Lambert Pharmaceutical Co., Saint Louis, U. S. A.

**A
Delicious
Food**
A food for pro-
tein; a food for
mineral salts;
for calcium and
phosphorus; all
the essential ele-
ments for health
and strength are
found in good
cheese. And all
the essential ele-
ments of good
cheese are found
in Kraft Cheese.
KRAFT CHEESE
KRAFT-PHENIX
CHEESE COMPANY

Heard. Miss Cary was the recipient of many beautiful gifts which were presented to her in a prettily decorated basket, over which stood a miniature bride. The colors were carried out in white and pink and the rooms were profusely decorated in sweet peas and Caroline Testout roses. Refreshments were served also carried out on theC oblast til on the lawn, pink and white also being carried out on the tables. Thirty guests were present. Miss Cary and Mr. Heard were married on Sunday afternoon in Portland.

Mrs. Tony Gassner and her daughter Lena, who have been visiting Mr. and Mrs. J. Gassner, returned to their home at Seaside Sunday.

B. L. Griffiths attended the funeral of Mrs. Nancy Cottrell at Sellwood on Saturday afternoon. Mrs. Cottrell was an old friend of the Griffiths family and died at the age of 89 years.

Mrs. Julius Gassner and Mrs. Tony Gassner visited with Mrs. B. Griffiths on Friday afternoon.

Mrs. R. B. Day has been confined James Douglas, and Andy Schoenbachler.

A pretty home wedding was solemnized on Sunday at high noon at the home of Mr. and Mrs. S. A. Lewis, when their eldest daughter,

to her bed for over a week with an infected foot.

A number of friends surprised Julius Gassner at his home on Cooper Mt. last Thursday evening, the occasion was Mr. Gassner's birthday. The evening was spent with conversation, games and dancing, later refreshments were served.

Mr. and Mrs. Max Berger entertained with a birthday party for their son, Eddie, last Thursday evening. It was his eighteenth birthday. The time was pleasantly spent with dancing and cards. Delicious refreshments were served by Mrs. Berger. The guests included, Mrs. Fredericks, of Portland, Mr. and Mrs. J. C. Smith, Mr. and Mrs. Melville Jack, Florence Cary, Jean Smith, Lois Syverson, Hazel Heard, Anna Rowell, Thelma Kirby, Arthur Syverson, Martin and Ralph Rowell.

Theelma, was united in marriage to Samuel Doughty, son of Mr. and Mrs. R. B. Doughty. The ceremony was performed by the Rev. Marrs of the Aloha Baptist church. A wedding dinner followed at the home of the bridegroom's parents. The young couple will make their home at Timber.

Mrs. Charles LaFollette and family, of Portland, spent last Wednesday at the C. P. Syverson home.

Steve Schoenbachler is confined to the hospital at Lewiston, Idaho, with a case of mumps.

Friends and neighbors chivareed Mr. and Mrs. Raymond Heard last Saturday night at the home of Mr. and Mrs. J. Heard. The evening was spent in dancing. The best wishes of the community are extended to this popular young couple.

What About That Painting Job?

See
GARROW THE SPRAYMAN

Before
**YOU HAVE YOUR PAINTING DONE
ANY PAINT APPLIED BY AIR OR BRUSH
A. GARROW & CO.**

212 Clay Street ATwater 5541, ATwater 3944 Portland, Ore.
Commercial and Industrial Painters



**Thrilling
Speed**
and
flashing acceleration!

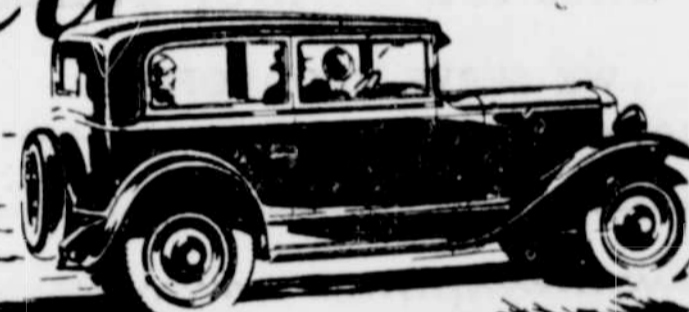

The COACH
\$595

The Roadster	\$525
The Phaeton	\$525
The Coupe	\$595
The Sedan	\$675
The Sport Cabriolet	\$695
Convertible Landau	\$725
The Sedan Delivery	\$595
Light Delivery Chassis	\$400
1 1/2 Ton Chassis	\$545
1 1/2 Ton Coach	\$650

All prices f. o. b. factory, Flint, Michigan
COMPARE the delivered price as well as the list price in considering automobile values. Chevrolet's delivered prices include only reasonable charges for delivery and financing.

Among all the delightful performance characteristics of the Outstanding Chevrolet—none is creating more widespread enthusiasm than its thrilling speed and flashing acceleration!

The great new six-cylinder valve-in-head engine responds to the accelerator with an eagerness that is literally amazing. Touring speeds are negotiated with such smooth, silent, effortless ease that you almost forget there's a motor under the hood. And when the throttle is opened wide—the pace is faster than the

most experienced driver would care to maintain!

Back of this exceptional performance is a brilliant array of engineering advancements—typified by a high-compression, non-detonating cylinder head... automatic acceleration pump... hot-spot manifold... semi-automatic spark control... and a heavier crankshaft, statically and dynamically balanced.

Come in and drive this car. Learn for yourself, at the wheel, that no other car can approach it in the price range of the four!

-a Six in the price range of the four!

STIPES GARAGE
Beaverton, Oregon

LET US CUT Your Dental Bill in Two



WE—THE OWNERS
(Drs. Levitt & Labby)
personally do your work.
No commissioned dentists or
mechanics to increase the cost.

Here you save nearly half and receive better quality because all plate and bridgework is made by us in our own laboratory. Hundreds of patients are sent to our office by satisfied patrons throughout the Northwest.

**ALL OUR WORK IS PERFORMED
ABSOLUTELY PAINLESSLY**

Learn the merits of our True Original Anesthetic and you will never again fear the dental chair!
Free Extractions with Plate or Bridgework

Gumlyte Plate
Guaranteed to fit perfectly. Come in and see this beautiful plate...
Bridgework\$5.00
Fillings\$1.00
Inlays\$5.00
Plate Repairs.....\$1.50
Extractions\$1.00

Imperial Plate
All-Pink, Extra Special
Either set, including Free
Painless Extraction. You do
not need to be afraid to smile
with this plate, as these
plates are perfect, guaranteed
for life. Our
new process
double ac-
tion holds
this plate per-
fectly tight...
\$15.00 Each

We make old plates fit tight
Office Hours
9 A. M.—8 P. M.
**IMPERIAL
DENTISTS**
Second Floor Macleay Bldg. 286 Washington
Phone BR 1863

THEM DAYS ARE GONE FOREVER

YOU CAN'T SUPPORT MY DAUGHTER—
YOU'VE NO MONEY—AND WHAT'S MORE

I WOULDN'T LET YOU MARRY HER
YOU'RE SUCH A SILLY BOY—

MY ANCESTORS FOUGHT IN THE
REVOLUTIONARY WAR!

**THEM DAYS ARE
GONE FOREVER!**