

# THE AURORA OBSERVER

THURSDAY, MAY 1, 1919.

N. C. WESCOTT

EDITOR AND PUBLISHER

Entered as second class matter March 28, 1911, at the postoffice at Aurora Oregon, under the Act of March 3, 1879.



I pledge allegiance to my flag and the republic for which it stands, one Nation, indivisible, with liberty and justice to all.

In twenty years the Philippines, under American government, has made wonderful progress—politically, educationally and economically. Two million natives now speak English, 700,000 children are attending the public schools where only English is taught. The government there operates the railways at a profit of 1,000,000 pesos a year more than under private ownership. The government has built 7,000 miles of the finest roads in the world, Philippine provincial governments are about to take over and operate the coal mines, and Philippine cities are assuming control of the street railways, gas, and electric plants. The Insular government has operated at Manila for years the biggest ice plant in the world. The telegraph and telephone lines have been owned and operated by the government ever since American occupation. A magnificent system of government docks has been constructed at Manila, Cebu and Ilo-Ilo and other ports. It is true that the Filipinos had little part in these activities up to five or six years ago and even now are either largely under American supervision or are carrying out American-made plans. Yet the successful and efficient operation of the vast and varied enterprises at a profit form a striking contrast with our own highly unsatisfactory government control of the railroads, telegraphs, cables and telephones.

The proposed Roosevelt Highway along the Oregon coast will open up an almost virgin field for business, home and employment opportunities. Oregon needs more money and more men to develop her natural resources. But we must not expect either to come uninvited and without inducement to do this developing for us. The Coast section is a large, rich but undeveloped portion of Oregon. It is cut off from the interior by the Coast range which has only four or five available passes. Through these passes the Highway commission has already planned roads to connect the coast with the Willamette, Umpqua, and Rogue River Valleys. But without the north and south road (the Roosevelt Highway), the whole coast territory cannot be made accessible nor can it be developed into the great, rich and populous section it should become during the next decade or two. With the building of the Roosevelt Highway the interior valleys—Willamette, Umpqua and Rogue River—will benefit marvelously. Such a Highway, together with those already laid out, will put every interior community in close touch with the Pacific and its great present and future harbors.

May 4 is "Employment Sunday" and practically every church in America has promised to unite in an effort to assist the U. S. Employment service in securing work for returning soldiers, sailors and war workers. On that day clergymen and special speakers will urge employers to keep all employment openings listed with the nearest U. S. Employment Service office. No subject is of more importance today, throughout the nation, than that of employment and industrial reconstruction. "In the day of victory we can make no better offering than that of service to the men and women who have won the victory."

The level of prices paid producers of the United States for the principal crops increased 5 1/2 per cent during the month of March. But on April 1 the index figure of prices was 6 per cent lower than April 1918, though still 20 per cent higher than April 1, 1917, and 70 per cent higher than the average for the past 10 years.

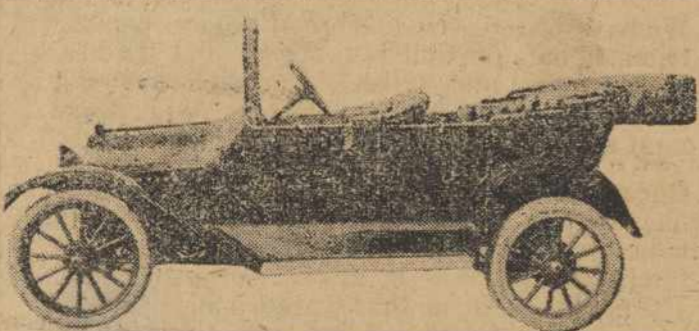

## CHEVROLET

NEW MODEL 490

PRICE — \$845 — Plus new 2 per cent war tax

CAR LOAD JUST ARRIVED

### FRANK L. MILLER

Aurora, Oregon

### SUMMONS

In the Circuit Court of the State of Oregon for the County of Marion, Department No. 2.

Fred M. Gearin, Irene G. Coleman and J. B. Robinson Estate, a Corporation, Plaintiffs,

vs.

Andrienne LaChapelle, Adelaide Manson, Donald Manson, son of William Manson, William Manson, Lizzie Manson, Sarah Draper, William Ogden, John Tremewan, Lizzie Harrison, Emma Green, George Newby, Louisa Manson, Donald Manson, son of Donald and Felicite Manson, Francis Bernier, David Bernier, Mary Goodall, Frank Bernier, Amidy Choquette, Leo Choquette, Fick Choquette, Delia DeLisle, Manie Knight, Rose White, Gertrude Picard, Clement Picard, Felix Choquette, George Choquette, Mary Picard, Celina Picard, Clara Bellenger, Louisa Lucier, Joseph Lucier, August J. Lucier, James Lucier, Etienne Lucier, son of Joseph Lucier, Cecelia Beer, Margaret Sanders, Blondine Sanders, Elizabeth Whitehead, Charles Lucier, Francis Lucier, Alfred Lucier, Rosa Lucier, Mary Bouvage, Etienne Lucier, son of Etienne and Margaret Lucier, the unknown heirs of Etienne Lucier and Margaret Lucier, his wife, the unknown heirs of Etienne Lucier and Andrienne Lucier, his wife, the unknown heirs of John B. P. Piette and Francis M. Piette, his wife, also all other persons or parties unknown claiming any right, title, estate, lien or interest in the real estate described in the complaint herein, Defendants.

To Adelaide Manson, Donald Manson, son of William Manson, William Manson, Lizzie Manson, John Tremewan, Lizzie Harrison, Emma Green, George Newby, Donald Manson, son of Donald and Felicite Manson; Delia DeLisle, Manie Knight, Rose White, Clement Picard, Felix Choquette, Margaret Sanders, Elizabeth Whitehead, Charles Lucier, Francis Lucier, Alfred Lucier, Rosa Lucier and Mary Bouvage, and each of them; the unknown heirs of Etienne Lucier and Margaret Lucier, his wife; the unknown heirs of Etienne Lucier and Andrienne Lucier, his wife; the unknown heirs of John B. P. Piette and Francis M. Piette, his wife, also all other persons or parties unknown claiming any right, title, estate, lien or interest in the real estate described in the complaint herein, defendants in the above entitled suit:

In the name of the State of Oregon: You are hereby required to appear and answer the complaint filed against you in the above entitled suit within six weeks from the date of the first publication of this summons, and if you fail to answer, for want thereof, the plaintiffs will apply to the Court for the relief demanded; therein:

The relief demanded in the complaint in this suit is a decree as follows:

1 That the defendants in said suit, and each of them, be required to appear in this Court and set up by way of answer any right or title or interest or claim which they, or either of them, may have or claim to have, in or to the respective parcels of real property described in said complaint, or either of them, or any part thereof, so that the same may be adjudicated by a decree of this Court;

2 That the plaintiff, Fred M. Gearin, be adjudged and decreed to be the owner in fee simple of all the real property in the County of Marion, State of Oregon, mentioned and described in said complaint as belonging to him, and more particularly described as follows, to-wit:

Beginning at a point on the southwest line of the Etienne Lucier Donation Land Claim No. 65, in township 3 south, range 2 west of the Willamette meridian, in the County of Marion, State of Oregon, south 41 degrees 15 minutes east 9.24 chains from a point in the center of the County Road marked with an iron pump valve driven in the ground ten inches below the surface, north 26 degrees 36 minutes east 18.10 chains from the northwest corner of the Geo. Alpin donation land claim No. 64, township 3 south, range 2 west of the Willamette meridian; thence south 41 degrees 15 minutes east 9.13 chains to the east line of the northwest quarter of section 32, township 3 south, range 2 west of the Willamette meridian, in said County and State; thence south to the southeast corner of the northwest quarter of the northwest quarter of said section 32; thence west along the south line of the said northwest quarter of the northwest quarter of said section 32 to the northeast line of the Geo. Alpin donation land claim; thence south 62 degrees 45 minutes east along said northeast line 47 chains to the northeast corner of said Geo. Alpin donation land claim; thence south 41 degrees 15 minutes east 2.97 chains; thence north 45 degrees east 32.74 chains to

the Willamette river; thence north 24 degrees west along the meander line of said stream 14 chains; thence south 45 degrees west 22 chains to the middle of the County Road; thence north 44 degrees 50 minutes west along the middle of said road 34.99 chains to a point north 46 degrees 45 minutes east 11.07 chains from the point of beginning and thence south 46 degrees 45 minutes west 11.07 chains to the point of beginning.

3 That the plaintiff, Irene G. Coleman, be adjudged and decreed to be the owner in fee simple of all the real property situated in the County of Marion, State of Oregon, mentioned and described in said complaint as belonging to her, and more particularly described as follows, to-wit:

Beginning at a point on the southwest line of the Etienne Lucier donation land claim 2.97 chains south 41 1/4 degree east of the northeast corner of the Geo. Alpin donation land claim, in township 3 south, range 2 west of the Willamette meridian, in the County of Marion, State of Oregon; thence north 45 degrees east 32.74 chains to the Willamette river; thence south 28 degrees east 16.09 chains; thence south 25 degrees west 1.10 chains; thence south 65 1/2 degrees east 11.80 chains to the middle of the Ferry road; thence south 8 degrees east along the middle line of said road to the south line of the Etienne Lucier donation land claim; thence westerly along said south line to the southwest line of the Etienne Lucier donation land claim; thence north 41 degrees 15 minutes west along said southwest line 52.87 chains to the place of beginning.

4 That the plaintiff, J. B. Robinson estate, be adjudged and decreed to be the owner in fee simple of all the real property situated in the County of Marion, State of Oregon, mentioned and described in said complaint as belonging to it, and more particularly described as follows, to-wit:

Beginning at a point in the center of the County Road marked with an iron pump valve driven in the ground ten inches below the surface north 26 degrees 36 minutes east 18.10 chains from the northwest corner of the Geo. Alpin donation land claim No. 64, township three (3) south, range two (2) west of the Willamette meridian; thence north 41 degrees 15 minutes west 12.01 chains to the section line between sections 29 and 30, in township three (3) south of range two (2) west; thence north along said section line 39.44 chains more or less to the Willamette river; thence down the Willamette river to the center line of the County Road leading to Newberg; thence south 46 degrees 41 minutes west along the center line of said road 12.50 chains more or less to an angle in said road; thence south 0 degrees 31 minutes west along the center line of said road 35.98 chains to a road angle; thence south 11 degrees 14 minutes east along the center line of said road 6 chains to a road angle; thence south 43 degrees 35 minutes east along the center line of said road 0.713 chains to the center of the County Road; thence south 80 degrees 53 minutes west along the center line of said County Road 13.03 chains to the place of beginning, containing 107.82 acres of land more or less.

And also the following described parcel of land, to-wit:

Beginning at a point in the center of the County Road marked with an iron valve driven in the ground ten inches below the surface north 26 degrees 36 minutes east 18.10 chains from the northwest corner of the Geo. Alpin donation land claim No. 64, township three (3) south, range two (2) west of the Willamette meridian, in Marion County, Oregon; thence north 80 degrees 53 minutes east along the center of said County Road 13.03 chains; thence south 44 degrees 3 minutes east 2.10 chains; thence south 46 degrees 45 minutes west 11.07 chains more or less to the west line of the Etienne Lucier donation land claim No. 65, in township three (3) south, range two (2) west of the Willamette meridian, in Marion County, Oregon; thence north 41 degrees 15 minutes west along the west line of said Etienne Lucier donation land claim 9.24 chains to the place of beginning, containing 7.01 acres more or less.

5 That the defendants above named, and each of them, and all persons claiming by, through or under them, or any of them, be forever barred and precluded from claiming or attempting to claim, asserting or attempting to assert, any interest in or right or title to or claim or lien

The Bank of Good Service

**"Business goes where it is invited and stays where it is well treated"**

We invite your business and we feel confident we can give it the proper treatment. Let us take care of your time, savings, or checking accounts.

We can suggest good investments for your surplus funds.

## Aurora State Bank

Savings Accounts 4% Interest on Time Deposits  
4% Quarterly (Under Exacting State Supervision)

You'd think he'd have better sense says Big Brody

"Tim isn't extravagant, exactly, but he don't know what to buy. He aims to get the biggest plug for his money. He would get real tobacco satisfaction with Genuine Gravely and spend less money for tobacco."

Good taste, smaller chew, longer life is what makes Genuine Gravely cost less to chew than ordinary plug.

Write to:—  
GENUINE GRAVELLY  
DANVILLE, VA.  
for booklet on chewing plug.

## Peyton Brand REAL CHEWING PLUG

Plug packed in pouch

upon said parcels of real property, or any of them, or any portion thereof, adverse to the title of the respective plaintiffs in and to said parcels of real property, and that the title of the respective plaintiffs in and to said parcels of real property be forever quieted as against all such claims; that such other and further relief may be granted herein as may be equitable and proper in the premises.

Service of this summons is made upon you by publication thereof pursuant to the provisions of the Code of Civil Procedure, Chapter 19, Section 1919.

WM. S. NASH  
WILLIS S. MOORE and  
ROY F. SHIELDS,  
Attorneys for Plaintiffs.  
1307 Yeon Building, Portland, Oregon

**LOCAL AD RATE.**  
Local notices and classified column advertisements of every description are 5 cents per line, but no "ad" will be inserted for less than 25c. This rate of 5 cents per line applies to for sale, for rent, lost, found, want ad, card of thanks and all similar notices, as well as to all notices of entertainments, fairs, socials, shows, etc., which charge an admission fee or are given to raise money for any purpose. Copy for local reading notices must be in not later than Wednesday noon.

For your spring seed oats and rape seed see L. L. Hersberger, Hubbard, Oregon, 5-6tp.

Seed Corn For Sale—Golden Glow Yellow Dent acclimated seed, J. Colman Mark, R. 4, Aurora, Oregon, (Needy Phone), 6-4tp.

One ton of baled clover hay for sale—Inquire of Byron Grim, Hubbard.

FOR SALE—Spring seed oats. John Singer, Route 5, Aurora, Ore. (Aurora Mutual Telephone), 6-2tp

The Observer is agent for the Saturday Evening Post \$2.00 per year. Ladies Home Journal \$1.75 per year. Country Gentlemen \$1.00 per year. Telephone us your order now.

Oxy-Acetylene welding at the Gilmore & Hardisty blacksmith shop at Canby, in the most satisfactory manner.

MARRY At Once—Thousands of lonely, congenial people, all ages, worth \$5,000 to \$350,000 seeking early marriage. Big list of descriptions FREE. Ralph Hyde, 253a Minna St., San Francisco, Cal. (6-7)

Ancona and White Orpington Hatching Eggs at \$1.25 per Fifteen.—Zeno Schwab. (50)

MARRY IF LONELY; for results try me; best and most successful "Home Maker" hundreds rich wish marriage; strictly confidential; most reliable; years of experience; descriptions free. The Successful Club, Mrs. Purdie, 556, Oakland, Calif. 7-2tp

Review of Reviews has now advanced \$4.00 per year, and worth it! But you can get this great magazine and the Observer, both one year for \$4.50.

The Christian Herald and McCall's, both one year for \$3.00. The Herald one \$2.50 per year. Phone the Observer your order today.

"Buy your flour, feed and poultry supplies of the Hubbard Creamery Co., Hubbard, Oregon."

For piano lessons see Thereoux Music House, Canby, Oregon. 6 tf

Seed Oats For Sale—John R. Marks, Route 2, Aurora, Ore., (Canby Mutual Phone), 6-2t.

**THE PORTLAND NEWS**  
The Portland News by mail one year for \$3.25; for six months \$1.70; and for three months 85 cents. Send your subscription to Thomas M. Wescott, Aurora, Oregon.

**DR. de LESPINASSE**  
DENTIST  
Trullinger Bldg Phone United 6319  
HUBBARD, OREGON

**Wm. HEINZ**  
AUCTIONEER  
Live Stock and Farm Sales a Specialty  
TERMS REASONABLE  
Phone Canby 13-15 (Mail—Aurora Route 1)

**LOUIS WEBERT**  
Notary Public  
Fire Insurance  
AURORA - OREGON

**Auto Truck** || E. M. HURST  
Proprietor  
Frequent trips between Aurora and Portland.—Will Haul To Any Place in the Willamette Valley.  
Satisfaction Guaranteed.  
Phone 6-52 AURORA, OREGON