

# Church News

**Christian Science Church**  
Fourth and Ferry Streets  
Sunday service 11 a. m. Subject of Lesson Sermon, "Substance".  
Sunday school at 11 a. m.  
Wednesday evening meeting at 8.  
The reading room is open to the public Monday, Wednesday, and Friday of each week from 2 to 4:30 p. m. All are Welcome.

**Grace Presbyterian Church**  
Rev. A. D. Thompson of Albany will preach 11 a. m. Subject "Christ's appeal to the race 'Believe Me, the hour is come'".  
7:30 p. m. Subject, The appeal of the church to the race "Come with us, and we will do the good."

**Christian Church**  
Corner 4th and Broadalbin  
Wm. L. Deming Pastor  
Bible School 9:45 a. m.  
Communion and Preaching 11 a. m. Subject "The Greatest Commission in History".  
Y. P. S. C. E. 6, 30.  
Evening service 7:30 p. m. Subject, Jesus' Marching Orders To His Church.  
A hearty welcome is extended to all. If you are without a Church

Home, we can help you; if you are looking for Church Work you can help us.

**First Presbyterian Church**  
Morning Worship at 10:30. Sermon by Dr. D. V. Poling, Special music.  
Sunday School at the close of Morning Worship.  
Senior Christian Endeavor at 6:30.  
Intermediate Christian Endeavor at 6:30.  
Prayer Meeting on Thursday evening at 7:30.  
Come and enjoy with us these special pre-Easter Sermons.

**First Methodist Episcopal**  
Morning service, 10:30, followed by Sunday School.  
Epworth League, led by the pastor, with the mission study lesson.  
Evening service, 7:30.  
Your presence will be welcomed.  
J. C. Spencer, Pastor

**St. Mary's Church**  
Services for the fourth Sunday in Lent will be held at 8 and 10:30 a. m.  
The subject of the sermon at the early service will be "The bond and the free woman, which are the two testaments," from the Scripture read-

ing of the day. At the late service the pastor will give the closing sermon of the series on Marriage. The subject will be Agreement in Religion. It will be the purpose to show that as there cannot be disagreement in the matter of the health, the moral training and the education of the offspring, there should not be wrangling and falling out over religion, which would result in the wreck of marital love and the scandal of the children. The Church requires by a solemn pledge that if there cannot be agreement in this matter there be at least an amicable disagreement.

**United Presbyterian**  
Services at 10:30 a. m. and 7:30 p. m. Sermons by Dean Wallace Howe Lee Morning "Memorial Stones"  
Evening "Saving Grace"  
Sunday school after morning service C. E. at 6:30 p. m.

## SOCIETY

**MRS. BENSON VISITING DAUGHTER**—Mrs. A. E. Benson of Portland, is spending the week with her mother Mrs. A. Austin on Washington street.

**MR. AND MRS. CANFIELD ARE WEEK END GUESTS**—Mr. and Mrs. Earl Canfield and little daughter Loraine of Corvallis are

week end guests at the home of Mr. and Mrs. Clinton Straney in Sunrise.

**MRS. WARNER HOSTESS TO H. D. W.**—The H. D. W. club spent a very enjoyable afternoon with Mrs. Will Warner on Thursday. Her home was very beautifully decorated for the occasion Easter Lillies daffodils being used in profusion. Embroidery and other fancy work were the afternoons diversions followed by an elaborate lunch. Mrs. L. B. Hixson was an additional guest.

## TRUCK DISPLACES LAST HORSE TEAM

Abolishment of "Old Dobbin" as a means of transportation received the finishing touch as far as the Standard Oil company in Albany is concerned Saturday when a new motor truck added to their present fleet replaced the last horse drawn vehicle operated by that concern here.

## CLERGYMAN NOT TO COME HERE

As announced Rev. W. T. Williken of Portland will not occupy the pulpit of the Baptist church tomorrow, but the pastor will preach on "The New Christian for the Times", at 11:00 and "My Ministry in Albany at 7:30. The public is cordially welcome.

## OREGON ELECTRIC RAILWAY COMPANY

This company announces the restoration of its night freight train service to and from Portland Terminals effective Monday, March 15th.

Both carload and less than carload freight between Portland and your city will be handled in these night trains. Less than carload shipments received at Portland Terminals up to 4 o'clock p. m. will be ready for delivery at destination at 7 o'clock A. M. the following morning. Similar service obtaining in the opposite direction.

The service will be operated daily except Sunday southbound and daily except Saturday northbound, the latter to provide expedited movement for livestock shipments on train leaving Eugene, Sunday morning.  
Your patronage is respectfully solicited.

R. W. PICKARD,  
Asst. General Freight Agent.  
BERT COHEN,  
Traveling Freight & Pass. Agent.  
H. C. REEVES,  
Local Agent.  
Adv.

Reliable Trade-Marked Spring Fashions, such as shown in the largest metropolitan stores, are here ready for your approval.



Modish and bewitching styles in—  
Frilled Taffetas  
Printed Georgette  
Messaline.



Miss Manhattan  
Suits for  
Spring

Smart and Jaunty Models.  
Some in Eton and Ripple  
effects, youthful, New York  
styles, correct in fabric and  
workmanship.

**M. Sternberg & Co**  
Ladies' Shop

## Sales Costs and List Prices—

The man selling the six thousand dollar truck must be a good salesman. His hardest job is to justify his price to the prospective buyer. He sells comparatively few trucks through a year. His commission per truck must be high. The list price of the six thousand dollar truck includes that sales cost. Also it includes the high overhead resulting from low production. What proportion of the price of the six thousand dollar truck is margin? What proportion is value?

Bethlehem Motor Trucks are neither overbuilt to justify a price nor underbuilt to meet a price. They represent the middle ground. That point where quality and price combine in greatest value. Bethlehem Motor Trucks are ready to be judged as motor trucks should be judged—on their ability to transport and the cost of that transportation. Buy your Motor Truck on Facts.

2-Ton Chassis	2½-Ton Chassis
1½-Ton Chassis	3½-Ton Chassis

BETHLEHEM MOTORS CORPORATION  
ALLENTOWN, PA.

## Buy Safely • Buy Bethlehem

R. W. TRIPP, DISTRIBUTOR  
1st & Lyon Sts., Albany. Ore.

## SAY INTERWOVEN



Don't say "I want a pair of socks," but say, "I want a pair of INTERWOVENS."

The salesman will know what you mean. Many of our customers are saying "Interwoven" and we congratulate them for their good judgment.

Yesterday we received a large shipment from the factory and we now have all sizes in black, black with grey foot, slate, blue, chocolate,

champagne and white in silk and cotton lisle.

Interwoven Fine Silk Hose ..... \$1.25

Interwoven Cotton Lisle Hose ..... 65c

Interwoven hosiery is another sign of our "Value First" policy.

**The Blain Clothing Co.**  
"Value First"

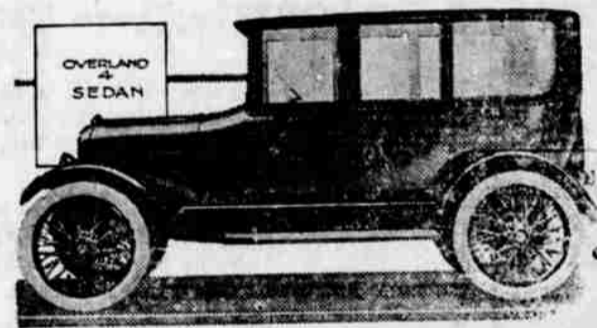

## Overland 4 Sedan

This Car Is On the Floor  
And Ready for Delivery

Since the NEW OVERLAND 4 was announced a few months ago, the demand for them has been greater than the supply. Our orders have been cut half in-two.

But today we have an Overland 4 Sedan. And we call your attention to the fact that the enclosed cars are becoming more popular every day because of the comfort found in them.

Remember this about the NEW OVERLAND—this car will sell in a few days without advertising but in the future we expect to see the time when we can get plenty of cars and we take every opportunity to get the OVERLAND before the public.

Within a short time we will have the NEW OVERLAND in a new home where we hope to show them for many years.

The OVERLAND is the only car in its class — a light car with the riding and lasting qualities of the expensive cars. This is positively the first car that has put these features before the American people.

**DAY MOTOR COMPANY**