

"A PAIR OF ACES"



Liberty "Six"

"The Car That Is Easy to Operate"

The Briscoe

The Car with the \$500,000 Motor

SEE THEM AT THE SHOW

West End Garage

W. H. HULBERT, Agent

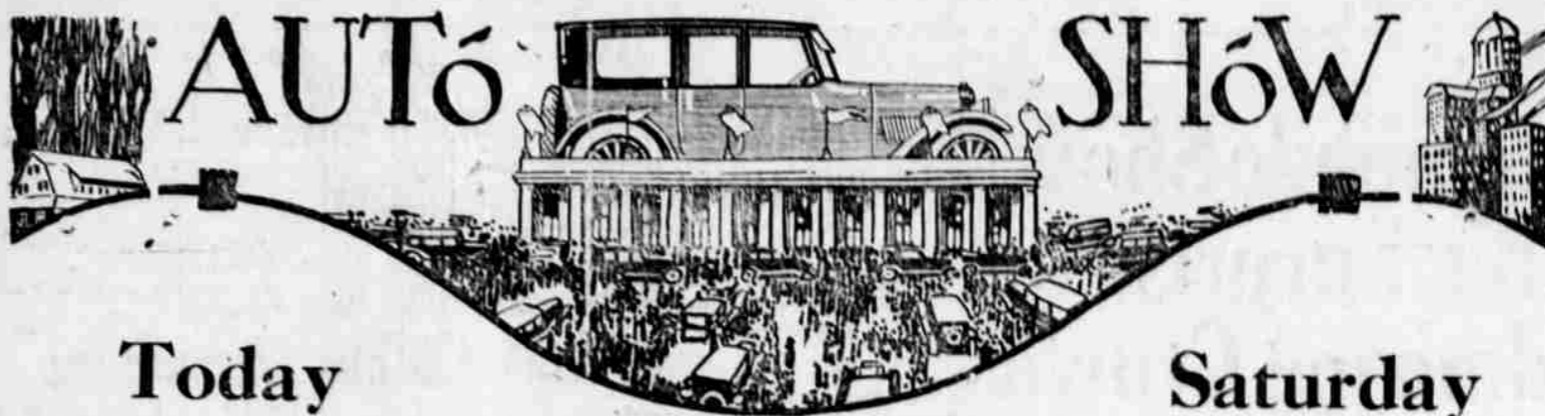

Today

Saturday

SEE OUR EXHIBIT

Studebaker

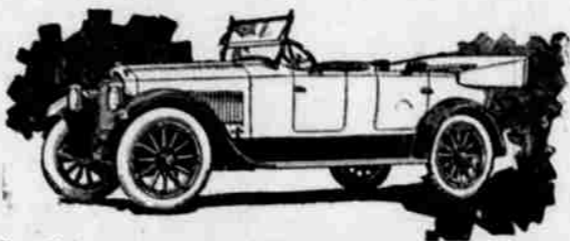

Beautiful in Design Thoroughly Modern Mechanically Right

THIS IS AMERICA'S MOST POPULAR Light-Six.

One look—one ride in this model will convince you. All we ask is that you compare values. If you are looking for the highest grade LIGHT-SIX on the market—here it is.

The LIGHT-FOUR \$1125	The LIGHT-SIX \$1585
SEVEN-PASSENGER SIX \$1985	

—All prices f. o. b. Detroit.

Oakland Sensible Six

FOUR YEARS of test and proof have firmly established Oakland Sensible Six Cars in the preferences of 100,000 owners.

So emphatic has been the approval of their basic principles of construction that these are continued this year without change in all models.

Thus, they represent a maturity of development which offers the utmost security for owners' investments—a vital consideration in these times when all purchases should be made most carefully.

High power and light-weight in Oakland Sensible Six Cars have laid the foundation of the extraordinarily efficient and economical service they render to the home and the individual.

Because of the unusually high proportion of power to pounds in all models, they are quick, flexible, and easy to handle; and for this same fundamental reason they afford maximum transportation at minimum cost.

FIVE-PASSENGER TOURING CAR	\$1250
THREE-PASSENGER ROADSTER	\$1250
FOUR-PASSENGER COUPE	\$1860
TWO-PASSENGER ROADSTER COUPE	\$1400

f. o. b. Albany

ALBANY GARAGE

LLOYD TEMPLETON

G. T. HOCKENSMITH

SEE THE

GARY TRUCK

Built for Sturdiness

Simple in Construction EASY TO HANDLE

Outside the Armory

We Were Not Able to Get in

GARY COAST AGENCY

71 Broadway, Portland

Albany Auto Machine Shop

Agents for Linn County

Halsey Merchant Visits—

C. H. Koontz, Halsey merchant, arrived on the noon train to transact business and visit the auto show.

Returned to Salem—

Mrs. Lizzie Reed of Salem returned home today after a week's visit at the home of Mrs. Emily Sloan.

Transacting Business—

Senator S. M. Garland of Lebanon transacted legal business at the court house today and no doubt attended the big auto show.

Sweet Home Visitors—

Mr. and Mrs. M. J. Nye of Sweet Home are visiting friends in Albany and attending the auto show.

Returned from Coos—

K. J. Burrows, of near Thomas, passed through the city today for his home. Mr. Burrows has been on an extended trip to the coast towns of Coos county and reports conditions uncertain in the timber business.

From Grants Pass—

Mr. and Mrs. E. F. Heath, of Grants Pass are visiting relatives here. Mr. Heath has a brother here and Mrs. Heath is a sister of Mayor and Dr. Curl.

Juvenile Court Case—

Alden White and Jewel Casper, two girls of Shelburn, were summoned before Judge W. R. Bilyeu this morning. The evidence against them of misconduct was not sufficient to convict them and on some good advice given by Judge Bilyeu they were permitted to return home.

Lebanon Editor in Town—

Editor G. L. Alexander of the Lebanon Express visited the Albany auto show today, together with his family.

The Sensation of the Show

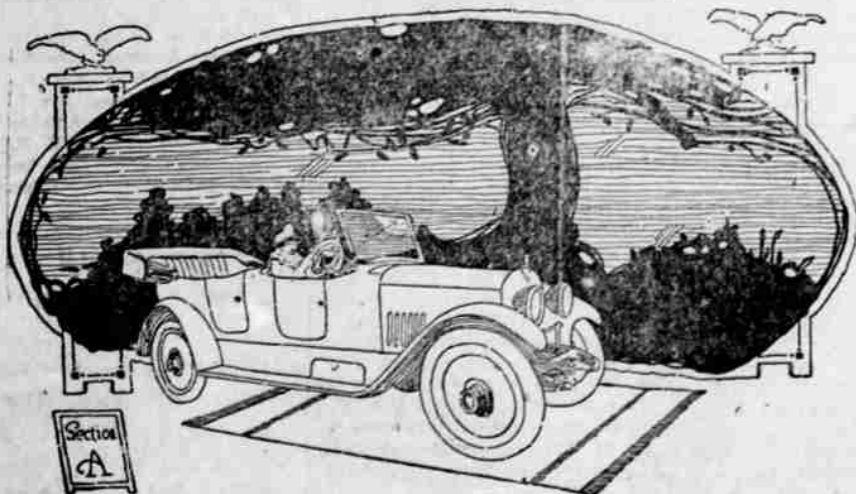

THE NASH "SIX"

See the Car with the Perfected Valve-in-the-Head Motor

OVERLAND WILLYS-KNIGHT and FEDERAL TRUCKS

Earl B. Day Motor Co.

Auto Show Visitors

Find a Welcome and Comfort

at

HOTEL ALBANY

B. R. WESTBROOK Proprietor

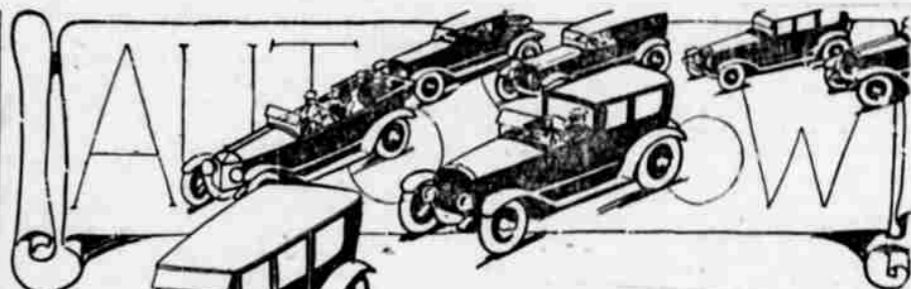

THE CREAM OF THE FIELD

DODGE BROS.

Motor Cars, and Business Cars

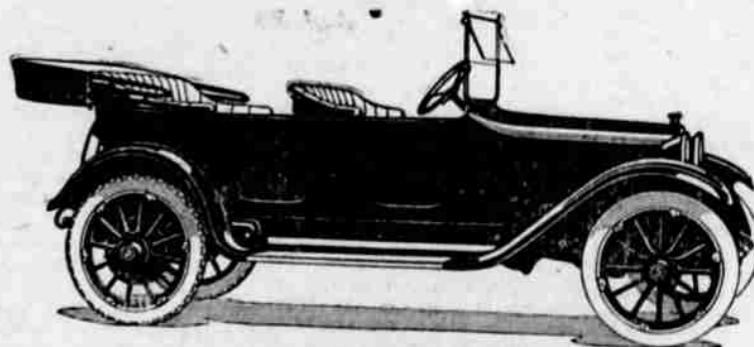

See Our Exhibit

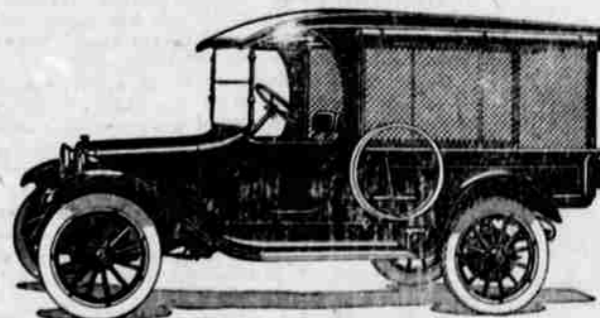

Ralston Motor Co.