Albany Daily Democrat.

VOL V | ALBANY, OREGON THURSDAY MARCH 29, 1894. | NO 276

A Little Daughter

Of a Church of England minister cured of a distressing rash, by Ayer's Sarsaparilla. Mr. RICHARD BURKE, the well-known Druggist, 207 McGill st., Montreal, P. Q., says:

I have sold Ayer's Family Medicines for 40 years, and have heard nothing but good said of them. I know of many

Wonderful Cures

performed by Ayer's Sarsaparilla, one in particular being that of a little daughter of a Church of England minister. The child was literally covered from head to foot with a red and exceedingly troublesome rash, from which she had suffered for two or three years, in spite of the best medical treatment available. Her father was in great distress about the case, and, at my recommendation, at last began to administer Ayer's Sarsaparilla, two bottles of which effected a complete cure, much to her relief and her father's delight. I am sure, were he here to-day, he would testify in the strongest terms as to the merits of

Ayer's Sarsaparilla

Prepared by Dr. J. C. Ayer & Co., Lowell, Mass.

Cures others, will cure you

PATENTS

Caveats, and Trade-Marks obtained, and all Patent business conducted for MODERATE FEES.
OUR OFFICE IS OPPOSITE U. S. PATENT OFFICE and we can secure patent in less time than those remote from Washington.
Send model, drawing or photo., with description. We advise, if patentable or not, free of charge. Our fee not due till patent is secured.
A PAMPHLET, "How to Obtain Patents," with cost of same in the U. S. and foreign countries sent free. Address,

C. A. SNOW & CO.
OPP. PATENT OFFICE, WASHINGTON, D. C.

ONE ENJOYS

Both the method and results when Syrup of Figs is taken; it is pleasant and refreshing to the taste, and acts gently yet promptly on the Kidneys, Liver and Bowels, cleanses the system effectually, dispels colds, headaches and fevers and cures habitual constipation. Syrup of Figs is the only remedy of its kind ever produced, pleasing to the taste and acceptable to the stomach, prompt in its action and truly beneficial in its effects, prepared only from the most healthy and agreeable substances, its many excellent qualities commend it to all and have made it the most popular remedy known.

Syrup of Figs is for sale in 50c and $1 bottles by all leading druggists. Any reliable druggist who may not have it on hand will procure it promptly for any one who wishes to try it. Do not accept any substitute.

CALIFORNIA FIG SYRUP CO.
SAN FRANCISCO, CAL.
LOUISVILLE, KY. NEW YORK, N.Y.

REVERE HOUSE

ALBANY OREGON

A. PFEIFFER PROPRIETOR

O. M. McFarland,

DEALER IN

Harness - and - Saddlery

Display in the Door

The Best Shoes for the Least Money.

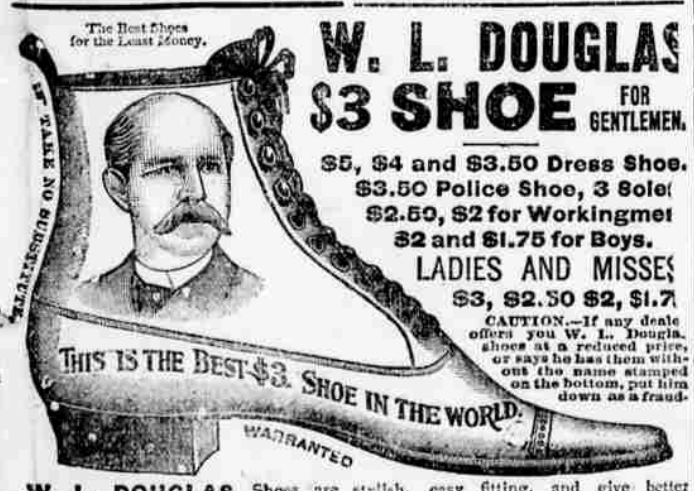

W. L. DOUGLAS $3 SHOE FOR GENTLEMEN.

$5, $4 and $3.50 Dress Shoes.
$3.50 Police Shoe, 3 Soles.
$2.50, $2 for Workingmen.
$2 and $1.75 for Boys.
LADIES AND MISSES
$3, $2.50 $2, $1.75

CAUTION.—If any dealer offers you W. L. Douglas shoes at a reduced price, or says he has them without the name stamped on the bottom, put him down as a fraud.

W. L. DOUGLAS Shoes are stylish, easy fitting, and give better satisfaction at the prices advertised than any other make. Try one pair and be convinced. The stamping of W. L. Douglas' name and price on the bottom, which guarantees their value, saves thousands of dollars annually to those who wear them. Dealers who push the sale of W. L. Douglas Shoes gain customers, which helps to increase the sales on their full line of goods. They can afford to sell at a less profit, and we believe you can save money by buying all your footwear of the dealer advertised below. Catalogue free upon application. W. L. DOUGLAS, Brockton, Mass.

For sale by the **L. E BLAIN CLOTHING CO**

CASTORIA

for Infants and Children.

"Castoria is so well adapted to children that I recommend it as superior to any prescription known to me." H. A. ARCHER, M. D., 111 So. Oxford St., Brooklyn, N. Y.

"The use of 'Castoria' is so universal and its merits so well known that it seems a work of supererogation to endorse it. Few are the intelligent families who do not keep Castoria within easy reach." CARLOS MARTYN, D. D., New York City.

Castoria cures Colic, Constipation, Sour Stomach, Diarrhœa, Eructation, Kills Worms, gives sleep, and promotes digestion, Without injurious medication.

"For several years I have recommended your 'Castoria,' and shall always continue to do so as it has invariably produced beneficial results." EDWIN F. PARDEE, M. D., 125th Street and 7th Ave., New York City

THE CENTAUR COMPANY, 77 MURRAY STREET, NEW YORK CITY.

ANOTHER VOICE FOR TRUTH.

In reading an article entitled "Zealous for Truth," in the Albany DEMOCRAT of Feb 16. I thought I would like to say a word or two through the same medium. Being personally acquainted with Mr A J Carothers, I can say with him, that, the offer made by him in a preceding paper, originated with Mr G W Ketchum (or at least it is signed with his name) I believe it to be a bonafide offer, having distributed quite a number of the same offers in pamphlet form myself. Now in regard to the two words, spoken of by Mr Alex Scott, in Matt 25:46, (which I suppose are the words "everlasting punishment") If as he says, they do mean and can be translated "never ending torment," "endless misery," ceaseless anguish," "eternal sorrow," "everlasting torture," etc, why are they not translated so, and then common people could understand them. As Mr Alexk Scott speaks of the Greek testament it may be well to see what it does say in regard to these two words. I find in the Emphatic Diaglott, Matt 25:46 these words, "And these shall go forth to the Aionion cutting off, but the righteous to Aionion life. Then the words everlasting punishment, as it is translated in the King James's version, is a cutting off (Kolasen), cutting off from what? Is it from something the wicked already possess? No, but a cutting off (Kolasen) from a Life Eternal, which is promised only to those which are in Christ Jesus. 1 John 5:12 Robert Young translates this word (Holasis) restraint, Liddel and Scott, strictly, to curtail, to prune, to dock. And this is how the wicked suffer everlasting punishment. They (the wicked) are restrained, cut off from life. They are punished by "death," which is the antithesis of life. Death is the punishment, not "endless misery," "ceaseless anguish," etc. It may surprise some to know that the Greek adjective, aionions, is never—throughout the word of God, predicated of death. Death is a finality in it-elf. There is no resurrection from the second death, which is antithesis of the second life, or Life Eternal in Christ, from which life the wicked are cut off. And yet how often we hear from the pulpit about "the death that never dies' we might with equal propriety speak of "the life that never lives." It is sometimes said, that a literal, eternal death, would not be much of a punishment, then it must follow that eternal life is not much of a reward (according to that logic) and no believer in christianity would believe that. In Greenleafs Lexicon under the word (Thanatos) death, the definition given to that word is, according to modern theology, "an unchanging, eternal state of wretchedness and misery," and James 5:20 is a passage referred to. If we read it according to the definition, it would read, "Let him know, that he which converteth the sinner from the error of his way shall save a soul from an unchanging, eternal state of wretchedness and misery, and shall hide a multitude of sins. There could be plenty of other cases cited the same way, but that is enough by way of illustration. Again, the apostle Paul, speaks of the punishment. He calls it everlasting destruction 2 Thess 1 9 10, and as the Bible states that the wicked are to be destroyed by fire and brimstone, which is the second death, Rev 1 9:14, Rev 20:6, and in no place does it tell us of a second resurrection, it goes to prove conclusively that "death is the everlasting punishment." This may be quibbling, but as I am not very well learned, I may be excused for quibbling. But if Alex Scott will study his Greek testament, he will find that the word "aionios" is not predicated of the misery, nor sinfulness of the wicked, but of their punishment. I know that punishment does not always consist of actual pain, but may consist of deprivation of anything, that may be enjoyed both in this life and in the life to come. The writer can conceive of no greater punishment than to be cut off from Life Eternal. However long the punishment may be in taking place the ultimate result is inevitable. James 1:15, Romans 6:23. It is not necessary to inflict bodily pain in order to punish, for the capital punishment of all civilized nations is death and that is inflicted with the least possible amount of pain. And now since I have enlarged upon the subject (I have not enlarged enough to do it justice) I would like to ass if those spoken of by the Apostle Paul can be destroyed. (and he says they shall be.) How can they be said to exist, in "everlasting torment" "eternal misery" etc. Please read the following passages: Ezk 18 4:20, Psa 22:29 and 78:50 and 89:48, Gen 6 7:17 and 7 21:23, Acts 3:23, Matt 10:28, Phil 3:19, Psa 119:175, Malachi 4:1. Now in answering the objection, that "eternal death" would not be eternal punishment. Dr Whedon says: "Inasmuch as it deprives its subject of endless existence, it is a private punishment and as the eternal exclusion of all reexistence it is eternal punishment. The subject of the punishment is indeed transient; but the punishment itself is strictly endless.

In regard to Alex Scott's defense of natural immortality, I think he should have given some more substantial proof, on which to build the structure of the inherent immortality of man, in opposition to immortality through Christ alone. In the first place he holds up to ridicule some one who has tried to bring some errors to light through the medium of the press. The next object of his sarcasm and ridicule is some one who has dared to uphold Gods word, which plainly says that man is mortal, Job 4:17 (2nd Chron 4:11 (margin) in opposition to modern theology which says that man is immortal (thus contradicting Gods word, 1st Tim 1:17 1st Tim 6:16) and therefore cannot be destroyed and in proof of this he quotes four passages of Scriptures, said to have been given to an advent preacher, in the town of Sumner, Washington, these seem to have been quoted as conclusive argument against the unconscious state of the dead and conditional. If we examine the first of the passages quoted in Isiah 14:9 in which we have a description of the downfall of the king of Babylon, prophesied by Isaiah, spoken of also in Daniel 4th and 5th chapters, and in the poetic language of the prophet, represents the Hadean world, has rejoicing over the downfall of the haughty king of Babylon the kings of the earth that he had slain, rejoice that death has at last slain him. If this is a literal account, of how the dead are in the Hadean state, then the 7th and 8th verses in the same chapter are literal also, and who will believe that the literal earth and that the fir and the cedar trees rejoiced, when the events recorded in the 9th verse took place.

To be concluded tomorrow.

TELEGRAPHIC.

A Railroad Rumor.

PORTLAND, March 28.—For some days past, a rumor has been steadily gaining ground that the Northwest will soon be the scene of a big railroad deal. Like all such rumors, it has been impossible to trace it to any authority, but its very probability has not only interested railroad men but has given them confidence to believe the change will be made. The deal, if consummated, will materially change the complexion of the railroad situation on the North Pacific coast. The rumor, and nothing more can be claimed for it, is that the Great Northern will soon take possession of the Oregon Railway & Navigation.

The Fair.

SAN FRANCISCO, March 28.—The executive committee of the midwinter fair tonight submitted a financial statement to the citizens' committee. The amount of money received by public subscription was $331,084; from admissions, $155,671. The sale of concessions, privileges and percentage of concession receipts brings the total up to $742,635. The expenditures have been $682,854, leaving a balance of $59,781. The report stated that the executive committee had decided not to reduce the admission from 50 cents to 25 cents.

Cold Weather

CHICAGO, March 28.—The people of Chicago were treated to a mild reminder of last month's blizzard today. The snowfall, which began at an early hour this morning, continued all day, and seriously interfered with traffic. About four inches fell, and the 10 mile an hour wind drifted it badly. Early tonight the snow stopped falling, but the temperature began to work its way toward the zero mark.

Sentenced As Vagrants

BUFFALO, March 28.—A gang of pilgrims professing to belong to Coxey's army applied for lodgings at the police station last night. They received accomodations under lock and key, and this morning were sent down under sentences as vagrants. The city is full of tramps, and the police are making a concerted effort to get rid of them.

Committed Suicide

PORTLAND, March 28.—Hiram L Darr was undoubtedly laboring under temporary insanity when he committed suicide by shooting himself in the head yesterday morning at his home on the East Side. He was in his 63d year, and had resided in this city since 1862. His wealth is estimated to have been about $200,000, and he was widely known as an enterprising and public-spirited citizen.

The Summers Murder Case

DAYTON, Wash, March 28.—The case of Ed Hill, for murder of Langford Summers, on change of venue from Colfax, is progressing. The defense today offered proof that Sam McCowen made a deathbed confession that he cut Summers. The testimony was objected to and argued at great length.

THE MODERN WAY

Commends itself to the well formed, to do pleasantly and effectually what was formerly done in the crudest manner and disagreeably as well. To cleanse the system and break up colds, headaches and fevers with no unpleasant after effects, use the delightful liquid laxative remedy, Syrup of Figs.

NOTICE.

United States Land Office Oregon City Oregon, March 10th, 1894.

Notice is hereby given that the aproved, plat of survey of township, 13 south, range to west, has been received from the surveyor general of Oregon, and on April 23 1894, at 2 o'clock a m of said day said plat will be filed in this office and the land therein embraced will be subject to entry on and after said date.

ROBERT A MILLER, Register. PETER PAQUET, Receiver.

WEAR 'EM OUT!

The way to do it is to take your washing to the Chinamen. If you want you work well done at living prices take it Richard & Phillip's Steam Laundry. They know how without hanging the roundsmen.

Highest of all in Leavening Power.—Latest U. S. Gov't Report.

Royal Baking Powder

ABSOLUTELY PURE

DEMOCRATIC PRIMARY ELECTION

Notice is hereby given that on the 31st day of March, 1894, between the hours of 1 o'clock p m and 7 o'clock p m, of said day, a primary election will be held in West Albany, Albany, and East Albany, in Linn county, Oregon, for the purpose of electing delegates to the Democratic County convention, to be held at Albany, Oregon, April 4, 1894. The polling place in West Albany precinct will be in the circuit court room at the court house in said West Albany precinct and G W Cline, J P Galbraith, and Wm Rumbaugh are the judges of such election. The polling place in Albany precint will be the treasurers office at the court house in said Albany precinct and the judges of such election will be Mose Sternburg, Oliver Bushnell and L H Montanye. The polling place in East Albany precinct will be at the office of the Farmers warehouse in said East Albany precinct and R L Burkhart, I C Dickey and John Isom Sr will be the judges of such election. The number of delegates to be elected at such primary election is as follows: In West Albany precinct 6, in Albany precinct 9, and in East Albany precinct 6.

Dated the 22nd day of March, 1894.

MART MILLER, Chairman Democratic County Central Committee.

GEO. W. WRIGHT, Secretary.

PROHIBITION PARTY COUNTY CONVENTION.

The County Convention of the Prohibition party for Linn county will convene at the Court House on Saturday, April 14th, 1894, at 1 o'clock p m, for the purpose of nominating a county ticket and transaction of such other business as may properly be brought before the convention. All prohibitionists of Linn county who voted the prohibition party ticket in 1892 and who intend to support the same in the ensuing election will be entitled to seats as delegates in the convention. Every prohibitionist in Linn county is earnestly and cordially invited to attend.

T P HACKLEMAN, chairman of Linn County Central Committee.

Expensive Economy.

Some people begrudge the little money that an Allcock's Porous Plaster costs, and then when they are racked with pain from the soreness arising from a cold, they will spend any amount of money to relieve the pain. If they only had one of these world renowned plasters on hand they would be saved a vast amount of suffering and be considerably richer. At the first sign of stiffness of the joints apply one of these plasters without any delay. The soreness will be greatly relieved at once and soon disappear entirely. It will be money saved to have them on hand, to say nothing of the comfort they bring.

DON'T SWEAR.—Of course you feel like it some times; but there is nothing in it. Simply learn a lesson, and the next time go to Parker Bros for your groceries, produce and baked goods. No one ever ejaculates profanely after leaving their store, for not only are the best groceries in the market sold; but everybody from a child to an old gentleman, is treated courteously. Their baked goods, in a large variety, are superior and popular. If you would keep in good humor with the world always try Parker Bros.

For all derangements of the throat and lungs, Ayer's Cherry Pectoral is the speediest and most reliable remedy. Even in the advanced stages of Consumption, this wonderful preparation affords great relief, checks coughing, and induces sleep.

To preserve a youthful appearance as long as possible, it is indispensable that the hair should retain its natural color and fullness. There is no preparation so effective as Ayre's Hair Vigor. It prevents baldness, and keeps the scalp clean, cool, and healthy.

Shiloh's Vitalizer is what you need for Dyspepsia, torpid liver, yellow skin or kidney trouble. It is guaranteed to give you satisfaction. Price 75c. Sold by Foshay & Mason.

Awarded Highest Honors at World's Fair

DR. PRICE'S Cream Baking Powder.

The only Pure Cream of Tartar Powder.—No Ammonia; No Alum.

Used in Millions of Homes—40 Years the Standard.

SEE HERE

Parker Bros, grocers.

F. M. French keeps railroad time.

Buy your groceries of Parker Bros

Fine groceries at Conn's.

New cream cheese just received at Conrad Meyers.

P J Smiley job printer, Flinn Block, does first class work.

Smoke the celebrated Havana filled 5 cent cigar at Julius Joseph's.

Dr M H Ellis, physician and surgeon Albany, Oregon. Calls made in city or country.

In the Early Days

of cod-liver oil its use was limited to casing those far advanced in consumption. Science soon discovered in it the *prevention* and *cure* of consumption.

Scott's Emulsion

of cod-liver oil with Hypophosphites of lime and soda has rendered the oil more effective, easy of digestion and pleasant to the taste.

Prepared by Scott & Bowne, N. Y. All druggists.

J F FORD, Evangelist,

Of Des Moines, Iowa, writes under date of March 23, 1893:

S. B. MED. MFG CO.,
Dufur, Oregon.

Gentlemen:

On arriving home last week, I found all well and anxiously awaiting. Our little girl, eight and one-half years old, who had wasted away to 38 pounds, is now well, strong and vigorous, and well fleshed up. S. B. Cough Cure has done its work well. Both of the children like it. Your S B. Cough Cure has cured and kept away all hoarseness from me. So give it to every one, with greetings for all. Wishing you prosperity, we are

Yours, MR & MRS J F FORD.

If you wish to feel mean and cheerful, and ready for the Spring's work, cleanse your system with the Headache and Liver Cure, by taking two or three doses each week.

50 cents per bottle by all druggists.

S. B. Cough's positive guarantee by

J A CUMMING.

CURE THAT COUGH WITH SHILOH'S CURE

25cts., 50cts., and $1.00 per Bottle. One cent a dose.

THIS GREAT COUGH CURE promptly cures where all others fail. Coughs, Croup, Sore Throat, Hoarseness, Whooping Cough and Asthma. For Consumption it has no rival; has cured thousands, and will cure you if taken in time. Sold by Druggists on a guarantee. For a Lame Back or Chest, use SHILOH'S BELLADONNA PLASTER 25c.

SHILOH'S CATARRH REMEDY.

Have you Catarrh? This remedy is guaranteed to cure you. Price, 50cts. Injector free.

FOSHAY & MASON

—WHOLESALE AND RETAIL—

Druggists and Booksellers,

Agents for John H. Alden's publications which we sell at publishers' prices with postage added.

ALBANY, OREGON