Albany Daily Democrat.

VOL VI ALBANY, OREGON TUESDAY MARCH 27, 1894. NO 274

A Little Daughter

Of a Church of England minister cured of a distressing rash, by Ayer's Sarsaparilla. Mr. RICHARD BURKE, the well-known Druggist, 207 McGill st., Montreal, P. Q., says:

I have sold Ayer's Family Medicines for 40 years, and have heard nothing but good said of them. I know of many

Wonderful Cures

performed by Ayer's Sarsaparilla, one in particular being that of a little daughter of a Church of England minister. The child was literally covered from head to foot with a red and exceedingly troublesome rash, from which she had suffered for two or three years, in spite of the best medical treatment available. Her father was in great distress about the case, and, at my recommendation, at last began to administer Ayer's Sarsaparilla, two bottles of which effected a complete cure, much to her relief and her father's delight. I am sure, were he here to-day, he would testify in the strongest terms as to the merits of

Ayer's Sarsaparilla

Prepared by Dr. J. C. Ayer & Co., Lowell, Mass.

Cures others, will cure you

PATENTS

Caveats, and Trade-Marks obtained, and all Patent business conducted for MODERATE FEES. OUR OFFICE IS OPPOSITE U. S. PATENT OFFICE and we can secure patent in less time than those remote from Washington.

Send model, drawing or photo., with description. We advise, if patentable or not, free of charge. Our fee not due till patent is secured.

A PAMPHLET, "How to Obtain Patents," with cost of same in the U. S. and foreign countries sent free. Address,

C. A. SNOW & CO.

OPP. PATENT OFFICE, WASHINGTON, D. C.

ONE ENJOYS

Both the method and results when Syrup of Figs is taken; it is pleasant and refreshing to the taste, and acts gently yet promptly on the Kidneys, Liver and Bowels, cleanses the system effectually, dispels colds, headaches and fevers and cures habitual constipation. Syrup of Figs is the only remedy of its kind ever produced, pleasing to the taste and acceptable to the stomach, prompt in its action and truly beneficial in its effects, prepared only from the most healthy and agreeable substances, its many excellent qualities commend it to all and have made it the most popular remedy known.

Syrup of Figs is for sale in 50c and $1 bottles by all leading druggists. Any reliable druggist who may not have it on hand will procure it promptly for any one who wishes to try it. Do not accept any substitute.

CALIFORNIA FIG SYRUP CO.
SAN FRANCISCO, CAL.
LOUISVILLE, KY. NEW YORK, N.Y.

REVERE HOUSE

ALBANY . OREGON

A. PFEIFFER . PROPRIETOR

G. M. McFarland,

DEALER IN

Harness - and - Saddlery

Display in the Door

The Best Shoes for the Least Money.

W. L. DOUGLAS $3 SHOE FOR GENTLEMEN.

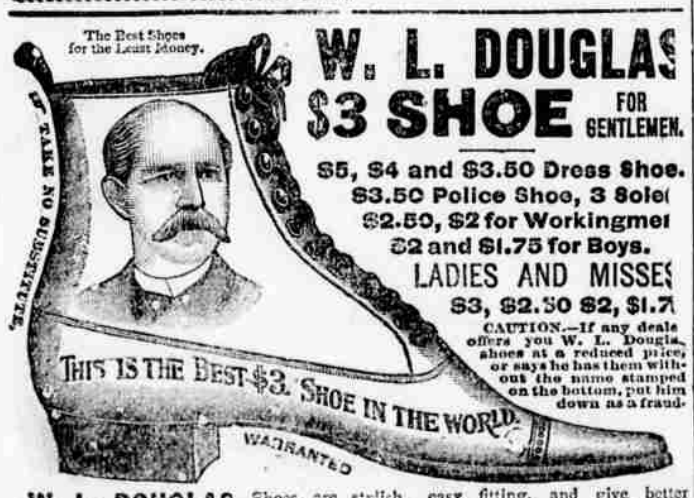

$5, $4 and $3.50 Dress Shoe.
$3.50 Police Shoe, 3 Soles
$2.50, $2 for Workingmen
$2 and $1.75 for Boys.

LADIES AND MISSES
$3, $2.50 $2, $1.75

CAUTION.—If any dealer offers you W. L. Douglas shoes at a reduced price, or says he has them without the name stamped on the bottom, put him down as a fraud.

W. L. DOUGLAS Shoes are stylish, easy fitting, and give better satisfaction at the prices advertised than any other make. Try one pair and be convinced. The stamping of W. L. Douglas' name and price on the bottom, which guarantees their value, saves thousands of dollars annually to those who wear them. Dealers who push the sale of W. L. Douglas Shoes gain customers, which helps to increase the sales on their full line of goods. They can afford to sell at a less profit, and we believe you can save money by buying all your footwear of the dealer advertised below. Catalogue free upon application. W. L. DOUGLAS, Brockton, Mass.

For sale by the L. E BLAIN CLOTHING CO

CASTORIA

for Infants and Children.

"Castoria is so well adapted to children that I recommend it as superior to any prescription known to me." H. A. ARCHER, M. D., 111 So. Oxford St., Brooklyn, N. Y.

"The use of 'Castoria' is so universal and its merits so well known that it seems a work of supererogation to endorse it. Few are the intelligent families who do not keep Castoria within easy reach." CARLOS MARTYN, D. D., New York City.

Castoria cures Colic, Constipation, Sour Stomach, Diarrhœa, Eructation, Kills Worms, gives sleep, and promotes digestion, Without injurious medication.

"For several years I have recommended your 'Castoria,' and shall always continue to do so as it has invariably produced beneficial results." EDWIN F. PARDEE, M. D., 125th Street and 7th Ave., New York City

THE CENTAUR COMPANY, 77 MURRAY STREET, NEW YORK CITY.

LINN COUNTY DEMOCRATIC CONVENTION

The county convention of the democratic party of Linn county, Oregon, will be held at the Court House in Albany, on Wednesday, April 4th, 1894, at 10 o'clock a m to nominate candidates for county officers; to elect delegates to the democratic state convention, and to transact such other business as may properly come before the convention. Primary meetings will be held at the usual place of voting in the several voting precincts of said county on Saturday, March 31st, 1894, at two o'clock p m. By a unanimous vote of the county central committee it was recommended that the viva voce system of voting be adopted by the next convention so far as it may apply to the nomination of candidates. The several precincts are entitled to delegates as follows:

Albany	9
Center	3
Crawfordsville	4
East Albany	6
Franklin Butte	4
Fox Valley	2
Halsey	7
Jordan	3
North Brownsville	5
North Harrisburg	6
North Lebanon	6
Orleans	2
Price	7
Rock Creek	3
Santiam	5
Scio	4
Shedd	4
Shelburn	4
Sodaville	3
South Brownsville	4
South Harrisburg	4
South Lebanon	6
Sweet Home	5
Syracuse	3
Tangent	5
Waterloo	3
West Albany	6
Total	123

All voters in said Linn county without regard to former political affiliations, who favor an honest economical, administration of county, state and national governments, so as to conserve the interests of the masses as against trusts and monopolies, are cordially invited to join in taking part in these conventions.

GEO W WRIGHT, Secretary. MART MILLER, Chairman Pro Tem.

When Baby was sick, we gave her Castoria.
When she was a Child, she cried for Castoria.
When she became Miss, she clung to Castoria.
When she had Children, she gave them Castoria.

NEW LUMBER YARD.—The undersigned is prepared to supply all customers with all kinds of lumber, drain tiling, cedar posts, flour and feed on the most favorable terms.

F G POWER Shedd.

There is no claim made for Ayer's Sarsaparilla which cannot be endorsed by scores of testimonials. This fact plainly proves that the blood is the source of most disorders and that Ayer's Sarsaparilla is the best of blood purifiers. Try it this month.

By using Hall's Hair Renewer, gray, faded or discolored hair assumes the natural color of youth, and grows luxuriant and strong, pleasing everybody.

WEDDING NVITAVIONS.—Wooden, Tin, Silver, Golden, Common every day. SMILEY.

Dr. Price's Cream Baking Powder Most Perfect Made.

The Best of Reasons.

The reason why Allcock's Porous Plasters are popular is that they may be relied on to cure.

1. Lame back, sciatica, stiffness or twitching of the muscles.
2. Chest troubles, such as pleurisy, pneumonia, consumption.
3. Indigestion, dyspepsia, dizziness, kidney complaint.

The success, however, will depend upon the genuineness of the plaster used. The popularity of Allcock's Porous Plaster has been so great that multitudes of imitations have sprung up on every hand. The only sure cure is to get the genuine Allcock's Porous Plasters.

Brandreth's Pills improve the digestion.

Portland, Sacramento, Los Angeles Stockton and Salem have the same Insurance rates. Albany, Or. Butte and Helena, Montana, Salt Lake City, Tacoma, and Walla Walla, Wash, and Spokane, have the same rates.

Shiloh's Cure, the great cough and croup cure, is for sale by us. Pocket size contains twenty-five doses, only 25c. Children love it. Foshay & Mason.

Dr. Price's Cream Baking Powder World's Fair Highest Medal and Diploma

Albany Market.

Wheat 59c.
Oats, 25c
Flour, $3.00.
Butter, 20c.
Eggs, 15c.
Lard, 12 to 15c.
Pork—hams 12 to 15c; shoulders, 10c; sides, 11 to 13c.
Hay, baled, $7.
Potatoes, 40c.
Apples, 4
Hops, 16c.
Dried fruit—plums, 9c, apples, 9c.
Chickens, $4.00 per dozen.
Beef, on foot, 1½c.
Hogs, dressed, 5½c

TELEGRAPHIC.

Seven Years for Krug.

SEATTLE, March 26.—Ex-City Treasurer Adolph Krug, who was, on Monday last, convicted of the unlawful use of $10,000 of the city's money, in complicity with Henry Fuhrman, was sentenced by Judge Moore tonight to seven years at hard labor in the penitentiary, and to pay all the costs. He took the sentence with stolidity, and went out of the courtroom with his attorney, apparently unmoved. An appeal has been taken, and he will remain out on bonds.

Big Reductions.

SEATTLE, March 26.—The republican administration kept one of its retrenchment pledges tonight by making startling reductions in the salaries of all appointive officers and employes. Mayor Phelps went further, by recommending that the salaries of elective officers, which are fixed by charter, shall be reduced at consent of those officers, which consent he believes will be given. He places the power to reduce his own salary in the hands of the council.

A Southern Blizzard

CATLETTSBURG, Ky, March 26.—A severe blizzard struck this section last night, followed by a light snow. A great many fruit trees were in bloom, which are undoubtedly killed. The thermometer registered 19 degrees above this morning. At Maysville the thermometer dropped to 14 degrees below freezing, and unmercifully slaughtered the peaches and plums.

In Indiana

INDIANAPOLIS, March 26.—The cold wave which is now sweeping over the country has probably cut the chances for a fruit crop in this state down to a very low degree. For several weeks past the weather has been unusually warm for the season, and the result was that when the cold snap came, it caught the fruit trees just ready to burst the swelling buds into blossoms.

More Heads Off

SAN FRANCISCO, March 26.—The Chronicle says owing to an era of economy that has commenced in Southern Pacific affairs, 31 clerks have been discharged from the general freight office, and the superintendent of the western division has discharged 50 trainmen. Forty of the latter were dismissed in one day.

Rights of Way Secured

ASTORIA, March 26.—The railroad right of way committee returned this evening from a trip up the river, and reports that all the necessary deeds have been secured from owners of property between this city and Goble.

THE MODERN WAY

Commends itself to the well formed, to do pleasantly and effectually what was formerly done in the crudest manner and disagreeably as well. To cleanse the system and break up colds, headaches and fevers without unpleasant after effects, use the delightful liquid laxative remedy, Syrup of Figs.

NOTICE.

United States Land Office Oregon City Oregon, March 10th, 1894.

Notice is hereby given that the aproved, plat of survey of township, 13 south, range 10 west, has been received from the surveyor general of Oregon, and on April 23, 1894, at 2 o'clock a m of said day said plat will be filed in this office and the land therein embraced will be subject to entry on and after said date.

ROBERT A MILLER, Register. PETER PAQUET, Receiver.

Dr. Price's Cream Baking Powder Forty Years the Standard.

$100 Reward $100.

The readers of this paper will be pleased to learn that there is at least one dreaded disease that science has been able to cure in all its stages, and that is Catarrh. Hall's Catarrh Cure is the only positive cure known to the medical fraternity. Catarrh being a constitutional disease, requires a constitutional treatment. Hall's Catarrh Cure is taken internally, acting directly upon the blood and mucous surfaces of the system, thereby destroying the foundation of the disease, and giving the patient strength by building up the constitution and assisting nature in doing its work. The proprietors have so much faith in its curative powers, that they offer One Hundred Dollars for any case that it fails to cure. Send for list of testimonials.

Address, F. J. CHENEY & CO., Toledo, O.
Sold by Druggists, 75c

A Child Enjoys

The pleasant flavor, gentle action and soothing effects of Syrup of Figs, when in need of a laxative, and if the father or mother be costive or bilious, the most gratifying results follow its use; so that it is the best family remedy known and every family should have a bottle.

WEAR 'EM OUT!

The way to do it is to take your washing to the Chinamen. If you want you work well done at living prices take it Richard & Pollitt's Steam Laundry. They know how without hanging the roundapele.

Highest of all in Leavening Power.—Latest U. S. Gov't Report.

Royal Baking Powder

ABSOLUTELY PURE

DEMOCRATIC PRIMARY ELECTION

Notice is hereby given that on the 31st day of March, 1894, between the hours of 1 o'clock p m and 7 o'clock p m, of said day, a primary election will be held in West Albany, Albany, and East Albany, in Linn county, Oregon, for the purpose of electing delegates to the Democratic County convention, to be held at Albany, Oregon, April 4, 1894. The polling place in West Albany precinct will be in the circuit court room at the court house in said West Albany precinct and G W Cline, J P Galbraith, and Wm Rumbaugh are the judges of such election. The polling place in Albany precint will be the treasurers office at the court house in said Albany precinct and the judges of such election will be Mose Sternburg, Oliver Bushnell and L H Montanye. The polling place in East Albany precinct will be at the office of the Farmers warehouse in said East Albany precinct and R L Burkhart, I C Dickey and John Isom Sr will be the judges of such election. The number of delegates to be elected at such primary election is as follows: In West Albany precinct 6, in Albany precinct 9, and in East Albany precinct 6.

Dated the 22nd day of March, 1894.

GEO. W. WRIGHT, Secretary. MART MILLER, Chairman Democratic County Central Committee.

PROHIBITION PARTY COUNTY CONVENTION.

The County Convention of the Prohibition party for Linn county will convene at the Court House on Saturday, April 14th, 1894, at 1 o'clock p m, for the purpose of nominating a county ticket and transaction of such other business as may properly be brought before the convention. All prohibitionists of Linn county who voted the prohibition party ticket in 1892 and who intend to support the same in the ensuing election will be entitled to seats as delegates in the convention. Every prohibitionist in Linn county is earnestly and cordially invited to attend.

T P HACKLEMAN, chairman of Linn County Central Committee.

Expensive Economy.

Some people begrudge the little money that an Allcock's Porous Plaster costs, and then when they are racked with pain from the soreness arising from a cold, they will spend any amount of money to relieve the pain. If they only had one of these world renowned plasters on hand they would be saved a vast amount of suffering and be considerably richer. At the first sign of stiffness of the joints apply one of these plasters without any delay. The soreness will be greatly relieved at once and soon disappear entirely. It will be money saved to have them on hand, to say nothing of the comfort they bring.

DON'T SWEAR.—Of course you feel like it some times; but there is nothing in it. Simply earn a lesson, and the next time go to Parker Bros for your groceries, produce and baked goods. No one ever ejaculates profanely after leaving their store, for not only are the best groceries in the market sold; but everybody from a child to an old gentleman, is treated courteously. Their baked goods, in a large variety, are superior and popular. If you would keep in good humor with the world always try Parker Bros.

For all derangements of the throat and lungs, Ayer's Cherry Pectoral is the speediest and most reliable remedy. Even in the advanced stages of Consumption, this wonderful preparation affords great relief, checks coughing, and induces sleep.

To preserve a youthful appearance as long as possible, it is indispensable that the hair should retain its natural color and fullness. There is no preparation so effective as Ayer's Hair Vigor. It prevents baldness, and keeps the scalp clean, cool, and healthy.

Shiloh's Vitalizer is what you need for dyspepsia, torpid liver, yellow skin or kidney trouble. It is guaranteed to give you satisfaction. Price 75c. Sold by Foshay & Mason.

SEE HERE

Parker Bros, grocers.

P. M. French keeps railroad time.

Buy your groceries of Parker Bros

Fine groceries at Conn's.

New cream cheese just received at Conrad Meyers.

P J Smiley job printer, Flinn Block, does first class work.

Smoke the celebrated Havana filled 5 cent cigar at Julius Joseph's.

Dr M H Ellis, physician and surgeon Albany, Oregon. Calls made in city or country.

In the Early Days

of cod-liver oil its use was limited to easing those far advanced in consumption. Science soon discovered in it the *prevention* and *cure* of consumption.

Scott's Emulsion

of cod-liver oil with Hypophosphites of lime and soda has rendered the oil more effective, easy of digestion and pleasant to the taste.

Prepared by Scott & Bowne, N. Y. All druggists.

J F FORD, Evangelist,

Of Des Moines, Iowa, writes under date of March 23, 1893:

S. B. MED. MFG CO.,
Dufur, Oregon.

Gentlemen:

On arriving home last week, I found all well and anxiously awaiting. Our little girl, eight and one-half years old, who had wasted away to 38 pounds, is now well, strong and vigorous, and well fleshed up. S. B. Cough Cure has done its work well. Both of the children like it. Your S. B. Cough Cure has cured and kept away all hoarseness from me. So give it to every one, with greetings for all. Wishing you prosperity, we are

Yours, MR & MRS J F FORD.

If you wish to feel clean and cheerful, and ready for the Spring's work, cleanse your system with the Headache and Liver Cure, by taking two or three doses each week.

50 cents per bottle by all druggists.

$ 50.00 under a positive guarantee by

J A CUMMING.

CURE THAT COUGH WITH SHILOH'S CURE

25cts., 50cts., and $1.00 per Bottle. One cent a dose.

THIS GREAT COUGH CURE promptly cures where all others fail. Coughs, Croup, Sore Throat, Hoarseness, Whooping Cough and Asthma. For Consumption it has no rival; has cured thousands, and will cure you if taken in time. Sold by Druggists on a guarantee. For a Lame Back or Chest, use SHILOH'S BELLADONNA PLASTER 25c.

SHILOH'S CATARRH REMEDY.

Have you Catarrh? This remedy is guaranteed to cure you. Price, 50cts. Injector free.

FOSHAY & MASON

—WHOLESALE AND RETAIL—

Druggists and Booksellers,

Agents for John B. Alder's publications which we sell at publisher's prices with postage added

ALBANY, OREGON

Awarded Highest Honors at World's Fair

DR. PRICE'S Cream Baking Powder.

The only Pure Cream of Tartar Powder.—No Ammonia; No Alum.

Used in Millions of Homes—40 Years the Standard.