Star Bakery

Cor Broadalbin and First Sts.

CONRAD MEYER, PROPRIETOR.

—DEALER IN—

Canned Fruits, Canned Meats
Glassware, Queensware
Dried Fruits, Vegetables,
Tobacco, Cigars
Sugar, Spices,
Coffee, Tea,
Etc., Etc.,

In everything that is kept in a general variety and grocery store. Highest market price paid for

ALL KINDS OF PRODUCE

AGENTS WANTED on Salary and Commission for THE ONLY AUTHORIZED

Biography of JAMES G. BLAINE,

By GAIL HAMILTON, his literary executor, with the co-operation of his family, and for Mr. Blaine's Complete Works, "TWENTY YEARS OF CONGRESS," and his later book, "POLITICAL DISCUSSIONS." One prospectus for these 3 BEST SELLING books in the market. A K P Jordan of Me., took 112 orders from first 110 calls; agent's profit $196.50. Mrs Ballard of O. took 15 orders, 13 Seal Russia, in 1 day; profit $26.25. E N Rice of Mass. took 27 orders in 2 days; profit $47.25. J Patridge of Me. took 43 orders from 56 calls; profit $75.25. E A Palmer of N. Dak. took 53 orders in 3 days; profit $98.25. EXCLUSIVE TERRITORY given. If you wish to make LARGE MONEY write immediately for terms to

The Henry Bill Pub. Co., Norwich, Conn

DR. SANDEN'S

ELECTRIC BELT

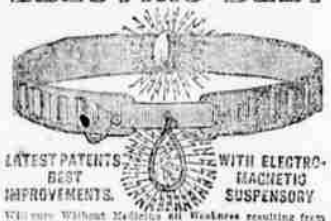

LATEST PATENTS BEST IMPROVEMENTS. WITH ELECTRO-MAGNETIC SUSPENSORY

Will cure Without Medicine all Weakness resulting from excessive use of brain, nerve forces, excesses or indiscretions, as nervous debility, drains, losses, nervous debility, sleeplessness, despondency, rheumatism, kidney, liver and bladder complaints, pain in back, lumbago, sciatica, general ill health, etc. This energizer contains Wonderful Improvements over all other self-gotten up currents that is instantly felt by the wearer or we forfeit $5,000, and will cure all of the above diseases or no pay. Thousands have been cured by this marvelous invention after all other remedies failed, and we offer a hundred dollars for a case we cannot cure with our new and improved ELECTRIC SUSPENSORY, the greatest boon ever offered weak men. FREE WITH ALL BELTS Health and vigorous strength GUARANTEED in 60 to 90 days. Sent on trial to responsible parties, sealed, on receipt of stamp. Address

SANDEN ELECTRIC CO.,
No. 172 First St., PORTLAND, ORE.

Red Crown Mills

JOHNSON, PROPRIETOR.

FLOUR, FEED, CORN MEAL, CRACKED WHEAT AND BAKER'S TAKE.

WEST SHORE PATRONAGE SOLICITED.

SICK-HEADACHE

Makes life miserable. All other ailments are as nothing in comparison. Women especially know its suffering, and few escape its torture,

THE RELIEF AND CURE IS

SIMMONS LIVER REGULATOR

Many people take pills, which gripe and purge, weakening the body. More take Simmons Liver Regulator, liquid or powder, because more pleasant to take, does not gripe, and is a mild laxative, that also tones up the system. The relief is quick. It is Nature's own remedy, purely vegetable.

"I never found anything to do me any good until I used Simmons Liver Regulator. It has been three years since I first used it and I have not had Sick Headache since. I sent my sister (who had from one to two attacks of Sick Headache every week) one-half of a package, and she has not had it since."—C. S. MORRIS, Brownsville, W.Va.

EVERY PACKAGE has our Z Stamp in red on wrapper.
J. H. ZEILIN & CO., Philadelphia, Pa.

Gladstone has A clear Head

WHY? Because he follows these rules "Keep the head cool, the feet warm, and the bowels open." You can have a clear head and live to be ninety if you do the same thing. When the bowels fail to move during the day take an evening two Smith's Small Bile Beans. Their action is so mild that you are not aware of it. All day your mind will be clear and cool. "Not a gripe in a barrel of them." Ask for small size. Take no substitute for SMITH'S

Bile Beans!

W. L. DOUGLAS $3 SHOE WILL NOT RIP.

Do you wear them? When next in need try a pair. Best in the world.

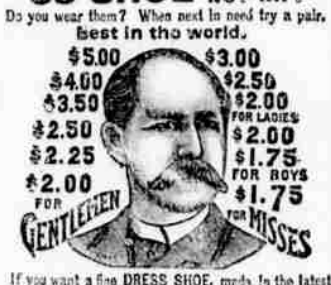

If you want a fine DRESS SHOE, made in the latest styles, don't pay $6 to $8, try my $3, $3.50, $4.00 or $5 Shoe. They fit equal to custom made and look and wear as well. If you wish to economize in your footwear, do so by purchasing W. L. Douglas Shoes. Name and price stamped on the bottom, look for it when you buy. W. L. DOUGLAS, Brockton, Mass. Sold by

SOLD BY— L. E. BLAIN.

ARE YOU

a newspaper worker, author, artist, publisher or advertiser? If you are, or are interested in any of the above, you should read

THE JOURNALIST.

DO YOU

Want to reach the above? Then advertise in THE JOURNALIST. Subscription $1.00 a year. Sample copy free on application.

ALLEN FORMAN,
Editor and Proprietor,
17 Park Row, NEW YORK, N. Y.

REVERE HOUSE

ALBANY OREGON

A. S. DUFFIELD PROPRIETOR

PATENTS

Caveats, and Trade-Marks obtained, and all Patent business conducted for MODERATE FEES. OUR OFFICE IS OPPOSITE U. S. PATENT OFFICE and we can secure patent in less time than those remote from Washington.

Send model, drawing or photo., with description. We advise, if patentable or not, free of charge. Our fee not due till patent is secured.

A PAMPHLET, "How to Obtain Patents," with cost of same in the U. S. and foreign countries sent free. Address,

C. A. SNOW & CO.
OPP. PATENT OFFICE, WASHINGTON, D. C.

FARMERS, ATTENTION

—IF YOU WANT A—

WAGON HACK, BUGGY, CART PLOW HARROW, DRILL SEEDER, FEED CUTTER,

or any kind of a Farm Implement or Vehicle, call on or address,

B. F. RAMP

Opposite Post Office
Albany, Or

TO LET.—Three (3) work horses and 1 saddle horse for sale, or will trade for wool, oats, wheat or hay.
M SENDERS.

"How good digestion wait on appetite,
And health on both."

To assure both the above ends, good, wholesome, palatable food is demanded. It is next to impossible to present a sufficient variety of appetizing bills of fare for our meals without a liberal allowance of pastry and other food in which shortening is required. How to make crisp, healthful, digestible pastry has puzzled the cooks. A difficulty in all good cooking in the past has been lard. Always fickle, never uniform, most unwholesome—lard has always been the bane of the cook and the obstacle to "good digestion."

COTTOLENE

comes now into popular favor as the new shortening—better than even the best of lard with none of lard's objectionable qualities. And

COTTOLENE

comes attended by both "APPETITE AND HEALTH." Grocers sell it all about. REFUSE ALL SUBSTITUTES.

Made only by
N. K. FAIRBANK & CO.,
ST. LOUIS and
CHICAGO, NEW YORK, BOSTON.

UNION PACIFIC — THE OVERLAND ROUTE

THROUGH TICKETS TO

SALT LAKE, DENVER, OMAHA, KANSAS CITY CHICAGO, ST. LOUIS,

AND ALL EASTERN CITIES.

3½ DAYS TO CHICAGO

HOURS QUICKEST TO CHICAGO AND THE EAST

HOURS QUICKER TO OMAHA AND KANSAS CITY.

PULLMAN AND TOURIST SLEEPERS, FREE RECLINING CHAIR CARS, DINING CARS.

For rates and general information call on, or address Curran & Monteith, Albany, Oregon, or

W H HURLBURT, Asst. Gen'l. Pass. Agt,
254 Washington St.,
PORTLAND, OREGON

EAST AND SOUTH,

—VIA—
THE SHASTA ROUTE
—OF THE—
Southern Pacific Co.

Express Trains leave Portland Daily.

South	FROM JULY 1, 1892,		North
6:15 P. M.	Lv	Portland	Ar 8:20 A M
10:23 P M	Lv	Albany	Lv 4:23 A M
10.12 A M	Ar	San Francisco	Lv 7:00 P M

Above trains stop at all stations from Portland to Albany inclusive, also Tangent, Halsey, Harrisburg, Junction City, Irving, Eugene and all stations from Roseburg to Ashland inclusive.

ROSEBURG MAIL, DAILY

8:20 A M	Lv	Portland	Ar 4:30 P M
12:45 P M	Lv	Albany	Lv 10:30 A M
5:50 P M	Ar	Roseburg	Lv 7:00 A M

BRANCH.

8:10 A M	Lv	Albany	Ar 10:21 A M
9:00 A M	Ar	Lebanon	Lv 9:30 A M
1:35 P M	Lv	Albany	Ar 6:25 P M
5:00 A M	Ar	Lebanon	Lv 2:35 P M

PULLMAN BUFFET SLEEPERS.
—AND—
Dining Cars on Ogden Route.
SECOND-CLASS SLEEPING CARS
Attached to all Through Trains.

West Side Division.
BETWEEN PORTLAND AND CORVALLIS.
MAIL TRAIN DAILY (Except Sunday.

7:30 A M	Lv	Portland	Ar 5:05 P M
12:15 P M	Ar	Corvallis	Lv 1:00 P M

EXPRESS TRAIN DAILY (Except Sunday.

4:40 P M	Lv	Portland	Ar 9:35 A M
7:25 P M	Ar	McMinnville	Lv 6:50 A M

Through Tickets to all point in the Eastern States, Canada and Europe can be obtained at lowest rates from C K Frank, Agent Albany.

C. KOEHLER, Manager, Portland Oregon.
E P ROGERS, Ass't G P. and

THE WEBFOOT ROUTE

—o—

Oregon Pacific Railroad,

E W HADLEY, Receiver.

—o—

TIME SCHEDULE. (except Sundays.)

Leave Albany 12:20 P. M. | Leave Yaquina, 7:00 A. M
Leave Corvallis 1:05 P. M. | Leave Corvallis, 10:35 A. M
Arrive Yaquina, 4:35 P. M. | Arrive Albany, 11:15 A.

Direct Line—
Quick Dispatch—
Low Freight Rates.

Between Willamette Valley Points and San Francisco

OCEAN STEAMER SAILINGS

FROM SAN FRANCISCO

Willamette Valley, Nov 5th, 14th, 23rd.

FROM YAQUINA.

Willamette Valley, Nov 9th, 19th and 29th.

The Company reserves the right to change sailing dates without notice.

RIVER STEAMERS.

Steamer "Hong" leaves Portland Wednesday and Saturday 6 A M.

H C Dey, Gen Ag't, Salmon Street Wharf, Portland
D R Vaughn, Gen Ag't, San Francisco, Cal.
R E Mulcahy, General Supt

WEATHERFORD & CHAMBERLAIN,
Attorneys at Law. Will practice in all courts of the state. Special attention given to matters in probate and to collections. OFFICE—In the Flinn block

---

W R BRILYEU
Attorney at Law and Solicitor in Chancery. Collections made on all points. Loans negotiated on reasonable terms. Albany, Oregon

---

GEO. W. WRIGHT,
Attorney at law, and Notary Public. Will practice in all the courts of this state Special attention given to collections and matters in probate Office:—Upstairs Mason-Twedale Block Albany, Ore

---

BLACKBURN & WATSON,
Attorneys at Law. Legal matters will receive prompt attention. Office in Odd Fellow's Temple, Albany, Or

---

J. F. WHITNEY,
Attorney at Law, Albany, Or.

MONTANYE & HACKLEMAN,
Attorneys at Law,
Albany, Oregon.

JAMES J. CHARLTON,
Attorney-at-Law. All legal business attended to promptly:
FLINN'S Block, Albany, Or.

DR. J. L. HILL,
Physician and Surgeon. OFFICE—Corner Ferry streets, Albany, Oregon.

DRS. MASTOV & DAVIS,
Physicians and Surgeons. OFFICE—Corner second and Broadalbin streets, Albany, Or. Calls promptly attended in city and country.

C. U. CHAMBERLAIN, M. D.,
Homeopathist. Specialist in diseases of the Eye. Office hours—7 to 9 a m 1 to 3 p m, and 7 to 8 p m. Albany Oregon.

FIRST NATIONAL BANK,
OF ALBANY, OREGON

President ..... L FLINN
Vice President ..... S. E. YOUNG
Cashier ..... E. W. LANGDON

TRANSACTS A GENERAL banking business
ACCOUNTS KEPT subject to check.
SIGHT EXCHANGE and telegraphic transfer, sold New York, San Francisco, Chicago and Portland
COLLECTIONS MADE on favorable terms.

DIRECTORS.
S. E. YOUNG, E. W. LANGDON
L. E. BLAIN, L. FLINN
EDWARD F. SOX.

J. W. CUSICK & CO., BANKERS
OF ALBANY, OREGON.

TRANSACT a general Banking business
DRAW SIGHT DRAFTS on New York, San Francisco and Portland, Oregon.
LOAN MONEY on approved security.
RECEIVE deposits subject to check.
COLLECTIONS made on favorable terms.
INTEREST paid on time deposits

BANK OF SCIO,
SCIO, OREGON.

OFFICERS

..... T J MOSS
..... A J JOB

From Terminal or Interior Points the

Northern Pacific Railroad

Is the line to take

To all Points EAST and SOUTH

It is the DINING CAR ROUTE. It runs Through VESTIBULED TRAINS EVERY DAY in the Year to

ST. PAUL and CHICAGO

(NO CHANGE OF CARS.)

Composed of Dining Cars Unsurpassed Pullman Drawing Room Sleepers Of Latest Equipment

TOURIST SLEEPING CARS.

Rest that can be constructed and in which accommodations are both free and furnished for holders of First or Second class tickets, and

ELEGANT DAY COACHES.

A Continuous Line connecting with all lines, affording Direct and Uninterrupted Service.

Pullman sleeper reservations can be secured in advance through any agent of the road.

THROUGH TICKETS to and from all points in America England and Europe can be purchased at any ticket office of this company;

Full information concerning rates, time of trains, routes and other details furnished on application to any agent, or

A D CHARLTON,
Assistant General Passenger Agent.
No 121 First St, cor. Washington,
Portland, Oregon.

C G Burkhart, local agent.

ACADEMY

—OF—

Lady of Perpetual Help

Book and Job Printing

CAL BLANKS, BRIEFS.

Commercial Stationery

A Artstic Wedding Cards, &c
IN THE LATEST CORRECT STYLES,
rything First-class and Delivered on Short Notice.

SMILEY,

OCK,

HAVE YOU TRIED DRUGS AND FAILED

TO FIND A CURE FOR
RHEUMATISM, LUMBAGO, SCIATICA, KIDNEY, LIVER and BLADDER COMPLAINTS, DYSPEPSIA, LAME-BACK, &c

DR. SANDEN'S ELECTRIC BELT with Electro Magnetic Suspensory will cure without medicine all of the above troubles. Those who suffer from Nervous Debility, Lost Manhood, Drains, Lost Manhood, Nervousness, Sleeplessness, Poor Memory, all Female Complaints, and general ill health, the result of disease, excesses, or indiscretion, will find it a priceless boon. In our numerous testimonials which require not a trial to convince the most incredulous, we can show you many cures by our Electric Belt—high in electricity—and we guarantee a cure or refund money. If you neglect to use your system, the results may be fatal. Consult with us by mail or call at our office. Our Electric Belt is recommended for vigorous strength, to restore the exhausted health, and give vigor and fullness at once. To your pain and troubles, and we guarantee a cure or refund money. Our 200 page book "THREE CLASSES OF MEN," should be read by every young, middle-aged and old man, sent sealed, free. Dr. Sanden's Electric Belt is no empiric, as we have restored thousands to robust health and vigor, after all other treatments failed, as can be shown by hundreds of cases throughout this and other states, who would gladly testify, and many of whom we have strong letters testifying to their recovery after using our Belt.

WE HAVE CURED THESE—WE CAN CURE YOU!

GENERAL DEBILITY CURED.

Dr. A. T. Sanden, Dear Sir:—Yours of Oct. 7, 1892, rec'd. I was troubled with lost vigor, stiff knees, cold feet, and almost a complete loss of power. I would rise up with a very tired feeling, some nervous, and generally worse than you bet I have had a new lease of life. I feel more like life better than I have for the past. I have the utmost confidence in your treatment. You can publish this statement, also have other persons call on me. Truly yours, H. A. BOWEN, 28 and 30 Front St.

RHEUMATISM AND LAMENESS CURED.

Dr. A. T. Sanden, Dear Sir:—Your belt has cured me in two weeks care for rheumatism, from which I suffered for several years. For the past six months I had not been able to walk. Your belt has cured me in almost perfect health in the two weeks I have worn it. I can walk comfortably, and feel like a new man generally. M. L. HUGHES, Proprietor International Hotel.

NERVOUS DEBILITY—LOSS OF VIGOR.

Dr. A. T. Sanden, Dear Sir:—I have been using your Electric Belt for general nervous debility, and to-day feel better than I have for five years. I have gained in vigor daily, and am strong in every part. Yours gratefully, CHAS. LUETKA.

LAME BACK AND RHEUMATISM.

Portland Oregon, September 8, 1892.
Dr. A. T. Sanden, Dear Sir:—Yours of even date received. I am happy to say that your Electric Belt has cured me of my lame back and rheumatism. I was so lame that I could not bend my back. Was all doubled up when I bought one of your belts. It held me in the bed 3 days, and I continued to wear it for 3 months, being perfectly cured. That was two years ago, and I am as well to-day as I ever was in my life. I know your belt well, and I know lots of people who have been cured by it. Many others need it, and they would try it if they would find it the general excellent thing it is in the world. I am satisfied it will cure permanently, and will be glad to talk with any persons who may come to see me.
ROBERT BURRELL, Engineer Hotel Portland.

LOST VITALITY AND STRENGTH.

Dr. A. T. Sanden, Dear Sir:—Since wearing your belt I have been greatly benefited. I feel my old energy and vigor returning, and after a month's use I feel I shall be well. Have no varicocele to bother me, memory is now nearly perfect, and each day shows me improvement for the better. I feel much stronger than before using the belt. Yours truly, HENRY SCHULTZ.

THE DR. SANDEN ELECTRIC BELT

is a complete galvanic battery, made into a belt so as to be easily worn during work or sleep, and gives soothing, or forced currents which are instantly felt throughout all weak parts, or we forfeit $5,000. It has an Improved Electric Suspensory, the greatest boon ever given weak men, and we warrant it to cure any of the above weaknesses, and to enlarge shrunken limbs, or parts, or Money Refunded. They are graded in strength to meet all stages of weakness in young, middle-aged or old men, and will cure the worst cases in two or three months. Address for full information,

SANDEN ELECTRIC CO. 172 First St., PORTLAND, OREGON

SULPHUR BITTERS

Ladies:—
The Secret
Of a
Fair Face
Is a
Beautiful
Skin.
Sulphur Bitters
Will give you
A lovely
Complexion.

Send 2 2-cent stamps to A. P. Ordway & Co., Boston, Mass., for best medical work published.

W. M. McFarland,

—:— DEALER IN —:—

Harness - and - Saddlery

—o—

Display in the Door

LAUNDRY FOR WOOD.—Will exchange laundry work for wood. Call on Richards & Phillips at the Albany Steam Laundry.

When my little girl was one month old, she had a scab form on her face. It kept spreading until she was completely covered from head to foot. Then she had boils. She had forty on her head at one time, and more on her body. When six months old she did not weigh seven pounds, a pound and a half less than at birth. Then her skin started to clear up and got so bad she could not shut her eyes to sleep, but laid with them half open. About this time, at the earnest request of friends, I started using the CUTICURA REMEDIES, and *in one month the was completely cured.* The doctor and drug bills were over *one hundred dollars*, the Cuticura bill was not more than *five dollars*. My child is now two years old, strong, healthy and large as any child of her age (see photo.) and it is all owing to CUTICURA. Yours with a Mother's Blessing,
MRS. GEO. H. TUCKER, Jr.,
335 Greenfield Avenue, Milwaukee, Wis.

Sold throughout the world. POTTER DRUG AND CHEM. CORP., sole proprietors, Boston. Mailed free, "All about the Blood, Skin, Scalp, and Hair."

Baby Blemishes, falling hair, and red, rough hands prevented and cured by Cuticura Soap.

FOSHAY & MASON
—WHOLESALE AND RETAIL—

Druggists and Booksellers,

Agents for John B. Alden's publications which we sell at publisher's prices without postage added.

ALBANY OREGON

Guaranteed to cure Bilious Attacks, Sick Headache, Constipation, Small Bile Beans.