Daily Democrat.

BILIOUSNESS

Who has not suffered this misery—caused by bile in the stomach which an inactive or sluggish liver failed to carry off.

THE PREVENTION AND CURE IS

SIMMONS LIVER REGULATOR

liquid or powder, which gives quick action to the liver and carries off the bile by a mild movement of the bowels. It is no purgative or griping medicine, but purely vegetable. Many people take pills—more take Simmons Liver Regulator.

"I have been a victim to Biliousness for years, and after trying various remedies my only success was in the use of Simmons Liver Regulator, which never failed to relieve me. I speak not of myself alone, but my whole family."—J. M. FILLMAN, Selma, Ala.

EVERY PACKAGE

Has our Z Stamp in red on wrapper. J. H. ZEILIN & CO., Philadelphia, Pa.

SULPHUR BITTERS

Ladies:—
The Secret
Of a
Fair Face
Is a
Beautiful
Skin.
Sulphur Bitters
Will give you
A lovely
Complexion.

Send 3 Cent stamps to A. P. Ordway & Co., Boston, Mass., for best medical work published.

ALBANY COLLEGIATE INSTITUTE
ALBANY, OREGON
1891, 1892
first Term Opened September 9th
—A full corps of instructors,—
CLASSICAL, SCIENTIFIC, LITERARY COMMERCIAL AND NORMAL CLASSES.
Courses of study arranged to meet the wants of all grades of students.
Special announcements offered to students from abroad.
REV. ELBERT N CONDIT

ON FIRE WITH ECZEMA

Terrible Sufferings of Little Baby. Seven Doctors and Two Hospitals Fail. Cured by Cuticura.

MRS. M. FERGUSON, 55 W. Brookline st., Boston.

Cuticura Remedies

CUTICURA, 50c.; SOAP, 35c. Prepared by the POTTER DRUG AND CHEMICAL CORPORATION, Boston.

"How to Cure Skin Diseases," 64 pages, and 100 testimonials.

Pimples, red, rough, chapped, and oily skin prevented by CUTICURA SOAP.

OLD FOLKS' PAINS.

Relief and comfort for all Pains, Infirmities and Weaknesses of the Aged in the Outlooers Anti-Pain Plaster, the first and only pain-killing strengthening plaster. New, Instantaneous and Infallible.

UNION PACIFIC — THE OVERLAND ROUTE

THROUGH TICKETS TO

SALT LAKE, DENVER, OMAHA, KANSAS CITY CHICAGO, ST. LOUIS,

AND ALL EASTERN CITIES.

3½ DAYS TO CHICAGO

HOURS QUICKEST TO CHICAGO AND THE EAST

HOURS QUICKER TO OMAHA AND KANSAS CITY.

PULLMAN AND TOURIST SLEEPERS, FREE RECLINING CHAIR CARS, DINING CARS.

For rates and general information call on, or address Curran & Monteith, Albany, Oregon, or
W H HURLBURT, Asst. Gen'l. Pass. Agt, 254 Washington St., PORTLAND, OREGON

FRAZER AXLE GREASE
BEST IN THE WORLD
FOR SALE BY DEALERS GENERALLY.

Red Crown Mills
JOHN ISOM, PROPRIETOR.
MANUFACTURERS FLOUR SUPERIOR FOR FAMILIES AND BAKERS USE.
BEST STORAGE FACILITIES

PATENTS

Caveats, and Trade-Marks obtained, and all Patent business conducted for MODERATE FEES.
OUR OFFICE IS OPPOSITE U. S. PATENT OFFICE and we can secure patent in less time than those remote from Washington.
Send model, drawing or photo., with description. We advise, if patentable or not, free of charge. Our fee not due till patent is secured.
A PAMPHLET, "How to Obtain Patents," with cost of same in the U. S. and foreign countries sent free. Address,
C. A. SNOW & CO.
OPP. PATENT OFFICE, WASHINGTON, D. C.

W. M. McFarland,
-:- DEALER IN -:-
Harness - and - Saddlery
Display in the Door

"I do not Eat Pastry."

How often you hear this expression, and the explanation that usually follows: "I am troubled with dyspepsia." The explanation is not far to seek. In the past Lard has been used as the principal shortening in all pastry, the result—dyspepsia. The dyspeptic need no longer be troubled, providing

COTTOLENE

is substituted for lard in the preparation of all food. It is composed strictly of highly refined vegetable oil and beef suet. When used as a shortening, it produces wholesome and healthful pastry. Physicians and expert cooks indorse it. Refuse substitutes.
Send three cents in stamps to N. K. Fairbank & Co., Chicago, for handsome Cottolene Cook Book, containing six hundred recipes, prepared by nine eminent authorities on cooking.
Cottolene is sold by all grocers.
Made only by
N. K. FAIRBANK & CO.,
ST. LOUIS and
CHICAGO, NEW YORK, BOSTON.

To aid Digestion take one Smith's Bile Bean after eating. 25c. per bottle.

W. L. DOUGLAS $3 SHOE WILL NOT RIP.
Do you wear them? When next in need try a pair. Best in the world.

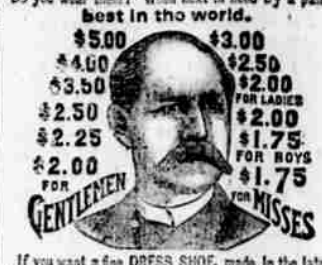

If you want a fine DRESS SHOE, made in the latest styles, don't pay $6 to $8, try my $3, $3.50, $4.00 or $5 Shoe. They fit equal to custom made and look and wear as well. If you wish to economize in your footwear, do so by purchasing W. L. Douglas Shoes. Name and price stamped on the bottom, look for it when you buy. W. L. DOUGLAS, Brockton, Mass. Sold by
SOLD BY— L. E. BLAIN.

Notice of Assignment.

Notice is hereby given that the Bank of Oregon, of Albany, Oregon, has duly assigned to the undersigned assignee all its property and effects for the benefit of all its creditors, under and by virtue of the general assignment laws of the state of Oregon, and the undersigned has heretofore, towit, on the 28th day of June 1893, duly qualified as such assignee.

All persons having claims against said insolvent and the estate thereof are hereby required to present the same to the undersigned at the Bank of Oregon building in the city of Albany, Oregon, under oath, within three months of this date.

Dated this 29th day of June 1893.

W. S. THOMPSON
Assignee of the Bank of Oregon, an insolvent.

EAST AND SOUTH,
VIA
THE SHASTA ROUTE
OF THE
Southern Pacific Co.

Express Trains leave Portland Daily.

South	FROM JULY 1, 1892,		North
6.15 P. M.	Lv	Portland	Ar 8.30 A M
10.22 P M	Lv	Albany	Lv 4.23 A M
19.15 A M	Ar	San Francisco	Lv 7.00 P M

Above trains stop at all stations from Portland to Albany inclusive, also Tangent, Shedd, Halsey, Harrisburg, Junction City, Irving, Eugene and all stations from Roseburg to Ashland inclusive.

ROSEBURG MAIL, DAILY

8.30 A M	Lv	Portland	Ar	4.30 P M
12.45 P M	Lv	Albany	Lv	12.20 M
5.30 P M	Ar	Roseburg	Lv	7.00 A

BRANCH

7.10 A M	Lv	Albany	Ar	10.25 A M
9.00 A M	Ar	Lebanon	Lv	8.30 A M
1.25 P M	Lv	Albany	Ar	4.25 P M
3.00 P M	Ar	Lebanon	Lv	2.30 P M

PULLMAN BUFFET SLEEPERS.
—AND—
Dining Cars on Ogden Route.
SECOND-CLASS SLEEPING CARS
Attached to all Through Trains.

West Side Division,
BETWEEN PORTLAND AND CORVALLIS.
MAIL TRAIN DAILY (Except Sunday.

7.30 A M	Lv	Portland	Ar	5.45 P M
12.15 P M	Ar	Corvallis	Lv	1.00 P M

EXPRESS TRAIN DAILY (Except Sunday.

4.00 P M	Lv	Portland	Ar	8.25 A M
7.25 P M	Ar	McMinnville	Lv	5.00 A M

Through Tickets
to all point in the Eastern States, Canada and Europe can be obtained at owest rates from C K Frink, Agent Albany.

KOEHLER, Manager — E P. ROGERS, Ass't G. P. and T. Agt.
Portland Oregon.

From Terminal or Interior Points the
Northern Pacific Railroad
Is the line to take
To all Points EAST and SOUTH
It is the DINING CAR ROUTE. It runs Through VESTIBULED TRAINS EVERY DAY in the Year to
ST. PAUL and CHICAGO
(NO CHANGE OF CARS.)
Composed of Dining Cars Unsurpassed Pullman Drawing Room Sleepers Of Latest Equipment
TOURIST SLEEPING CARS.
Best that can be constructed and in which accommodations are both free and furnished for holders of First or Second class tickets, and
ELEGANT DAY COACHES.
A Continuous Line connecting with all lines, affording Direct and Uninterrupted Service.
Pullman Sleeper reservations can be secured in advance through any agent of the road.
THROUGH TICKETS to and from all points in America, England and Europe can be purchased at any ticket office of this company.
Full information concerning rates, time of trains, routes and other details furnished on application to any agent, or
A. D. CHARLTON,
Assistant General Passenger Agent.
No 121 First St., cor. Washington, Portland, Oregon
C G Burkhart, local agent.

WEATHERFORD & CHAMBERLAIN.
Attorneys at Law. Will practice in all courts of the state. Special attention given to matters in probate and to collections. OFFICE—In the Flinn block

W R BRILYEU
Attorney at Law and Solicitor in Chancery. Collections made on all points. Loans negotiated on reasonable terms. Albany, Oregon

GEO. W. WRIGHT,
Attorney at law, and Notary Public. Will practice in all the courts of this state Special attention given to collections and matters in probate. Office:—Upstairs Mason-Tweedale Block Albany, Ogn

BLACKBURN & WATSON,
All legal matters will receive prompt attention. Office in Odd Fellow's Temple, Albany, O

J. J. WHITNEY,
Attorney at Law, Albany, Or.

MONTANYE & HACKLEMAN,
Attorneys at Law.
Albany, Oregon.

JAMES J. CHARLTON.
Attorney-at-Law. All legal business attended to promptly.
FLINN'S Block, Albany, Or.

DR. J. L. HILL,
Physician and Surgeon. OFFICE—Corner Ferry streets, Albany, Oregon.

DRS. MASTOV & DAVIS.
Physicians and Surgeons. OFFICE—Corner Second and Broadalbin streets, Albany, Or. Calls promptly attended in city and country.

C. U. CHAMBERLAIN, M. D.,
Homeopathist. Specialist in diseases of the Eye. Office hours—7 to 9 a m; 1 to 3 p m, and 7 to 8 p m. Albany, Oregon.

FIRST NATIONAL BANK,
OF ALBANY, OREGON
President ..... L FLINN
Vice President ..... S. E. YOUNG
Cashier ..... E. W. LANGDON
TRANSACTS A GENERAL banking business
ACCOUNTS KEPT subject to check.
SIGHT EXCHANGE and telegraphic transfer, gold New York, San Francisco, Chicago and Portland Oregon.
COLLECTIONS MADE on favorable terms
DIRECTORS.
S. E. YOUNG, E. W. LANGDON, L. E. BLAIN, L. FLINN, EDWARD F. SOX.

J. W. CUSICK & CO., BANKERS
OF ALBANY, OREGON.
TRANSACT a general Banking business.
DRAW SIGHT DRAFTS on New York, San Francisco and Portland, Oregon.
LOAN MONEY on approved security.
RECEIVE deposits subject to check.
COLLECTIONS made on favorable terms.
INTEREST paid on time deposits

BANK OF SCIO,
SCIO, OREGON.
OFFICERS
President ..... T J MUNK
Cashier ..... A J JOHNSON

ARE YOU
a newspaper worker, author, artist, publisher or advertiser?
If you are, or are interested in any of the above, you should read
THE JOURNALIST.
DO YOU
want to reach the above? Then advertise in THE JOURNALIST.
Subscription $4.00 a year.
Advertising rates on application.
THE JOURNALIST,
Publisher and Proprietor,
NEW YORK, N. Y.

THE WEBFOOT ROUTE
Oregon Pacific Railroad,
F W HADLEY, Receiver.

TIME SCHEDULE. (except Sundays.)

Leave Albany 11.25 a. m. | Leave Yaquina, 7.00 a. m
Leave Corvallis 1.00 p. m. | Leave Corvallis, 10.35 a. m
Arrive Yaquina, 3.35 p. m. | Arrive Albany, 11.15 a.

Direct Line—
Quick Dispatch—
Low Freight Rates.
Between Willamette Valley Points and San Francisco

OCEAN STEAMER SAILINGS

FROM SAN FRANCISCO.
Willamette Valley, Oct 7th, 17th, 27th.

FROM YAQUINA.
Willamette Valley, Oct 3rd, 13th, 23rd; Nov 1st.

The Company reserves the right to change sailing dates without notice.

RIVER STEAMERS.
Leave "Ring" dock Portland Wednesday and Saturday 6 a m.
H C Dee, Gen Ag't, Salmon Street Wharf, Portland
D R Vaughn, Gen Ag't, San Francisco, Cal.
R E Muhaly, General Agent

Book and Job Printing

LEGAL BLANKS, BRIEFS.
Commercial Stationery
And Artistic Wedding Cards, &c
IN THE LATEST CORRECT STYLES.
Everything First-class and Delivered on Short Notice.
AT THE SMILEY,
BLOCK. ALBANY, OR.

PATRONIZE HOME INSTITUTIONS.

THE FARMERS & MERCHANTS INSURANCE CO.
—Albany, Oregon.—
W F READ, President. J O WRITSMAN, Secretary
J L COWAN, Treasurer. Geo F SIMPSON, Vice President
—DIRECTORS—
J Cowan, Geo F Simpson, W F Read, D B Monteith, M Steinberg, J W Ciark, J K Weatherford, C J Stuart, J O Writsman.
—ALSO DISTRICT AGENTS FOR—
Several Solid Eastern and Foreign Companies

HAVE YOU TRIED DRUGS AND FAILED
TO FIND A CURE FOR
RHEUMATISM, LUMBAGO, SCIATICA, KIDNEY, LIVER and BLADDER COMPLAINTS, DYSPEPSIA, LAME-BACK, &c.

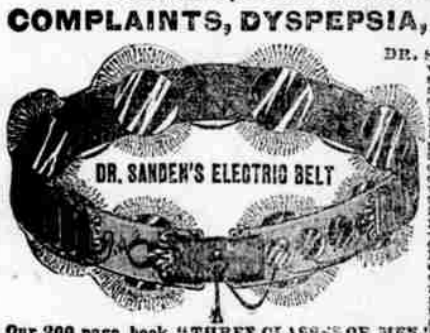

DR. SANDEN'S ELECTRIC BELT with Electro Magnetic Suspensory will cure without medicine all of the above troubles. Those who suffer from Nervous Debility, Losses, Drains, Lost Manhood, Nervousness, Sleeplessness, Poor Memory, all Female Complaints, and general ill health, the effects of abuses, excesses, worry or exposure, will find relief and permanent cure in our marvelous invention which requires but a trial to convince the most skeptical. In ignorance of facts you may have unduly drained your system of nerve force and vitality—which is electricity—and so caused your weakness or lack of force. If you replace into your system the elements thus drained, which are required for vigorous strength, you will remove the cause and health, strength and vigor will follow at once. See in our plan and treatment, and we guarantee a cure or refund money.

Our 200 page book "THREE CLASSES OF MEN," should be read by every young, middle-aged and old man, sent sealed, free. Dr. Sanden's Electric Belt is no expense as we have restored thousands to robust health and vigor, after all other treatments failed, as can be shown by hundreds of cases throughout this and other States, who would gladly testify, and in many of whom we have strong letters bearing testimony to their recovery after using our Belt.

WE HAVE CURED THESE—WE CAN CURE YOU!

GENERAL DEBILITY CURED.
San Francisco, Cal., August 21, 1892.
Dr. A. T. Sanden, Dear Sir:—Before I used your belt I was troubled with lost vigor, vital weakness, and almost a complete loss of power. I would get up with a very tired feeling, bones aching, etc., since using your belt I have had a new lease of life. I now enjoy life better than I have for the past eight. I have the utmost confidence in your treatment. You can publish this statement, also have others write and call on me. Truly yours, H. A. BOWEN, 26 and 28 Geary st.

RHEUMATISM AND LAMENESS CURED.
Vancouver, Oregon, April 8, 1892.
Dr. A. T. Sanden, Dear Sir:—I enclose herewith two weeks ago for rheumatism, from which I suffered for several years. For the last six months I had not been able to work. Your belt has placed me in almost perfect health in the two weeks I have used it. I can walk comfortably, and feel like a new man generally. M. E. HUGHES, Proprietor International Hotel.

NERVOUS DEBILITY—LOSS OF VIGOR.
Tacoma, Wash., October 31, 1892.
Dr. A. T. Sanden, Dear Sir:—I have been using your Electric belt for general nervous debility, and to-day feel better than I have for five years. I have gained in vigor daily, and am strong in every part. Yours gratefully, CHAS. LUETKA.

LAME BACK AND RHEUMATISM.
Portland Oregon, September 26, 1892.
Dr. A. T. Sanden, Dear Sir:—Years of exposure and hard work, combined with the strain coming from the bar of an engine, gave me a severe case of lame back from which I suffered for seven years. I was so bad that I could not bend my back. Was all doubled up with it. I bought one of your belts. It helped me in about five days, and I continued to wear it for two months, being perfectly cured. That was two years ago, and I am as well today as I ever was in my life. I know your belt well, and I have loaned people all over the Union, many of whom need it, and they would try it if they would feel it the same as I do—the best person in the world. I am located here permanently, and will be glad to talk with any one who wants to know my case. ROBERT BURNS, Engineer Hotel Portland.

LOST VITALITY AND STRENGTH.
Everett, Wash., June 15, 1892.
Dr. A. T. Sanden, Dear Sir:—Since wearing your belt I have been greatly benefited. I feel my old energy fast returning, and after a month's use of your belt I find myself twice as vigorous as before. My memory is now nearly perfect, and each day shows for the better. I feel much stronger than before using the belt. Yours truly, HENRY SCHULTZ.

THE DR. SANDEN ELECTRIC BELT
is a complete galvanic battery, made into a belt so as to be easily worn during work or sleep, and it gives soothing, penetrating currents which are instantly felt throughout all weak parts, or we forfeit $5,000. It has an Improved Electric Suspensory, the greatest boon ever given weak men, and we warrant it to cure any of the above weaknesses, and to enlarge shrunken parts, or parts, or Money Refunded. They are graded in strength to meet all stages of weakness in young, middle-aged or old men, and will cure the worst cases in two or three months. Address for full information.
SANDEN ELECTRIC CO. 172 First St., PORTLAND, OREGON

FOSHAY & MASON
—WHOLESALE AND RETAIL—
Druggists and Booksellers,
Agents for John B. Alder's publications, which we sell at publisher's prices with postage added.
ALBANY, OREGON

ACADEMY
—OF—
Lady of Perpetual Help

R. STONE
Architect and Contractor.
Plans and Specifications Furnished. Residence on Second street, Albany, Oregon.

Gladstone has A clear Head
WHY? Because he follows these rules: "Keep the head cool, the feet warm, and the bowels open." You can have a clear head and live to be ninety if you do the same thing. When the bowels fail to move during the day take on retiring two Smith's *Small* Bile Beans. Their action is so mild that you are not aware of it. All day your mind will be clear and cool. "Not a gripe in a barrel of them." Ask for small size. Take no substitute for SMITH'S
Bile Beans!
They increase appetite, purify the whole system and act on the liver. Bile Beans Small.