Daily Democrat.

WILL'S MUSIC STORE

—SOLE AGENTS FOR—

"CHICKERING," "HF MILLER," "STECK," AND "VOSE & SON" PIANOS,

—AND—

ESTEY," "NEWMAN BROS.," D EARHUFF ORGANS.

"Weaver" O Reed and Instruments

Write for Catalogues and Prices before Purchasing Elsewhere; We sell the Best Goods at Lowest Prices!

Small Instruments, Books and Music of Description.

New Home and other Sewing Machines, also Needles Oil and Extras for all Machines.

E. U. WILL, · Albany, Or.

EXECUTOR'S SALE.

Notice is hereby given that the undersigned executors of the last will and testament of Owen Bear, deceased, late of Linn county, Oregon, will pursuant to an order of the county court for Linn county, Oregon, duly made and entered of record on the 5th day of June, 1893, authorizing and licensing the undersigned as executors of said estate, to sell the lands hereinafter described, will on the 16th day of September, 1893, at the hour of one o'clock p m of said day, at the Court House door, in the city of Albany, Linn county, Oregon, sell at public auction, to the highest bidder all of the right, title and interest the said Owen Bear had at the time of his death in and to the following described real estate towit:

Beginning at the N E corner of the donation land claim of Owen Bear and wife, Not No 2240 and claim No 41 in tp 12 S R 4 W of the Willamette meridian and running thence west along the north boundary line of said claim 62.60 chains to the N E corner of a tract of land sold to V W Robinett and J C Robinett by Owen Bear and wife; thence south 2 chains, thence S 31°45 E, following along the center of a slough 14.24 chains, thence south 2.90 chains, thence east parallel with the north line of said Owen Bear's claim 55.10 chains to the east line of said claim, thence north 17 chains to the place of beginning, containing 101.86 acres, all in Linn county, Oregon. Terms of sale one-half cash in hand on day of sale and one-half in six months from day of sale with interest at 8 per cent per annum secured by mortgage on the land sold.

This the 8th day of July, 1893.

WALTER MCILBEE,
JOHN CUMMINGS,
Weatherford & Chamberlain, Executors.
Attorneys for Ex.

ON FIRE WITH ECZEMA

Terrible Sufferings of Little Baby. Seven Doctors and Two Hospitals Fail. Cured by Cuticura.

My baby boy, 5 months old, broke out with eczema. The itching and burning was intense; the eczema spread over his limbs, breast, face, and head, until he was nearly covered; his torturing agonies were painful to behold; he had no peace and but little rest night or day. He was under treatment at different times at two hospitals and by seven doctors in this city without the least benefit; every prescription of the doctors was faithfully used, but it grew worse all the time. For months I expended about $[illegible] with medicine, and was strongly discouraged. I finally chased to CUTICURA, CUTICURA SOAP and CUTICURA RESOLVENT and before two bottles of the latter. Relief was immediate, the eczema were cured, and rest and sleep returned. He steadily improved and in nine weeks was entirely cured, and has now as clear a skin as a baby as any mother could wish to see; I consider it my duty to recommend every mother to use it for every skin disease.

MRS. M. FERGUSON,
60 W. Brookline st., Boston.

Cuticura Remedies

For the most skin cures, blood purifiers, and humor remedies of modern times, instantly relieve the most agonizing forms of eczema and psoriasis, and speedily, permanently, economically, and infallibly cure every species of torturing, disfiguring, itching, burning, bleeding, scaly, crusted, and pimply diseases and humors of the skin, scalp, and blood, with loss of hair, from infancy to age, whether simple, scrofulous, or hereditary, when all other remedies and best physicians fail.

Sold everywhere. Price, CUTICURA, 50c.; SOAP, 25c.; RESOLVENT, $1. Prepared by the POTTER DRUG AND CHEMICAL CORPORATION, Boston.

Send to Boston How to Cure Skin Diseases," 64 pages, 50 illustrations, and 100 testimonials.

PIMPLES, blackheads, red, rough, chapped, and oily skin prevented by Cuticura Soap.

OLD FOLKS' PAINS.

Full of comfort for all Pains, Inflammation, and Weakness of the Aged is the Cuticura Anti-Pain Plaster, the first and only pain-killing strengthening plaster. New, instantaneous, and infallible.

Cure for Colds, Fevers and General Debility, Small Bile Beans. 25c. per bottle.

W. L. DOUGLAS $3 SHOE WILL NOT RIP.

Do you wear them? When next in need try a pair. Best in the world.

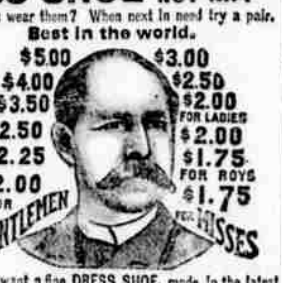

If you want a fine DRESS SHOE, made in the latest styles, don't pay $6 to $9, try my $3, $3.50, $4.00 or $5 Shoe. They fit equal to custom made and look and wear as well. If you wish to economize in your footwear, do so by purchasing W. L. Douglas Shoes. Name and price stamped on the bottom, look for it when you buy. W. L. DOUGLAS, Brockton, Mass. Sold by

SOLD —BY— L. F. BLAIN.

BileBeans

Guaranteed to cure Bilious attacks, Sick Headache and Constipation. 40 in each bottle. For sale by druggists. Picture [illegible] free. J. P. [illegible], NEW YORK.

REVERE HOUSE

ALBANY OREGON

A. PFEIFFER PROPRIETOR

PATENTS

Caveats, and Trade-Marks obtained, and all Patent business conducted for MODERATE FEES. OUR OFFICE IS OPPOSITE U. S. PATENT OFFICE and we can secure patent in less time than those remote from Washington.

Send model, drawing or photo., with description. We advise, if patentable or not, free of charge. Our fee not due till patent is secured.

A PAMPHLET, "How to Obtain Patents," with cost of same in the U. S. and foreign countries sent free. Address,

C. A. SNOW & CO.
OPP. PATENT OFFICE, WASHINGTON, D. C.

DISSOLUTION OF CO-PARTNERSHIP NOTICE.

ALBANY, Or., June 27, 1893.

The copartnership in the clothing business heretofore existing between J L Cowan and M Sternberg is from this day dissolved, Mr Cowan retiring therefrom. The firm will hereafter be known by the name of M Sternberg & Co., which assumes all the liabilities of the firm and collect all outstanding accounts and notes due said firm.

J. L. COWAN,
M. STERNBERG.

GOOD Food - - - Digestion - - Complexion -

are all intimately connected—practically inseparable. Though the fact is often ignored, it is nevertheless true that a good complexion is an impossibility without good digestion, which in turn depends on good food.

There is no more common cause of indigestion than lard. Let the bright housekeeper use

COTTOLENE

The New Vegetable Shortening

and substitute for lard, and her cheeks, with those of her family, will be far more likely to be "Like a rose in the snow."

COTTOLENE is clean, delicate, healthful and popular. Try it for yourself.

Send three cents in stamps to N. K. Fairbank & Co., Chicago, for handsome Cottolene Cook Book, containing six hundred recipes, prepared by nine eminent authorities on cooking.

Made only by

N. K. Fairbank & Co.,
ST. LOUIS and
CHICAGO, NEW YORK, BOSTON.

THE WEBFOOT ROUTE

—o—

Oregon Pacific Railroad,

F W HADLEY, Receiver.

—o—

TIME SCHEDULE. (except Sundays.)

Leave Albany 12:20 P. M. | Leave Yaquina, 7:00 A. M
Leave Corvallis 1:05 P. M. | Leave Corvallis, 10:35 A. M
Arrive Yaquina, 4:35 P. M. | Arrive Albany, 11:15 A.

Direct Line—
Quick Dispatch—
Low Freight Rates.

Between Willamette Valley Points and San Francisco

—o—

OCEAN STEAMER SAILINGS.

FROM SAN FRANCISCO

Willamette Valley, July 11th 27th,

FROM YAQUINA.

Willamette Valley, July 21st, at 7 p m.

The Company reserves the right to change sailing dates without notice.

RIVER STEAMERS.

Steamer "Hong" leaves Portland Wednesday and Saturday 6 A M,

H C Dey, Gen Ag't, Salmon Street Wharf, Portland
D R Vaughn, Gen Ag't, San Francisco, Cal.
R E Muleahy, General Supt.

Notice of Assignment.

Notice is hereby given that the Bank of Oregon, of Albany, Oregon, has duly assigned to the undersigned assignee all its property and effects for the benefit of all its creditors, under and by virtue of the general assignment laws of the state of Oregon, and the undersigned has heretofore, towit, on the 28th day of June 1893, duly qualified as such assignee.

All persons having claims against said insolvent and the estate thereof are hereby required to present the same to the undersigned at the Bank of Oregon building in the city of Albany, Oregon, under oath, within three months of this date.

Dated this 29th day of June 1893.

W. S. THOMPSON
Assignee of the Bank of Oregon, an insolvent

ALBANY COLLEGIATE INSTITUTE

ALBANY, OREGON

1891, 1892

First Term Opened September 9th

—A full corps of instructors.—

CLASSICAL, SCIENTIFIC, LITERARY COMMERCIAL AND NORMAL CLASSES.

Courses of study arranged to meet the wants of all grades of students.

Special inducements offered to students from abroad.

REV. ELBERT N CONDIT

CAVEATS, TRADE MARKS, DESIGN PATENTS, COPYRIGHTS, etc.

For information and free Handbook write to MUNN & CO., 361 BROADWAY, NEW YORK. Oldest bureau for securing patents in America. Every patent taken out by us is brought before the public by a notice given free of charge in the

Scientific American

Largest circulation of any scientific paper in the world. Splendidly illustrated. No intelligent man should be without it. Weekly, $3.00 a year; $1.50 six months. Address MUNN & CO., PUBLISHERS, 361 Broadway, New York City.

EAST AND SOUTH,

—VIA—

THE SHASTA ROUTE

—OF THE—

Southern Pacific Co.

Express Trains leave Portland Daily.

South	FROM JULY 1, 1893.		North
7:00 P. M.	Lv	Portland	Ar 7:35 A M
10:22 P M	Lv	Albany	Lv 4:22 A M
8:15 A M	Ar	San Francisco	Lv 7:00 P M

Above trains stop only at following stations north of Roseburg: East Portland, Oregon City, Woodburn, Salem, Albany, Tangent, Shedd, Halsey, Harrisburg, Junction City, Irving, Eugene.

ROSEBURG MAIL, DAILY

8:30 A M	Lv	Portland	Ar 4:30 P M
12:45 P M	Lv	Albany	Lv 12:20 M
5:50 P M	Ar	Roseburg	Lv 7:05 A

ALBANY LOCAL DAILY (EXCEPT SUNDAY)

5:30 P M	Lv	Portland	Ar 10:30 A
9:00 P M	Ar	Albany	Lv 6:30 A

BRANCH.

7:10 A M	Lv	Albany	Ar 10:-- A M
9:00 A M	Ar	Lebanon	Lv 8:00 A M
1:30 P M	Lv	Albany	Ar 5:25 P M
3:00 A M	Ar	Lebanon	Lv 12:20 P M

PULLMAN BUFFET SLEEPERS.

—AND—

Dining Cars on Ogden Route.

SECOND-CLASS SLEEPING CARS

Attached to all Through Trains.

West Side Division.

BETWEEN PORTLAND AND CORVALLIS.

MAIL TRAIN DAILY (Except Sunday.

7:30 A M	Lv	Portland	Ar 5:30 P M
12:10 P M	Ar	Corvallis	Lv 12:50 P M

EXPRESS TRAIN DAILY (Except Sunday.

4:40 P M	Lv	Portland	Ar 9:20 A M
7:25 P M	Ar	McMinnville	Lv 6:45 A M

Through Tickets

to all point in the Eastern States, Canada and Europe can be obtained at lowest rates from C K Frank, Agent Albany.

H. HOEHLER, Manager
E. P. ROGERS, Ass't G. F. and P. Agt. Portland, Oregon.

WEATHERFORD & CHAMBERLAIN

Attorneys at Law. Will practice in all courts of state. Special attention given to matters in probate. OFFICE—Upstairs Flinn block.

W R BRILYEU

Attorney at Law and Solicitor in Chancery. Collections made on all points. Loans negotiated on reasonable terms. Albany, Oregon

GEO. W. WRIGHT,

Attorney at law, and Notary Public. Will practice in all the courts of this state. Special attention given to collections and matters in probate. Office:—Upstairs Mason-Twsdale Block Albany, Oregon

D. R. B. BLACKBURN & WATSON

Legal matters will receive prompt attention. Office in O.d Fellow's Temple, Albany, Or.

J. F. WHITNEY,

Attorney at Law, Albany, Or.

MONTANYE & HACKLEMAN,

Attorneys at Law,
Albany, Oregon.

JAMES J. CHARLTON,

Attorney-at-Law. All legal business attended to promptly.
FLINN'S Block, Albany, Or.

DR. J. L. HILL,

Physician and Surgeon. OFFICE—Corner Ferry streets, Albany, Oregon.

DRS. MANTON & DAVIS,

Physicians and Surgeons. OFFICE—Corner Second and Broadalbin streets, Albany, Or. Calls promptly attended in city and country.

C. U. CHAMBERLAIN, M. D.,

Homeopathist. Specialist in diseases of the Eye. Office hours—7 to 9 a m; 1 to 3 p m, and 7 to 8 evg. Albany, Oregon.

FIRST NATIONAL BANK,
OF ALBANY, OREGON

President ..... L FLINN
Vice President ..... S. E. YOUNG
Cashier ..... E. W. LANGDON

TRANSACTS A GENERAL banking business
ACCOUNTS KEPT subject to check.
SIGHT EXCHANGE and telegraphic transfer, sold New York, San Francisco, Chicago and Portland Oregon
COLLECTIONS MADE on favorable terms

DIRECTORS.

S. E. YOUNG, E. W. LANGDON
L. F. BLAIN, L. FLINN
EDWARD P. SOL.

J. W. CUSICK & CO., BANKERS
OF ALBANY, OREGON,

TRANSACT a general Banking business.
DRAW SIGHT DRAFTS on New York, San Francisco and Portland, Oregon.
LOAN MONEY on approved security.
RECEIVE deposits subject to check.
COLLECTIONS made on favorable terms.
INTEREST paid on time deposits

BANK OF SCIO,
SCIO, OREGON.

OFFICERS

President ..... T J MUNKS
Cashier ..... A J JOHNS

From Terminals

Northern Pacific Railroad

Is the line to take

To Points EAST and SOUTH

It is the DINING TE. It runs Through L. ED TRAINS in the

S 0

(NO CHANGE OF CARS.)

Composed of Dining Cars Unsurpassed Pullman Drawing Room Sleepers Of Latest Equipment

TOURIST SLEEPING CARS.

Best that can be constructed and in which accommodations are both free and furnished for holders of First or Second class tickets, and

ELEGANT DAY COACHES.

A Continuous Line connecting with all lines, affording Direct and Uninterrupted Service.

Pullman sleeper reservations can be secured in advance through any agent of the road.

THROUGH TICKETS to and from all points in America England and Europe can be purchased at any ticket office of this company.

Full information concerning rates, time of trains, routes and other details furnished on application to any agent, or

A D CHARLTON,
Assistant General Passenger Agent,
No 121 First St., cor. Washington,
Portland, Oregon.

C G Burkhart, local agent.

NOTICE OF FINAL SETTLEMENT

In Re of the Estate of Andrew Ralston, Dec'd.

NOTICE IS HEREBY GIVEN THAT THE COUNTY court of Linn county, Oregon, has fixed Saturday, July 1, 1893, at the hour of 1 o'clock p m of said day at the Court House in Albany, Oregon, as the time and place for final account and settlement of the above entitled estate. Any persons having any objections to the same are hereby notified to be present and present the same.

Dated this 9th day of June, 1893.

O P COSHOW, Jr Administrator.

PATRONIZE HOME INSTITUTIONS.

THE FARMERS & MERCHANTS INSURANCE CO.

—Albany, Oregon.—

W P READ, President. J O WRITSMAN, Secretary.
J L COWAN, Treasurer. Geo F SIMPSON, Vice President.

—DIRECTORS—

J L Cowan, Geo F Simpson, W P Read, D R Montolth, M Sternberg, J W Q. J K Weatherford, C J Stuart, J O Writsman.

—ALSO DISTRICT AGENTS FOR—

Several Solid Eastern and Foreign Companies

UNION PACIFIC — THE OVERLAND ROUTE

USE ALL OTHERS FOLLOW.

2 THROUGH DAILY TRAINS

Leaving Portland, 8:45 A. M.
" " 7:30 P. M.

3½ DAYS TO CHICAGO

HOURS THE QUICKEST TO CHICAGO AND THE EAST

HOURS QUICKER TO OMAHA AND KANSAS CITY.

PULLMAN AND TOURIST SLEEPERS, FREE RECLINING CHAIR CARS, DINING CARS.

For rates and general information call on or address

W H HURLBURT, Asst. Gen'l. Pass. Agt.
254 Washington St.,
PORTLAND, OREGON

Deafness Cannot be Cured

by local applications as they cannot reach the diseased portion of the ear. There is only one way to cure deafness, and that is by constitutional remedies. Deafness is caused by an inflamed condition of the mucous lining of the Eustachian Tube. When this tube is inflamed you have a rumbling sound or imperfect hearing, and when it is entirely closed, Deafness is the result, and unless the inflammation can be taken out and this tube restored to its normal condition, hearing will be destroyed forever; nine cases out of ten are caused by catarrh, which is nothing but an inflamed condition of the mucous surfaces.

We will give One Hundred Dollars for any case of Deafness (caused by catarrh) that cannot be cured by Hall's Catarrh Cure. Send for circulars free.

F. J. CHENEY & CO., Toledo, O.

Sold by Druggists, 75c.

O. M. McFarland,

—:— DEALER IN —:—

Harness - and - Saddlery

—o—

Display in the Door

SULPHUR BITTERS

Will cure
The worst cases
Of Skin
Disease
From a
Common Pimple
On the Face
To that awful
Disease
Scrofula.
Try a bottle
To-day.

Send 3 2-cent stamps to A. P. Ordway & Co., Boston, Mass., for best medical work published.

FOSHAY & MASON

—UNDERTAKERS AND EMBALMERS—

Druggists and Booksellers

Agents for John B. Alden's publications, which we sell at publisher's prices.

ALBANY, OREGON

ACADEMY

—OF—

Lady of Perpetual Help

ARE YOU

Is a newspaper reader, author, editor, publisher? Are you interested in the literary world? [illegible]

DO YOU [illegible]

HAVE YOU TRIED DRUGS AND FAILED

TO FIND A CURE FOR

RHEUMATISM, LUMBAGO, SCIATICA, KIDNEY, LIVER and BLADDER COMPLAINTS, DYSPEPSIA, LAME-BACK, &c.

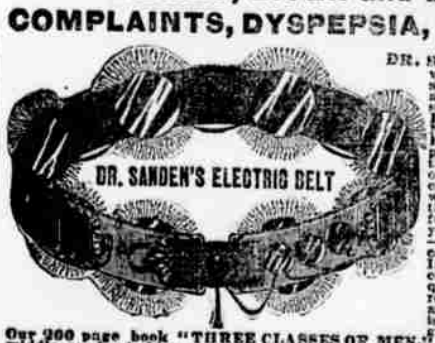

DR. SANDEN'S ELECTRIC BELT with Electro Magnetic Suspensory will cure without medicine all of the above troubles. Those who suffer from Nervous Debility, Losses, Drains, Lost Manhood, Nervousness, Sleeplessness, Poor Memory, all Female Complaints, and general ill health the effects of abuse, excesses, exposure, will find relief and prompt cure in our marvelous invention which requires but a trial to convince the most skeptical. Information and facts you may have difficulty discovering, your system of nerve force and vitality—which is electricity—and what caused your weakness or lack of force. If you replace into your system the elements thus drained, which are required for vigorous strength, you remove the cause and health, strength and vigor will follow at once. This is our plan and treatment, and we guarantee a cure or refund money.

Our 200 page book "THREE CLASSES OF MEN," should be read by every young, middle-aged and old man, sent sealed, free. Dr. Sanden's Electric Belt is no experiment as we have restored thousands to robust health and vigor, after all other treatments failed, as shown by hundreds of cases throughout this and other States, who would gladly testify, and from many of whom we have strong letters bearing testimony to their recovery after using our Belt.

WE HAVE CURED THESE—WE CAN CURE YOU!

GENERAL DEBILITY CURED.

San Francisco, Cal., August 14, 1892.

Dr. A. T. Sanden, Dear Sir:—Before I used your belt I was troubled with lost vigor, vital weakness, and almost a complete loss of power. I would get up with a very tired feeling, bones aching, etc., since using your belt I have had a new lease of life. I now enjoy life better than I have for ten years past. I have the utmost confidence in your treatment. You can publish this statement, also have others write or call on me. Truly yours, M. A. BOWEN, 26 and 28 Turk St.

RHEUMATISM AND LAMENESS CURED.

Portland, Oregon, April 18, 1892.

Dr. A. T. Sanden, Dear Sir:—I got one of your belts two weeks ago for rheumatism, from which I suffered for several years. For the past six months I had not been able to work. Your belt has placed me in almost perfect health in the two weeks I have used it. I can walk comfortably, and feel like a new man generally. M. E. HUGHES, Proprietor International Hotel.

NERVOUS DEBILITY—LOSS OF VIGOR.

Tacoma, Wash., October 26, 1892.

Dr. A. T. Sanden, Dear Sir:—I have been using your Electric belt for general nervous debility, and to-day feel better than I have for five years. I have gained in vigor daily, and am strong in every way.

Yours gratefully, CHAS. LUETKA.

LAME BACK AND RHEUMATISM.

Portland Oregon, September 26, 1892.

Dr. A. T. Sanden, Dear Sir:—Years of exposure and hard work, combined with the strain coming from jar of an engine, gave me a severe case of lame back from which I suffered for seven years. I was so lame that I could not bend my back. Was all doubled up with it. I bought one of your belts. It helped me in the of two days, and I continued to wear it for two months, being perfectly cured. That was two years ago, and I am as well to-day as I ever was in my life. I know your belt well, and I know lots of people who have been cured by it. Many others need it, and if they would try it they would find it the same as I do—the best remedy in the world. I am located here permanently, and will be glad to talk with anyone who wants to inquire about it.

ROBERT BURRELL, Engineer Hotel Portland.

LOST VITALITY AND STRENGTH.

Everett, Wash., June 3, 1892.

Dr. A. T. Sanden, Dear Sir:—Since wearing your belt I have been greatly benefited. I feel my old vigor fast returning, and after a month's use of your belt I find myself twice as vigorous as before. My memory is now nearly perfect, and each day I feel better and stronger in every way. I feel much stronger than before using the belt. Yours truly, HENRY SCHELL.

THE DR. SANDEN ELECTRIC BELT

is a complete galvanic battery, made into a belt so as to be easily worn during work or sleep, and gives soothing, or longed currents which are instantly felt throughout all weak parts, or we forfeit $5,000. It has an Improved Electric Suspensory, the greatest boon ever given weak men, and we warrant it to cure any of the above weaknesses, and to enlarge shrunken limbs, or parts, of Men. Refunded. They are graded in strength to meet all stages of weakness in young, middle-aged or old men, and will cure the worst cases in two or three months. Address for full information,

SANDEN ELECTRIC CO. 172 First St., PORTLAND, OREGON