

WILL'S MUSIC STORE

SOLE AGENTS FOR

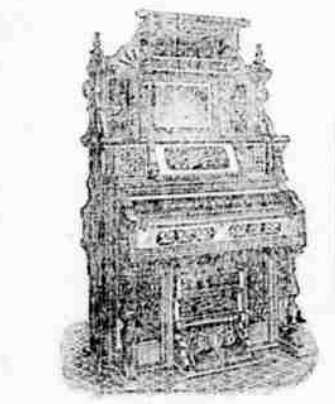

CHICKERING, "H.F. MILLER," "STICK," AND "VOSE & SON" PIANOS.

ESTER, "NEWMAN BROS.," DEANHUFF ORGANS.

Write for Catalogues and Prices before Purchasing Elsewhere! We sell the best Goods at Lowest Prices!

mail Instruments, Books and Music of Description!

New Hums and other Sewing Machines, also Needles Oil and Extras for all Machines!

E. U. WILL, Albany, Or.

FRAZER AXLE GREASE BEST IN THE WORLD. For sale by dealers generally.

NOTICE OF FINAL SETTLEMENT. In Re: the Estate of Andrew Halston, Dec'd.

PATENTS. C.A. SNOW & CO. OFF. PATENT OFFICE, WASHINGTON, D. C.

ON FIRE WITH ECZEMA

Terrible Sufferings of Little Baby Seven Doctors and Two Hospitals Fail. Cured by Cuticura.



Cuticura Remedies. For eczema, itching, and other skin ailments.

OLD FOLKS' PAINS. Fall of foot, all the Pains, Inflammation, and Weakness of the Feet.

BANK OF MICH. ALBANY, OREGON.

W. L. DOUGLAS \$3 SHOE NOT RIPP. Best in the world. Gentlemen \$3.00, Ladies \$2.50.

If you want a fine DRESS SHOE, made in the latest style, don't pay \$6 to \$8, try my \$3, \$3.50, \$4.00 or \$5 Shoe.

SOLD BY L. E. BLAIN.

Star Bakery

CONRAD MEYER, PROPRIETOR. BREADS: CRISP, CRACKED, CRISPER, GLASSWARE, Queenware, Dried Fruits, Vegetables, Tobaccos, Cigars, Sugar, Nuts, Coffee, Tea, etc.

ALL KINDS OF PRODUCE

CURE YOURSELF! THE FRANK CHEMICAL CO. CINCINNATI, O. U.S.A.

THE WEBFOOT ROUTE

Oregon Pacific Railroad. E. W. HABLEY, Receiver.

TIME SCHEDULE (except Sundays)

Leave Albany 12:30 P. M., Leave Yaguins, 7:00 A. M. Leave Corvallis, 1:00 P. M., Leave Corvallis, 11:15 A. M.

Direct Line—Quick Dispatch—Low Freight Rates.

Between Willamette Valley Points and San Francisco

OCEAN STEAM SAILINGS. PROBABLY FRANCHISE

Willamette Valley, July 15th 1893.

WILLAMETTE VALLEY, July 21st, at 5 P. M.

THE WEBFOOT ROUTE. The Oregon Pacific Railroad.

W. M. McFarland, Harness and Saddlery.

Display in the Door. Scientific American Agency for PATENTS.

CAVEATS, TRADE MARKS, DESIGN PATENTS, COPYRIGHTS, etc.

Scientific American. Largest circulation of any scientific paper in the world.

GUARDIAN'S SALE. Notice is hereby given, that by virtue of an order of the County Court of Linn county, Oregon.

W. R. RILEY, Attorney for Guardian.

W. R. BERRY. Attorney at Law and Solicitor in Chancery.

GEO. W. WRIGHT. Attorney at Law and Notary Public.

BLACKBURN & YAPPE. Attorneys at Law.

A. J. WHITNEY. Attorney at Law, Albany, Or.

MONTANE & HACKLEMAN. Attorneys at Law, Albany, Oregon.

JAMES J. CHARLTON. Attorney-at-Law. All legal business attended to promptly.

DR. J. L. HILL. Physician and Surgeon.

DRS. MASTOV & DAVIS. Physicians and Surgeons.

C. U. CHAMBERLAIN, M. D. Homoeopath.

TRANSACTS A GENERAL BANKING BUSINESS. ADVANCES MADE ON ALL KINDS OF COLLATERAL.

J. W. CUNICK & CO. BANKERS OF ALBANY, OREGON.

TRANSACTS A GENERAL BANKING BUSINESS. DRAW SIGHT DRAFTS on New York, San Francisco and Portland, Oregon.

W. M. McFarland, Harness and Saddlery.

Display in the Door. Scientific American Agency for PATENTS.

CAVEATS, TRADE MARKS, DESIGN PATENTS, COPYRIGHTS, etc.

Scientific American. Largest circulation of any scientific paper in the world.

GUARDIAN'S SALE. Notice is hereby given, that by virtue of an order of the County Court of Linn county, Oregon.

W. R. RILEY, Attorney for Guardian.

GOOD Food - Digestion - Complexion. are all intimately connected - practically inseparable.

COTTOLENE The New Vegetable Shortening. and substitute for lard, and her checks, with those of her family, will be far more likely to be "Like a rose in the snow."

Made only by N. K. Fairbank & Co., ST. LOUIS and CHICAGO, NEW YORK, BOSTON.

UNION PACIFIC RAILROAD. ALL OTHERS FOLLOW.

2 THROUGH DAILY TRAINS. Leaving Portland, 8:45 A. M. 7:30 P. M.

31 1/2 DAYS TO CHICAGO. HOURS THE QUICKEST TO CHICAGO AND THE EAST.

HOURS QUICKER TO OMAHA AND KANSAS CITY. PULLMAN AND TOURIST SLEEPERS, FREE RECLINING CHAIR CARS, DINING CARS.

For rates and general information call on or address W. H. HURLBURT, Asst. Gen'l. Pass. Agt., 254 Washington St., PORTLAND, OREGON.

Northern Pacific Railroad. Is the line to take To a Point EAST and SOUTH.

It is the DINING THROUGH TRAINS. ST. PAUL and SPOKANE.

Composed of Dining Cars Unsurpassed Pullman Drawing Room Sleepers Of Latest Equipment.

TOURIST SLEEPING CARS. Best that can be constructed and is which accommodations are both free and furnished for holders of First or Second class tickets, and ELEGANT DAY COACHES.

A Continuous Line connecting with all lines, affording Direct and Uninterrupted Service.

Pullman Sleeper reservations can be secured in advance through any agent of the road.

THROUGH TICKETS to and from all points in America, England and Europe can be purchased at any ticket office of this company.

Full information concerning rates, times of trains, routes and other details furnished on application to any agent, or to A. D. CHARLTON, Assistant General Passenger Agent, No. 121 First St., cor. Washington, Portland, Oregon.

FOSHAY & MASON. Druggists and Booksellers.

Agents for John B. Alden's publications which we sell at publishers' prices with a 25% discount.

HAVE YOU TRIED DRUGS AND FAIL TO FIND A CURE FOR RHEUMATISM, LUMBAGO, SCIATIC KIDNEY, LIVER and BLADDER COMPLAINTS, DYSPEPSIA, LAME-BACK

DR. SANDEN'S ELECTRIC BELT. Our 200 page book "THREE CLASSES OF MEN" should be read by every man of average age and old men, with special reference to the three classes of men mentioned in the title.

THE DR. SANDEN ELECTRIC BELT. A complete electric battery, made in a belt so as to be easily worn during work or at rest.

SANDEN ELECTRIC CO. 472 First St., PORTLAND, ORE.

THE FARMERS & MERCHANTS INSURANCE CO. Albany, Oregon.

W. F. REAGAN, President. J. L. COWAN, Treasurer. GEO. F. SIMPSON, Vice President.

Several Solid Eastern and Foreign Companies.

EAST AND SOUTH, THE SHASTA ROUTE OF THE Southern Pacific Co.

Express Trains leave Portland Daily.

Southbound FROM JULY 1, 1893. 7:00 P. M. Lv. Portland Ar. Albany 7:55 A. M. 10:25 P. M. Lv. Portland Ar. San Francisco 11:00 P. M.

Northbound FROM JULY 1, 1893. 8:00 A. M. Lv. Portland Ar. Albany 9:00 P. M. 12:45 P. M. Lv. Portland Ar. Eugene 2:15 P. M. 5:07 P. M. Lv. Portland Ar. Roseburg 7:15 P. M.

ALBANY LOCAL DAILY (EXCEPT SUNDAY). 5:30 P. M. Lv. Portland Ar. Albany 6:30 P. M. 9:00 P. M. Lv. Albany Ar. Portland 10:30 P. M.

PULLMAN BUFFET SLEEPERS. Dining Cars on Ogden Route. SECOND-CLASS SLEEPING CARS Attached to all Through Trains.

BETWEEN PORTLAND AND CORVALLIS. Mail Train Daily (Except Sunday). 7:30 A. M. Lv. Portland Ar. Corvallis 8:20 A. M. 12:10 P. M. Lv. Corvallis Ar. Portland 12:55 P. M.

Express Trains Daily (Except Sunday). 8:00 P. M. Lv. Portland Ar. McMinnville 9:15 P. M. 7:35 P. M. Lv. McMinnville Ar. Portland 8:45 A. M.

Through Tickets to all points in the Eastern States, Canada and Europe can be obtained at lowest rates from C. K. FROST, Agent, Albany.

REVERE HOUSE. ALBANY - OREGON. W. H. PFEIFFER PROPRIETOR.

Deafness Cannot be Cured by local applications as they cannot reach the diseased portion of the ear. There is only one way to cure deafness, and that is by constitutional treatment.

ARE YOU DO YOU. A newspaper written by an author, and published by a publisher.

ALL IN FORTMAN. Editor and Proprietor. 117 NASSAU STREET, NEW YORK, N. Y.