Daily Democrat.

Published every day in the week except Sunday.

STITES & NUTTING, Editors and Prop'rs

Entered at the Post Office at Albany, Oregon, as second class mail matter.

MONDAY ..... OCTOBER 26, 1891

CITY OFFICIAL PAPER.

GOOD EVENING

Read Local on 4th page.

A PROPER MOVE.—The Linn County Agricultural Society held a meeting Saturday evening at the office of Curran & Monteith with the President, A Hackleman in the chair, and directors, Jason Wheeler, G P Simpson, J A Crawford, P W Spink, Geo W Cline and I Leam present. An important step was taken in the motion to enclose the grounds with a seven foot fence, to place the track in good racing condition and to build stables containing twenty stalls, the same to be done this fall or winter. A county fair will probably be held next year and the formation of a trotting circle is quite probable. Street car lines should be built at once to the grounds, and there would be no question as to the success of the move.

ARRESTED.—W J Turnidge, living in the forks of the Santiam, was arrested and tried before Justice Humphrey on a charge of obtaining money under false pretenses. The facts seem to be that Geo Bradley was the owner of a county warrant in the clerks office. Some time since desiring to leave the county he gave the warrant to his mother and authorized her to draw it. Mr Turnidge was coming to Albany and Mrs Bradley requested him to draw the warrant, which he did getting the money on it. He paid the money over to Mrs Bradley, except a few dollars which she owed him. Bradley had him arrested as stated above. He was discharged by the justice.

AMONG THE BOYS.—An interesting thing in connection with the Synod of the U P church held in Albany last week was the fact that of the fourteen ministers present, ten of them were old students of Dr Black, also present, but not a member of the Synod, having retired from active work. The Dr. felt as if he was among "the boys" again, by whom even now he is universally loved and venerated, and they would stand by him now as they did in their college days. Dr Black is the father of Mrs Wallace, wife of Salem's well known and enterprising banker, with whom, with his estimable wife, he is spending his declining years.

HIS HANDS FULL.—Jos G Kelley, who recently superintended Eugene's new sewer system is evidently a rustler. Besides McMinnville's new system he has his hands in the following: "The city of Roseburg has floated bonds to the amount of $25,000 for sewerage and city hall purposes. Joseph G Kelley's plans for the sewer have been adopted and he has been chosen superintendent of the same. The work will be done by the day. Mr Kelley hiring the men." "At a special meeting of the city council of Boise City, Idaho, Oct 22d, the city decided to expend $50,000 for sewerage, under the plans and specifications of Joseph G Kelley, of Eugene."

A PECULIAR BUSINESS.—Mr W F Benjamin, postmaster of this city, inspected the Oakland postoffice yesterday, and found everything in shipshape; the local Nasby in good spirits, and the townpeople satisfied with the service. Mr Benjamin has official supervision of postal matters in Douglas county.—Roseburg Plaindealer. So have the postmasters at all the county seats, but it is extra work without pay and is merely voluntary, so it is safe to predict there will not generally be much inspecting, the county seat P M's as a rule having their hands full at home. The matter is one of Wannamaker's eccentricities.

THREE MONTHS PAY.—According to bulletins posted along the line of the Oregon Pacific, to-morrow C C Hogue, paymaster for Receiver Hogg, will pay the employes of the road for wages due for March, April and May. This will put considerable money in circulation and will give the men a big lift. In view of its coming six weeks before the time expected the proceeding is being appreciated by the employes. This leaves four or five months due.

NOTICE.—The next meeting of the Linn county alliance meets on Friday, before the second Saturday in Nov. at Scio, at 10 o'clock a m. All unions are requested to be represented as matters of importance are to be transacted. By order of the president. T M MUNKERS.

A SHOE ITEM.—S E Young has just received a large stock of shoes, for men, women and children, including particularly a fine line of school shoes. The best makes in the market can be found in his shoe department.

At Will & Stark's May be seen the finest stock of gold and silver watches, diamond and other rings, jewelry, silverware, &c, in the city.

THE LATEST HITS.—Oh, What a Difference in the Morning," and "Hush, the Bogie Man." If you don't believe it go and ask Will & Link, who have these newest pieces of music for sale.

SOCIAL AND PERSONAL

G W Davis, clerk of the school land board, is in the city.

G W Smith, of East Portland, is in the city, to attend to matters before the circuit court.

Mr and Mrs E N Beach, after a visit to Eugene, returned to their home at Palouse City, Wash., this noon.

J H McCone, of Lebanon, left today for Coos county, where he will sell a patent bed appliance.

Mr and Mrs Geo C Stanard has returned from a several days visit in Brownsville.

The advance agent for Dr Kennon, the great Siberian explorer, is in the city making arrangments for a lecture in Albany.

Mr Chas Biggs has returned from his trip East, after an absence of just a month, and will resume his place in the S. P. freight office.

The marriage of Mr William Davidson, of this city, and Miss Maggie Rawl, of Salem, at the St Charles, on Wednesday evening promises to be an attractive affair.

Mr A R Chapman, Oregon Pacific agent at this city, and wife, arrived home yesterday from their eastern trip, and report a pleasant experience doing the principal eastern cities, New York among the others.

Wm McKinnon, of Sweet Home, arrived in Albany today from Brownsville, where, before the J P he waived examination on the charge of Mr Atkinson, and will appear before the grand jury this week.

Mr A Radcliffe, who has been one of the spinners at the Ashland woolen mills for some years past, left Wednesday evening for Albany, to take a job in the woolen mills at that place, where he worked before coming here. His family remain in Ashland.—Ashland Record.

Mr Thos J Overman, the popular harness maker, arrived in Albany yesterday noon, accompanied by his bride, Miss Minnie Bishop. They will reside at Mr Overman's home in the First Ward. Mr and Mrs Overman have the best wishes of a host of friends for happiness and prosperity, of which they deserve an abundance.

As usual October is proving a live wedding month, and as it approaches the close of the month increases. Saturday and today County Clerk Payne issued the following licenses: T L Dodson and Eliza Belle Smith, C H Davidson and Viola G Long, Casius Case and Lizzie Bailey, Arthur G McDonald and Lorena Rogers, Edward Trask and Lucinda Shelton.

The following from the Benton Leader is about a young man who clerked with G L Blackman in this city a couple years ago: Wm S Stock, a son of our prominent merchant, M Stock, has been gaining high honors in the California college of pharmacy recently. On Sept. 28th, he passed second best in the Junior course being ½ of 1 per cent of first place. On Oct. 15th he passed with high honors, a rigid examination before the State Board of Cala., gaining a certificate of Licentiate Pharmacist. Will is an Alumnus of the O. A. C. and we are pleased to note his success. He now holds a position in one of the leading drug stores in San Francisco.

ALMOST A WRECK.—There was a collision and open switch accident on the Southern Pacific, at Aurora, Thursday night, which, very fortunately, was attended by neither bodily injuries or damage to property. The gravel train that is working between Canby and Woodburn, went on to the switch at Aurora, and left the switch open behind it. The Albany local came along a few minutes afterward and ran on the siderack and into the gravel train. The train was running at slow speed on that evening as it neared the switch, although it usually is running pretty fast when that point is reached. The collision moved the gravel train forward about one car's length, but did no damage. Had the overland instead of the local struck this open switch it would have made the onlookers shudder to contemplate what the results might have been, as the overland never stops at Aurora, but rushes through that town at a speed of several miles per hour.—Statesman.

THAT PLACER MINE.—Messrs Ayers, King, Armet, Boise and Stephens, the Portlanders who own the placer mines in Scott valley which they purchased from Gregory and others, contemplate putting in new works in the mines to operate them on an extensive scale, manager Ayers says, and will go over to Siskiyou county next week on business connected with the proposed improvements. Mr Ayers had about $100 worth of nuggets taken from this mine among the mining exhibits at the recent exposition at Portland.—Ashland Tidings.

NOTICE TO LADIES.—My cloaks have now arrived and I am enabled to give the ladies of Albany bargains in fall and winter cloaks for a few days only. I will have at my store a sample of every style of sealette and cloth cloaks or jackets made by one of the largest Eastern manufacturers. They comprise all the novelties of the season. These goods will be in the store for a few days only and will be sold at wholesale prices. Call early and secure the best selection.

G W SIMPSON.

All members of the Apollo Club are hereby called to meet at the College Monday evening, Oct 26th, at 8 o'clock.

J C LITELER, President.

REMOVED.—W E McPherson has removed his loan and insurance office to opposite the Masonic temple, where at present he has plenty of money to loan on Albany real estate.

Notice—the extra hollow ground razors used by barbers are sold by Stewart & Sox.

MISFITS

WHEAT, 52 CENTS.

The province of Archbishop Gross embraces Oregon, Alaska, Montana, Washington and Idaho—972,728 square miles.

We saw Mr Reed engaged in burning stumps in front of his property, and otherwise improving the street. That is enterprise.—Lebanon Enterprise.

Last Sunday the water was turned out of the ditch and while plaving in the sediment at the corner of Fourth and Vine streets, Master Eddie Moyer found a gold ring.—Telescope

Ignatius Donnelly sued the Pioneer Press for $100,000 and Saturday recovered $1 and $1 for counsel fees. The warning is a terrific one. Do not monkey with the buzz saw. Never sue a paper for libel. You will not even be vindicated. $1 verdicts insu't the men who recover them

The citizens of Albany are a hospitable people. Beginning Friday they will entertain their fifth company of visitors during the month. This time it will be a live, growing, hungry crowd, endeavoring to do all things right. Let them come. Albany is equal to the occasion. It is also growing.

Last Tuesday Messrs Weatherford and Chamberlain were considerably surprised to receive by express delivered at the court house a large box marked "Cash box" which proved to be empty. Some practical jokers had evidently taken the trouble to prepare the box as a joke on the attorneys.—Benton Leader.

READ!
WHO IS
F. E. ALLEN.
Why we supposed every one knew, but if you should not just give him a call, opposite the Masonic Temple, and you will find it the place to buy good fresh groceries cheap.

Just received new and opened for retail at C E Brownell's the following
Chow Chow,
Cooking Molasses,
Pickles in vinegar,
Salt Herring,
Salt white fish,
Salt salmon.

FOR SALE.—Twenty-four acre tract of land, all in cultivation, suitable for prune orchard, $45 per acre. Inquire on premises of Wm St John, 4 miles west of Tangent.

KELLOGG SCHOOL.—The Kellogg school of dress cutting at corner of First and Baker in the Ralston house is now open. Lessons not limited. Ladies are invited to call and examine the system.

If afflicted with scalp diseases, hair falling out, and premature baldness, do not use grease or alcoholic preparations, but apply Hall's Hair Renewer

A fine line of crockery ware at Conn & Hendrickson's.

DIED.

DAVIS.—Near Armona, California, September 1st, 1891, of cholera infantum, Edith L Dairs, infant daughter of Mr and Mrs J K Davis, aged 2 years. (Sick 24 hours.)

HOME AND ABROAD

"F" Co., of this city, are making arrangements to give a big ball on Thanksgiving evening, Nov 26th.

A rehearsal of Belshazzar will be held at the College tomorrow evening. All participants are requested to be present promptly at 7.30 o'clock.

The Junction City Times, a new paper at that city, is remarkably well gotten up, and if the people of that city do not support it it will be a sign that they do not want a paper.

Howard Ower, an old resident of Linn county who lived about a mile from Corvallis on the east side of the river, died on Tuesday last and was buried in Crystal Lake cemetery yesterday.—Benton Leader.

Look out for two tombstone frauds who are taking in Oregon mourners. Though professing to be strangers to each other they travel together and are in collusion to swindle the public. They are both attaches of an Eastern concern.—Ex.

The DEMOCRAT has lost a subscriber to its weekly. On account of a change of residence from Bandon Mr A D Webster has discontinued his paper. Residents of the state penitentiary are not allowed to receive a state paper.

The ladies of the Congregational church are making extensive arrangements to give a bazaar at the opera house on the evening of December 11th. A large supply of useful, beautiful and ornamental articles will be on sale. A literary and musical program is being arranged and refreshments will be served.

Fresh roasted coffees at F E Allen's.

Fresh hams, lard and bacon just received at F E Allen's.

Keep your eyes open for bargains at F E Allen's.

Have you heard how lots are selling in Townsend's addition.

Wanted, at F E Allen's, 500 dozen eggs Highest market price paid.

Stewart & Sox sell the very best patent tempered shears and scissors.

Ladies Oxford ties at greatly reduced rates at Klein Bros. Must be sold.

A large line of elegant gold watches in tasty new trays at Will & Stark's.

All kinds of farmers produce taken in exchange for groceries at F E Allen's.

Oh! Ladies, look here! 5 packages soda at F E Allen's for 25 cents

Silk umbrellas in natural wood handles cheap at French's Jewelry store.

You get your money's worth when you buy silk umbrellas at French's.

The finest line of picture frames ever in Albany at Fortmiller & Irving's.

The very latest styles and novelties in the millinery line just received at the Misses Ball's. Call and see them.

With his new bakery Conrad Meyer is able to offer old and new customers everything firstclass in baked goods.

W W Davis is now in charge of the Delmonico restaurant. Meals 25 cents. Eastern oysters, fresh. Everything first-class.

Decidedly the largest and choicest variety of tea in town is at C E Brownell's. Sun dried, basket fired, green, black, English breakfast, &c.

Go to O C McFarland for sadlery, harness, whips, robes, all kinds of horse clothing etc., etc.

Littler & Ball, dentists, will make artificial plates of aluminum. The healthiest, most durable and lightest weight of any other plate. We want to introduce this kind of work in this vicinity.

Don't go to the trouble of running all over the city, but go directly to Conn & Hendricson's and get what you want in the GROCERY line. Their stock is large and well-selected. Fresh produce and fruits can always be secured at their stands at the lowest prices. You get good goods and prompt attention. In crockery, glassware, lamps, etc., they are also having a big run. No better place in the city for bargains in this line. Don't close your eyes against these facts.

Go to J W Cobb, successor to Paisley & Smiley, Flinn Block, for your job printing of all kinds.

Millinery.

I wish to say to my friends and customers that I have my fall and winter styles in millinery ready for trade. Will be pleased to show goods at any time.

IDA M BRUSH.

LARGEST -:- ASSORTMENT
— OF —
HEATING STOVES.
— AT —
MATTHEWS & WASHBURN'S

E W Acuison & Co are selling monuments at Portland prices.

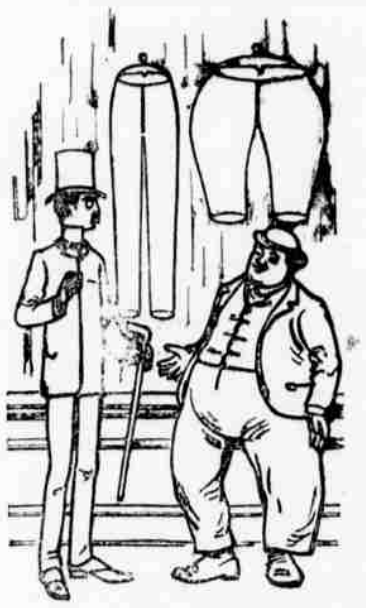

"That is the first READY MADE suit I have worn for Twelve Years," said a prominent business man the other day, as he walked out of the store of T. L. Wallace & Co. with one of those handsome patterns and finely tailored garments under his arm.

A Perfect Fit is Guaranteed.

No matter what shape the man, be he long and slim or short and stout, we selected our stock to fit ANY and ALL.

A Large and Beautiful Line of
Overcoats, Macintosh and Rubber Goods.

A Complete Line of
BOOTS and SHOES.

Fine Umbrellas,
New and Novel Neckwear,
Latest Styles in Hats.

And we would especially call attention to our line of UNDERWEAR, which is Large and Complete and selected with a view to please those who suffer with cold in winter. To see it you will buy it. As regards prices would say that our daily increase in sales speak volumes, although we make no pretensions to sell one class of people cheaper than any other.

We believe in strictly ONE PRICE to all and have marked all our goods in Plain Figures.

T. L. WALLACE & CO.

— Leading Clothiers and Furnishers. —

ALBANY Strahan Block, OREGO

L. E. BLAIN'S

— IS THE —

Leading - House

— IN —

Men's, Young Men's and Boys Clothing, Furnishing Goods, Boots, Shoes, Hats and Tailoring.

For Many Years He has Been in the Lead—and why?
Because he gives

THE FULLEST VALUE,
THE BEST MAKES,
THE LARGEST ASSORTMENT,
THE LOWEST PRICES.

No matter what you want in Men's or Youths' Overcoats or Suits, he can fill your demands at a price that will meet your certain approval. Give him a call.

L. E. BLAIN,
ALBANY, OREGON.

DR. PRICE'S Cream Baking Powder.

Used in Millions of Homes—40 Years the Standard

F. L. KENTON,
DEALER IN
Choice Teas, Coffees, Spices.
— EXTRACTS, —
And a general assortment of
GROCERIES.
Near the Post Office, : Albany, Oregon