# Daily Democrat.

### WEATHER REPORT.

OREGON WEATHER BUREAU. CENTRAL OFFICE, PORTLAND, OREGON. CROP-WEATHER BULLETIN No. 6, FOR THE WEEK ENDING SATURDAY, APRIL 18, 1891.

(The following bulletin is based on reports received from 163 correspondents. Owing to the entire difference between western and eastern Oregon, this bulletin will in future be divided into two parts, one will treat entirely of that section west of the Cascadts, the other of that section east of them.)

WESTERN OREGON.

WEATHER.

The temperature has been from a normal condition in the southern part to 3 degrees above the normal in the northern part. The actual temperature ranging from 40 to 75 degrees. Showers occurred on several days, on the 13th and 16th thunder accompanying them. The winds have been light to fresh in force and variable in direction. No frosts have been reported. Cloudy and partly cloudy weather predominated, with warm, bright sunshine at intervals.

CROPS.

Marked growth in all vegetation during the week has been reported. Fall wheat has had rapid growth. Early sown spring wheat is above the ground and growing remarkably well Oats are healthy and equal wheat in growth. Spring seeding has been rapidly pushed and considerable progress has been made. The acreage has been largely increased. Fruit trees are all blooming and leafing, generally some bloom is falling. Fruit prospects were never better, Gardens are coming on. Early sown seed showing above the ground. Strawberries are in bloom and small berries, size of a pea, are formed on early varieties. Sheep shearing is in progress. Hops are being trained and growing rapidly.

B. S PAGUE,
Observer, U. S. Signal Service.

AT FORTMILLER & IRVING'S.—150 dozen window shades, just received.

A large and elegant stock of 18th century bedroom sets.

A large and choice lot of carpets, many fine designs.

IN THE SEWING.—A fine line of Blazer jackets for spring wear, in many designs, just received by G W Simpson.

Also a large stock of the popular self-pening corsets.

Cloaks at cost at W F Read's

We insure against tramps.
TOWNSEND & WILSON.

Tickets for ALL eastern points, over ANY route, for sale by W. L. Jester, at the S P ticket office.

One half dollar reduction on every pair o Ludlow's fine shoes. A good line of them a S E Young's.

**Money to Loan.**

We have plenty of money to loan on real estate security, on two to five years time. Call on us at our office, opposite the Revere house.
BURKHART & KEENEY.

A fine stock of lace curtains for 90 cents to$10 to suit the customer, at Fortmiler & Irving's.

expel the impurities in the blood and give strength to the system before the effects of warm weather are felt, use Pfunder's Oregon Blood Purifier.


WISTAR'S BALSAM OF WILD CHERRY

CURES Coughs, Colds, Influenza, Bronchitis, Hoarseness, Whooping Cough, Croup, Sore Throat, Asthma, and every affection of the Throat, Lungs and Chest, including Consumption. Speedy and permanent. Genuine signed "I. Butts."


## City Meat Market.

SHULTZ BROS., Proprietors.

Keep a full line of meats of all kind in a cool place, completely protected: and always fresh.


WANTED SALESMEN!

Local and Traveling. A good chance! Don't miss it! You need no capital to represent a reliable firm that warrants nursery stock first-class and true to name. WORK ALL THE YEAR, and good pay weekly to energetic men. Apply quick, stating age. L. L. MAY & CO Nurserymen, Florists and Seedmen, St Paul, Minn. (This house is responsible.)

HORSEMEN,

We are prepared to furnish your posters for 1891, in the best style. Also any other printing desired.

E. C. PHELPS,
Book and Job Printer,
Tweedale Block—over Wells Fargo & Co's Express office.
ALBANY -:- OREGON


## Revere House;

ALBANY, - OREGON

CHAS. PFEIFFER PROPRIETOR.

Fitted up in first-class style. Tables supplied with the best in the market. Nice sleeping apartments. Sample rooms for commercial travelers.


"August Flower"

**How does he feel?**—He feels blue, a deep, dark, unfading, dyed-in-the-wool, eternal blue, and he makes everybody feel the same way—**August Flower the Remedy.**

**How does he feel?**—He feels a headache, generally dull and constant, but sometimes excruciating—**August Flower the Remedy.**

**How does he feel?**—He feels a violent hiccoughing or jumping of the stomach after a meal, raising bitter-tasting matter or what he has eaten or drunk—**August Flower the Remedy.**

**How does he feel?**—He feels the gradual decay of vital power; he feels miserable, melancholy, hopeless, and longs for death and peace—**August Flower the Remedy.**

**How does he feel?**—He feels so full after eating a meal that he can hardly walk—**August Flower the Remedy.**

G. G. GREEN, Sole Manufacturer.
Woodbury, New Jersey, U. S. A.


*PROFESSIONAL CARDS.*

**J. K. WEATHERFORD,**

Attorney at Law. Will practice in all courts of the state. Office:—Flinn block, Albany, Oregon.

**W. R. BILYEU,**

Attorney at Law and Solicitor in Chancery. Collections made on all points. Loans negotiated on favorable terms. Albany, Oregon.

**GEO. W. WRIGHT,**

Attorney at Law, Solicitor in Chancery, Proctor in Admiralty and Notary Public. Will practice in all courts of this state and in the United States courts for Oregon. Office:—Front rooms over Bank of Oregon, Albany, Ore.

**H. C. WATSON,**

Attorney at Law. Office:—In the Strahan Block upstairs. Albany, Oregon.

**J. J. WHITNEY,**

Attorney at Law, and Notary Public. Albany Oregon.

**D. R. N. BLACKBURN,**

Attorney at Law. Will practice in all the courts of Oregon, except the county court of Linn county. All business will receive prompt attention. Office:—Odd Fellows' Temple, Albany, Or.

**DR. G. WATSON MASTON**
Physician and Surgeon.
Office opposite the Democrat.

**DR. W H. DAVIS,**
Physician and Surgeon
Office up stairs in Strahan's Block May be found at his office day and night

**DR. G. A. WHITNEY,**
Physician and Surgeon.
Graduate of Bellevue Hospital Medical College New York City.
Diseases of woman a specialty.
Office—Woman's Brick, Albany, Or.

**L. HILL,**
Physician and Surgeon,
Office—cor. First and Ferry Streets,
ALBANY- OREGON


MORTAR-SPOTTED SKIN

Covered with Scales. Awful Spectacle. Cured in Five Weeks by the Cuticura Remedies.

About the 1st of April last I noticed some red pimples like coming out all over my body, but thought nothing of it until some time later on, when it began to look like spots of mortar spotted on, and which came off in layers accompanied with itching. I would scratch every night until I was raw, then the next night the scales would come off, meanwhile were scattered all over. In vain did I consult all the doctors in the county, but without aid. After giving up all hopes of recovery, I happened to see an advertisement in the newspaper about your CUTICURA REMEDIES, and purchased them from my druggist, and obtained almost immediate relief. I began to notice that the scaly eruptions gradually dropped off and disappeared one by one, until I had been fully cured. I had the disease thirteen months before I began taking the REMEDIES, and in four or five weeks was entirely cured. My disease was eczema and psoriasis. I know of a great many who have taken the REMEDIES, and think me for the knowledge of them, especially mothers who have babies with scaly eruptions on their heads and bodies. I cannot express my thanks to you. My body was covered with scales, and I was an awful spectacle to behold. Now my skin is as clear as a baby's.

GEO. COTKY, Merrill, Wis.

Cuticura Resolvent

The new Blood and Skin Purifier and greatest of Humor Remedies, internally (to cleanse the blood of all impurities, and thus remove the cause), and CUTICURA, the great Skin Cure, and CUTICURA SOAP, an exquisite skin Beautifier, externally (to clear the skin and scalp and restore the hair), cure every species of agonizing, itching, burning, scaly, and pimply diseases of the skin, scalp, and blood.

Sold everywhere. Price, CUTICURA, 50c.; SOAP, 35c.; RESOLVENT, $1.00. Prepared by the POTTER DRUG AND CHEMICAL CORPORATION, Boston.

Send for "How to Cure Skin Diseases," 64 pages, 50 illustrations, and 100 testimonials.

PIMPLES, black-heads, red, rough, chapped, and oily skin cured by CUTICURA SOAP.

I CAN'T BREATHE.

Chest Pains, Soreness, Weakness, Hacking Cough, Asthma, Pleurisy, and Inflammation relieved in one minute by the Cuticura Anti-Pain Plaster. Nothing like it for Weak Lungs.

TOWNSEND & WILSON,

Real Estate and Loan Brokers

Office.—BALTIMORE BRICK

Doing a general insurance business. Parties seeking insurance will do well to see them.

—AGENTS FOR—

Aetna Insurance Company, Incorporated charter perpetual. Losses paid in 70 years 046,000. Assets, $9,789,715,63.

Guardian Ins. Company, of London, England Established 1821. Capital, $5,000,000. Total fire losses paid over $8,000,000.

American Fire Ins. Company, of Philadelphia, Organized 1810. Cash assets, $7,662,000 Losses paid, $10,500,000.

Columbia Fire & Marine Ins. Company, of Portland, Or. Assets, $230,874.60. This is one of Oregon's best companies.


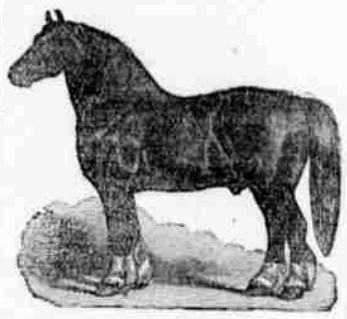

Judges of the horse have given it as their opinion, that Titus, Blumberg's black Percheron stallion, stands at the head in his class. He is in the hands of Mr C E Barrows, an efficient and experienced horseman, who will give his patrons every possible attention. Titus will make the season of 1891, Mondays and Tuesdays at Jefferson; Wednesdays and Thursdays at Corvallis; Fridays and Saturdays at Albany.

Mr Blumberg is also owner of the standard bred trotting horse, Alwood Breeze, (No 2803), who can be seen at the stable of Trites Bros. The get of this horse are large and fine formed, and only need proper development to show speed.


HEALTH IS WEALTH!

DR. E. C. WEST'S Nerve and Brain Treatment a guaranteed specific for Hysteria, Dizziness, Convulsions, Fits, Nervous Neuralgia, Headache, Nervous Prostration caused by the use of alcohol or tobacco, Wakefulness, Mental Depression, Softening of the Brain, resulting in insanity and leading to misery, decay and death, premature old age, barrenness, loss of Power in either sex, caused by over-exertion of the brain Each box contains one month's treatment, $1 a box or six boxes for $5, sent by mail prepaid on receipt of price.

WE GUARANTEE SIX BOXES TO CURE ANY case. With each order received by us for six boxes, accompanied with $5, we will send the purchaser our written guarantee to refund the money if the treatment does not effect a cure. Guarantees issued only by J. A. Cumming, Druggist, sole agent, Albany, Or.

Red Crown Mills

SOM, LANNING & CO., PROP'S.

NEW PROCESS FLOUR SUPERIOR FOR FAMILIES AND BAKERS USE.

BEST STORAGE FACILITIES.


## City Restaurant.

Having been entirely remodeled, this old and popular restaurant will be made first-class in every respect. The public will be given good meals at all hours for only 25 cents. Everything neat and attractive. Private boxes. Oysters in every style.


THE CELEBRATED SMITH & WESSON REVOLVERS

The Finest Small Arms Ever Manufactured.

Unrivaled for ACCURACY, DURABILITY, EXCELLENCE of WORKMANSHIP and CONVENIENCE in LOADING and SAFETY. Guaranteed Perfect.

Beware of cheap iron imitations.

Send for Illustrated Catalogue and Price List to SMITH & WESSON, SPRINGFIELD, MASS.

PHELPS, Job Printer, 1st. St. Over The Express Office Albany

ALBANY COLLEGIATE INSTITUTE
ALBANY, OREGON.
1890, 1891.

First Term Opened September 10th, 1890.

—A full corps of instructors.—

CLASSICAL, SCIENTIFIC, LITERARY COMMERCIAL AND NORMAL CLASSES.

Courses of study arranged to meet the need of all grades of students.

*Special inducements offered to students from abroad.*

REV. ELBERT N CONDIT

FIRST NATIONAL BANK, OF ALBANY, OREGON.

President ..... L FLINN
Vice President ..... S. E. YOUNG
Cashier ..... E. W. LANGDON

TRANSACTS A GENERAL banking business.
ACCOUNTS KEPT subject to check.
SIGHT EXCHANGE and telegraphic transfer, sold New York, San Francisco, Chicago and Portland Oregon.
COLLECTIONS MADE on favorable terms.

DIRECTORS
S. E. Young, E. W. Langdon, L. E. Blain, L. Flinn, Edward F. Cox.

LINN CO. NATIONAL BANK, OF ALBANY, OREGON.

CAPITAL STOCK $100,000.

President ..... J. L. COWAN.
Vice-President ..... J M RALSTON.
Cashier ..... GEO E CHAMBERLAIN.
Asst Cashier ..... O A ARCHIBOLD.

DIRECTORS,—J. L. Cowan, J M Ralston, Geo E Chamberlain, W S Ladd, W H Gofira, J A Crawford and O A Archibold.

TRANSACTS a general banking business.
DRAW SIGHT DRAFTS on New York, San Francisco and Portland Oregon.
LOAN MONEY on approved security
RECEIVE deposits subject to check.

BANK OF OREGON, ALBANY, OREGON.

Capital, $50,000.

President ..... H F MERRILL
Vice-President ..... E J LANNING
Cashier ..... JAY W BLAIN

Transacts a general banking business:
Exchange bought and sold on all the principal cities in the United States; also on England, Ireland, France and Germany.
Collections made at all accessible points on favorable terms.
Interest allowed on time deposits.

BANK OF SCIO, SCIO, OREGON.

OFFICERS:

President ..... J S MORRIS
Vice-President ..... JEFF MYERS
Cashier ..... O S MAY

DIRECTORS:
J S Morris, H Bryant, E Cole, John Gaines, P O Smith.

Does a general banking and exchange business. Sight drafts issued on Albany, Portland and San Francisco.

PORTLAND SAVINGS BANK, OF PORTLAND, OREGON.

Paid up capital ..... $200,000
Surplus and profits ..... 60,000

Interest allowed on savings deposits as follows: On ordinary savings books ..... 4 per cent per annum. On term savings books ..... 6 per cent per annum. On certificates of deposit:
For three months ..... 4 per cent per annum
For six months ..... 5 per cent per annum
For twelve months ..... 6 per cent per annum.

FRANK DEKUM, President
D. P. THOMPSON Vice President.
H. C. STRATTON, Cashier.


## EAST AND SOUTH,

VIA

Southern Pacific Route

SHASTA LINE.

Express Trains leave Portland Daily

| South | | | | North |
|---|---|---|---|---|
| 7:00 A. M. | Lv | Portland | Ar | 9:25 A M |
| 6:22 P M | Lv | Albany | Lv | 6:22 A M |
| 10:15 A M | Ar | San Francisco | Lv | 9:00 P M |

Above trains stop only at following stations north of Roseburg. East Portland, Oregon City, Woodburn, Salem, Albany, Tangent, Shedd, Halsey Harrisburg, Junction City, Irving, Eugene.

ROSEBURG MAIL, DAILY.

| | | | | |
|---|---|---|---|---|
| 7:30 A M | Lv | Portland | Ar | 4:00 P M |
| 3:20 P M | Lv | Albany | Lv | 12:00 M |
| 7:40 P M | Ar | Roseburg | Lv | 6:20 A M |

ALBANY LOCAL (DAILY EXCEPT SUNDAY)

| | | | | |
|---|---|---|---|---|
| 4:00 P M | Lv | Portland | Ar | 9:00 A M |
| 10:40 P M | Ar | Albany | Lv | 5:00 A M |

LEBANON BRANCH.

| | | | | |
|---|---|---|---|---|
| 7:00 P M | Lv | Albany | Ar | 9:25 A M |
| 3:25 P M | Ar | Lebanon | Lv | 8:40 A M |
| 7:30 A M | Lv | Albany | Ar | 4:26 P M |
| 12:05 A M | Ar | Lebanon | Lv | 3:40 P M |

PULLMAN BUFFET SLEEPERS.

Tourist Sleeping Cars,

For Accommodation of Second-Class Passengers, attached to Express Trains.

West Side Division.
BETWEEN PORTLAND AND CORVALLIS.

MAIL TRAIN DAILY (Except Sunday.)

| | | | | |
|---|---|---|---|---|
| 7:30 A M | Lv | Portland | Ar | 5:30 P M |
| 2:10 P M | Ar | Corvallis | Lv | 12:55 P M |

EXPRESS TRAIN DAILY (Except Sunday.

| | | | | |
|---|---|---|---|---|
| 4:00 P M | Lv | Portland | Ar | 8:20 A M |
| 2 P M | Ar | McMinnville | Lv | 5.45 A M |

Through Tickets
To all points
EAST AND SOUTH.

For full information regarding rates, maps, etc, on Company Agent at Albany.

C. H. MOHLER, Manager
E. P. ROGERS, Ass't G. F. and P. Agt

## YAQUINA BAY ROUTE.

Oregon Pacific Railroad,

T. E. HOGG, Receiver.

Oregon Development Co's Steamers,

Short Line to California.

First-class through passenger and freight line from Portland and all points in the Willamette Valley to and from San Francisco, Cal.

Boats make close connection at Albany with trains of the Oregon Pacific Railroad

TIME SCHEDULE. (except Sundays.)

| | |
|---|---|
| Leave Albany 13:20 P. M. | Leave Yaquina, 7:00 A. M |
| Leave Corvallis 1:03 P. M. | Leave Corvallis, 10:35 A. M |
| Arrive Yaquina, 4:35 P. M. | Arrive Albany, 11:13 A. M |

O. & C. trains connect at Albany and Corvallis. The above trains connect at Yaquina with the Oregon Development Company's Line of Steamships between Yaquina and San Francisco.

SAILING DATES.

FROM YAQUINA.

Willamette Valley, March 8th; 16th; 25th.

FROM SAN FRANCISCO

Willamette Valley March 3rd; 12th; 21st; 30th.

The Company reserves the right to change sailing dates without notice.

N. B. Passengers from Portland and Willamette Valley points can make close connection with the trains of the Yaquina route at Albany or Corvallis, and if destined to San Francisco should arrange to arrive at Yaquina the evening before date of sailing.

Passenger an Freight rates always the Lowest.

For information apply to A R Chapman, Freight and Ticket Agent, Albany,

C. C. HOGUE, G. F. and P. Agent, Corvallis.


Special Announcement
—OF—
W. F READ.

My Spring stock now COMPLETE, Embracing all the latest Novelties in

Dress Goods,

Both in WOOLEN and WASH FABRICS

—To The Ladies,—

Make a Specialty of Ladies Underwear, in Ribbed and Muslin. My PRICES are the LOWEST and my GOODS the BEST. Am sole agent for the Celebrated

Y. S. F. HOSIERY,

Guaranteed stainless, Warranted absolutely fast, and Free from Poison

:To The Men:

Call and Look at My values in

Furnishing -:- Goods

I have a Large Stock at the Lowest Prices ever offered in the Valley

I carry a full line of the world-renowned BROADHEAD goods, unsurpassed for wear and finish. Large stock of EMBROIDERIES and FLOUNCINGS and be convinced that Albany is the best trading point in Oregon.

W. F. READ.

WILL & LINK,

Music - Dealers

Notice our List of Pianos

H. F. MILLER { The most popular piano among the famous Pianists.

J. BAUER & CO. { Celebrated for its brilliant finish and durability.

VOSE & SON { The best medium priced piano in the market.

Palace and Earhuff House Proof Organs, Guitars, Violins Small Instalments a Specialty.

Agents for the New Home, Eldridge B. and other Sewing Machines. Supplies for all kinds of Sewing Machines. We guard our customers interests and guarantee satisfaction.

We also carry a full assortment of Music and Music Books.

Cor. Second and Ferry sts., (Send for catalogue.) Albany, O.

—PATRONIZE HOME INSTITUTIONS.—

THE FARMERS & MERCHANTS INSURANCE CO.

—Albany, Oregon.—

W F READ, President. J O WRITSMAN, Secretary.
J L COWAN, Treasurer. Geo F SIMPSON, Vice President.

—DIRECTORS—

J L Cowan, Geo F Simpson, W F Read, Dr L Foley, M Sternberg, J W Blain, J K Weatherford, R S Strahan, J O Writsman.

—ALSO DISTRICT AGENTS FOR—

Oakland Home Insurance Co, Oakland, Cal. Traders, Chicago, Ill. American, Philadelphia, Pa. Phoenix, London, England, Norwich Union, London, Eng London & Lancashire, London, Eng. Guardian, London, Eng. Manchester, Manchester, England. Caledonian, Edinburg, Scotland. Westchester, New York.

—ONLY STRICTLY INSURANCE OFFICE IN ALBANY.—

Albany Cigar Factory

J. Joseph, -:- Proprietor.

WHOLESALE & RETAIL

Only White Labor Employed

The New York C. B. R. Store

Is the Place to Buy

FOOTWEAR.

—TRY—

Their Field Thyer Shoes.

McFarland Block, ABLANY.