

# The Democrat.

## eachers' Examinations.

Notice is hereby given that the county superintendent of Linn county will hold the regular examination of applicants for state and county papers, at Albany, as follows:

### FOR STATE PAPERS.

Commencing Wednesday, August 14, at nine o'clock a. m., and continuing until Saturday, August 17, at four o'clock. Wednesday—Penmanship, history, spelling, algebra, reading, school law. Thursday—Written arithmetic, theory of teaching, grammar, book-keeping, physics, civil government. Friday—Physiology, geography, mental arithmetic, composition, physical geography. Saturday—Botany, plane geometry, general history, English literature, psychology.

### FOR COUNTY PAPERS.

Commencing Wednesday, August 14, at nine o'clock a. m., and continuing until Friday, August 16, at four o'clock. First, Second and Third Grade Certificates. Wednesday—Penmanship, history, orthography, reading. Thursday—Written arithmetic, theory of teaching, grammar, school law. Friday—Geography, mental arithmetic, physiology, civil government.

### PRIMARY CERTIFICATES.

Wednesday—Penmanship, orthography, reading. Thursday—Art of questioning, theory of teaching, methods. Friday—Arithmetic and physiology. Dated at Albany, Or., this 30th day of July, 1901.

W. L. JACKSON, County Superintendent.

### Bushels of Money

Thrown away by women annually in the purchase of cosmetics, lotions and powders, none of which ever accomplishes its object. Beauty depends on healthy blood and good digestion, such as Karl's Clover Root Tea guarantees you for 25 cts. and 50 cts. per package. Take it and we guarantee your complexion. For sale by Fred Dawson.

See that you get the original DeWitt's Witch Hazel Salve when you ask for it. The genuine is a certain cure for piles, sores and skin diseases—Foshay & Mason.

When you want prompt acting little pills that never gripe use DeWitt's Little Early Risers.—Foshay & Mason.

Counterfeits of DeWitt's Witch Hazel Salve are liable to cause blood poisoning, leave the skin alone. This original has the name DeWitt's upon the box and wrapper. It is a harmless and healing salve for skin diseases. Unequaled for piles—Foshay & Mason.

### Minister's Mistake.

A city minister was recently handed a notice to be read from his pulpit. Accompanying it was a clipping from a newspaper bearing upon the matter. The clergyman started to read the extract and found that it began: "Take Kemp's Balsam, the best Cough Cure." This was hardly what he had expected and, after a moment's hesitation, he turned it over, and found on the other side the matter intended for reading.

Your Best Work cannot be done without good health, and you can't have good health without pure blood. Hood's Sarsaparilla is the great pure blood maker. It gives appetite, strength and vigor, and cures disease.

Edw. J. Turner, Agent, Albany.

## WHITE COLLAR LINE.

Portland-Astoria Route. STR. "TAHOMA."

Daily Round Trips except Sunday.

### TIME CARD.

Leave Portland ..... 7 A. M.  
Leave Astoria ..... 7 P. M.

The Dalles-Portland Route. STR. "BAILEY GATZERT."

Daily Round Trips except Monday. Vancouver, Cascade Locks, St. Marins, Springs, Hood River, White Salmon, Lyle and The Dalles.

### TIME CARD.

Leaves Portland ..... 7 A. M.  
Arrive The Dalles ..... 3 P. M.  
Leave ..... 4 " "  
Arrive Portland ..... 10 "

### MEALS THE VERY BEST.

Sunday Trips a Leading Feature. This Route has the Grandest Scenic Attractions on earth.

Landing office: Foot Alder St. Both Phones Main 351, Portland, Ore.

FRATHER & BARNES, Agts. Hood River  
ETHEL MCGURN, Agt. Vancouver  
JOHN M. FILLON, Agt. The Dalles  
A. J. TAYLOR, Agt. Astoria  
E. W. CROUGHTON, Agt. Portland.

### PATENTS

DESIGNS TRADE-MARKS AND COPYRIGHTS OBTAINED FREE

ADVISE AS TO PATENTABILITY  
Notice in "Inventive Age"  
Book "How to Obtain Patents"  
Charge made. Fee for full patent secured.  
Letters strictly confidential. Address:  
E. G. SIGGERS, Patent Lawyer, Washington, D. C.

## Only One Way to Do It

Get from Portland to Chicago in 72 hours—just 3 days. "The Chicago-Portland Special," leaving Portland daily at 9 a. m., via O. R. & N., arrives at Chicago at 9:30 the third day. New York and Boston are reached the fourth day. This train, acknowledged to be the fastest between the Northwest and the East, is solidly vestibuled and its equipment is unsurpassed. Pullman drawing room sleeping cars, up-to-date tourist sleeping cars, library smoking cars, free reclining chair cars, and unexcelled dining cars, the meals on which are equal to those served at the very best hotels. Remember this train runs solid Portland to Chicago; there is no change of cars, and the good of it, it costs no more to ride on it than on other routes.

We have other trains—The "Pacific Express" leaves Portland daily at 9 p. m., via Huntington, and the "Spokane Flyer" leaves at 8 p. m. daily via Spokane for St. Paul and the East.

For rates, sleeping car reservations, etc., call on or write to C. G. RAWLINGS, agent, Albany, Or.

A. L. CRAIG, General Passenger Agent, Portland, Ore.

The stomach controls the situation. Those who are hearty and strong are those who eat and digest plenty of food. Kodol Dyspepsia Cure digests what you eat and allows you to eat all the good you want. If you suffer from indigestion, heartburn, belching or any other stomach trouble, this preparation can't help but do you good. The most sensitive stomachs can take it—Foshay & Mason.

Prof. Iverson, of Lonsaconing, Md., suffering terribly from neuralgia of the stomach and indigestion for thirteen years after the doctors failed to cure him they fed him on morphine. A friend advised the use of Kodol Dyspepsia Cure and after taking a few bottles of it he says, "It has cured me entirely. I can't say too much for Kodol Dyspepsia Cure." It digests what you eat—Foshay & Mason.

### The Excitement Not Over,

The rush at the drug stores still continues and scores of people call for a bottle of Kemp's Balsam for the Throat and Lungs for the cure of Coughs, Colds, Asthma, Bronchitis and Consumption. Kemp's Balsam, the standard family remedy, is sold on a guarantee and never fails to give entire satisfaction. Price 25c and 50c.

To Hotel Mrs.—Wishing to engage in other business I offer for sale the furniture of the Revere House and will give a long lease on this property at a reasonable rate.

CHAS. PRYFFER.

The lingering cough following grippe calls for Oas Minute Cough Cure. For all throat and lung troubles this is the only remedy that gives immediate results. Prevents consumption—Foshay & Mason.

Their promptness and their pleasant effects make DeWitt's Little Early Risers most popular little pills wherever they are known. They are simply perfect for liver and bowel troubles—Foshay & Mason.

Guaranteed tobacco habit cure, makes weak men strong, 50c. 50c. 50c. 50c.

### Albany Market.

Wheat 50 cents.  
Oats 40  
Eggs 18 cents.  
Butter 16 to 20 cents.  
Potatoes 30 cents.  
Hams 13 cents.  
Sides 10 cents.  
Shoulders 8 cents.

## GO EAST VIA GREAT NORTHERN RAILWAY

Shortest and Quickest Line

To St. Paul, Duluth, Minneapolis, Chicago and all points East.

Through Palace and Tourist Sleepers, Dining and Buffet Smoking Library Cars. Daily trains; fast time; service and scenery unequalled.

Tickets to points East via Portland and the Great Northern Ry., on sale at O. R. & N. Dock office, Southern Pacific Depot Ticket Office, Albany, or rest Northern Ticket Office, 122 Third St., Portland.

For Rates, Folders and full information regarding Eastern Trip, call at address.

A. B. C. DESSIS, City Pass. and Ticket Agent

## LEGAL DIRECTORY

### Albany

W. R. Bilven, Parrish block  
H. Bryan, Young block  
J. A. Finch, Young block  
T. P. Hackleman, Pearce block  
Hewitt & Sox, Young block  
L. M. Carl, Maston block  
Gail Hill, Maston building  
N. B. Humphrey, Cassin block  
E. E. Kelly, bank building  
L. H. Montanye, Pearce block  
T. J. Stites, over post office  
L. L. Swan, Bank building  
H. O. Watson, bank building  
Weatherford & Wyatt, Bank building  
N. M. Newport, Cassin block  
G. W. Wright, Young block  
J. J. Whitney, Cassin block.

### Lebanon;

F. M. Garland.

### Brownsville

A. A. Tussing.

### Scio

T. J. Wilson.

## The Latest Information.

JULIUS GRADWOHL is better prepared than ever to give the public the best in groceries, crockery, glassware, china and silverware, tinware, and granite ware at a reasonable price. In coffee and tea there is no superior in the market.

Sugar at wholesale and retail subject to the change of the market. Defiance Baking Powder granite ware given away with every 50c pound can. I will guarantee to give perfect satisfaction if not money will be returned.

Produce taken in exchange of goods. The reason I can afford to sell my goods less than usual price is because I buy for cash and give my customers the benefit of it.

Remember my telephone number, black 701. Corner 2nd and Ferry street.

Julius Gradwohl.

DISSOLUTION NOTICE.—Notice is hereby given that the partnership of Berry & Chamberlain has been dissolved, L. T. Berry retiring. The business will be continued by H. C. Chamberlain to whom all accounts should be paid and by whom all debts will be liquidated.

## BEST FOR THE BOWELS

If you haven't a regular, healthy movement of the bowels every day, you're ill or will be. Keep your bowels open, and you're well. Force, in the shape of violent purges or pill poison, is dangerous. The smooth, easy, most perfect way of keeping the bowels clear and clean is to take



CANDY CATHARTIC Cascarets THEY WORK WHILE YOU SLEEP

EAT 'EM LIKE CANDY Pleasant, Palatable, Potent, Taste Good, Do Good, Never Sickens, Weakens, or Grips. 10 and 50 cents per box. Write for free sample, and booklet on health. Address: CASCARETS COMPANY, CHICAGO OR NEW YORK.

## KEEP YOUR BLOOD CLEAN

Corvallis & Eastern Railroad.

### TIME CARD.

No. 2 For Yaquina: Train leaves Albany ..... 12:50 p. m. " Corvallis ..... 1:40 p. m. " arrives Yaquina ..... 5:55 p. m. No. 1 Returning: Leaves Yaquina ..... 7:00 a. m. " Corvallis ..... 11:33 a. m. " arrives Albany ..... 12:13 p. m. No. 3 For Detroit: Leaves Corvallis ..... 12:00 p. m. Leaves Albany ..... 1:30 p. m. Arrives Detroit ..... 6:20 p. m. No. 4 from Detroit: Leaves Detroit ..... 5:30 a. m. Leaves Albany ..... 10:30 a. m. Arrives Corvallis ..... 11:15 a. m. Trains 3 and 4 between Albany and Corvallis, Tuesdays, Thursdays and Saturdays only. All other trains daily except Sunday. Train 1 and 4 arrives in Albany in time to connect with the S. P. south bound train, as well as giving two or three hours in Albany before departure of S. P. North bound train for Portland. Train No. 2 connects with the S. P. west side train at Corvallis Crossing for Independence, McMinville and all points north to Portland.

EDWIN STONE, Manager.

## FOSHAY & MASON

Wholesale & Retail

DRUGGISTS AND BOOKSELLERS

ALBANY, OREGON

Pure Drugs and the finest and Largest Stock of Stationery and Books in the Market

## OUR CAPACITY

is Unequaled

## In the Valley.

## OUR WORK

is Unsurpassed

## In Oregon.

We have the best stock to select from and our prices are always the lowest, quality considered

## SMILEY,

Albany. The Printer

## THE NEW YORK WORLD

Thrice-a-Week Edition

18 Pages a Week

156 Papers a Year

## For One Dollar

Published every Alternate Day except Sunday

The Thrice-a-Week Edition of THE NEW YORK WORLD is first among all "weekly" papers in size, frequency of publication and the freedom, accuracy and variety of its contents. It has all the merits of a great \$6 daily at the price of a dollar weekly. Its political news is prompt.

## Thomas Brink

Has the oldest established Furniture House in the city. He keeps the best stock of Furniture in the valley. Give him a call and look over his fine goods and get his prices before you buy.



## Lounges, Couches

Bedroom suits, coarse and fine Rockers, Baby Carriages, Go carts Bedding, Spring mattresses, Matting Side boards, fine extension tables etc.

Quick sales and small profit.



### A PICNIC AT HOME

comes with the use of the Magnolia Flour, because it brings smiles to the housewife by producing the finest bread and pastry. Flour like this is obtainable only from Al wheat ground properly. Where it is sold, it is bought largely and constantly. Don't do consumers a bad turn by selling some other inferior brand.

## Magnolia Mills.

## ALBANY COLLEGE

OFFERS A THOROUGH

## High-Grade College Education

To every boy and girl that has the ambition to attain one.

The course is complete, and embraces the LANGUAGES, SCIENCES, MATHEMATICS, HISTORY ENGLISH AND ELECTIVES

The Normal Course leads up to a STATE DIPLOMA, and the Commercial Course has now become a Business College

Equal to anything in the State. Now illustrated catalogue. Board at the Students Club at actual cost price. For particulars write

WALLACE HOWE LEE, President

Albany, Oregon.

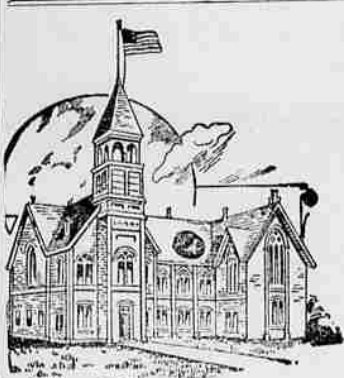

## STATE NORMAL SCHOOL

Monmouth, Oregon.

Demand for graduates: The demand for graduates of the Normal Schools during the past year has been much beyond the supply. Positions with from \$40.00 to \$75.00 per month.

STATE CERTIFICATES AND DIPLOMAS: Students are prepared for the State Examinations, and readily take state papers on graduation.

Strong Academic and Professional Course. Well equipped Training Department. Expenses range from \$120 to \$150 per year. Fall term opens Sept. 1st. For catalogue containing full announcements, address

P. L. CAMPBELL, President.  
or J. B. BUTLER, Secretary.

## SHERIFF'S SALE

BY VIRTUE OF AN EXECUTION and order of sale issued out of the Circuit Court of the state of Oregon for the County of Linn, to me directed and delivered, dated the 1st day of July, 1901, in a certain suit in said court wherein W. E. Fisher and H. G. Fisher, partners doing business under the firm name of W. E. Fisher & Co. was plaintiff and Richard Grusing was defendant in which said suit the plaintiff obtained a judgment and an order of sale of the real property of the defendant attached on the 16th day of April, 1901, at the instance of the plaintiff, described as follows to-wit:

Beginning 2 chains South of the N. W. corner of the East 1/4 of the N. W. 1/4 of Section 14 Township 13 S. Range 2 West of the Willamette Meridian Oregon and running thence S. 10.35 chains; thence S. 63 degrees E 2 chains; thence S. 81 degrees E 20 chains; thence S. 30 degrees E 7.50 chains; thence S. 22 1/2 degrees E 3.50 chains; thence S. 64 degrees E 3 chains; thence S. 50 degrees E 3.50 chains; thence E 26 chains more or less to the E boundary line of Section 14 in said Tp and Range; thence North to the N. E. corner of said Section 14; thence West 40 chains; thence South 2 chains; thence West 20 chains to the place of beginning containing 115 acres in Linn county, Oregon.

Therefore, notice is hereby given that I will on Saturday, 17th day of August A. D. 1901, at the front door of the Court House in Albany, Linn county, Oregon, sell to the highest bidder, for cash in hand, all the right, title and interest of the said defendant owned by him on the 6th day of April, 1901, the heretofore described real property to satisfy said judgment being for the sum of \$52.91 with interest thereon at the rate of 6 per cent per annum from the 26 day of January, 1901, and for the costs and disbursements of the suit taxed at \$22.00.

The proceeds of said sale to be applied first to pay said judgment and costs and all accruing costs and the surplus, if any, to be applied upon an execution and judgment in the case of Lenna Grusing versus Richard Grusing and now in my hands. Dated this 5th day of July, A. D. 1901. G. W. McHARGUE, Sheriff of Linn county, Oregon.

## Educate Your Bowels.

Your bowels can be trained as well as your muscles or your brain. Cascarets Candy Cathartic train your bowels to do right. Genuine tablets stamped C. C. C. Never sold in bulk. All druggists, roc.

## TERMS OF DEMOCRAT.

DAILY.—30 cents per month, \$3.00 per year at end of month or year. Strictly in advance, 25 cents per month, \$3.00 per year. Single copies 5c, 4 or more copies at 3 1/2c. By carrier 10 cents per week. One year in advance \$4.50. WEEKLY.—\$1.25 in advance, at end of year \$1.50 and of two years \$2.25, each additional year at \$2.00. There is money in keeping your subscription paid up. Don't try it.

## Bargains

In Farm Lands, Timber Lands and City Property call on or write 78 N. STEELE & CO. Albany, Oregon

## PATENT NATIONAL BANK OF ALBANY, OREGON

President: E. W. LAWRENCE  
Cashier: W. W. LAWRENCE  
Treasurer: W. W. LAWRENCE  
S. E. Young, E. W. Lawrence, W. W. Lawrence, J. A. Goodwin, L. F. FLEMING, C. B. FLEMING.

## INVENTIVE AGE

Send your business direct to Washington, saves time, costs less, better service. My office close to U. S. Patent Office. FREE preliminary examinations made. Also a fee not due until patent is secured. CATALOGUE OF PATENTS GIVEN—15 PAGES. ACTUAL EXPERIENCE. Book "How to Obtain Patents," etc., sent free. Patents procured through E. G. Siggers require special notice, without charge, in the

## E. G. SIGGERS, 918 F. ST., N. W., WASHINGTON, D. C.

Published monthly—eleventh year—terms, \$1. a year.

T. J. Stites.—at Law, Notary Public, collections and settlement of estates. Office opposite over post office

## SOUTH AND EAST

## SOUTHERN PACIFIC Shasta Route.

Trains leave Albany for Portland and way stations at 4:47 a. m., 7:00 a. m. and 4:00 p. m.

Leave Portland ..... 8:30 a. m. 8:30 p. m.  
" Albany ..... 12:30 p. m. 11:35 p. m.  
Arrive Ashland ..... 12:55 a. m. 12:35 a. m.  
" Sacramento ..... 5:10 p. m. 5:00 a. m.  
" San Francisco, 7:45 p. m. 8:40 a. m.

Arrive Ogden ..... 4:55 a. m. 7:00 a. m.  
" Denver ..... 9:30 a. m. 9:15 a. m.  
" Kansas City ..... 7:25 a. m. 7:25 a. m.  
" Chicago ..... 7:42 a. m. 8:30 a. m.

Arrive Los Angeles ..... 2:00 p. m. 8:05 a. m.  
" El Paso ..... 6:00 p. m. 6:00 p. m.  
" Fort Worth ..... 6:30 a. m. 6:30 a. m.  
" City of Mexico ..... 11:30 a. m. 11:30 a. m.  
" Houston ..... 7:00 a. m. 7:00 a. m.  
" New Orleans ..... 6:30 p. m. 6:30 p. m.  
" Washington ..... 6:42 a. m. 5:42 a. m.  
" New York ..... 12:10 p. m. 12:10 p. m.

Pullman and Tourist cars on both trains. Chair cars Sacramento to Ogden and El Paso, and tourist cars to Chicago, St. Louis, New Orleans and Washington.

Connecting at San Francisco with several steamship lines for Honolulu, Japan, China, Philippines, Central and South America.

See C. K. FRANK agent at Albany station or address O. H. MARKHAM, G. P. A. Portland, Or.

## O. R. & N.

UNION PACIFIC OREGON SHORT LINE AND UNION PACIFIC

### DEPART TIME SCHEDULES ARRIVE FROM FROM PORTLAND, OR. FROM

Chicago-Portland Salt Lake, Denver, Ft. Special, Worth, Omaha, Kan- 4:30  
9 A. M. eas, City, St. Louis P. M.  
via Hunt Chicago and East.  
ington.

Atlantic Salt Lake, Denver, Ft Express Worth, Omaha, Keu- 8:10  
9 p. m. eas City, St. Louis, a. m.  
via Hunt Chicago and East.  
ington.

St. Paul Walla Walla, Lewiston, Fast Mail Spokane, Wallace, 7  
6 p. m. Pullman, Minneapolis, a. m.  
via St. Paul, Duluth, Mil-  
Spokane, Waukegan, Chicago and East.

Portland to Chicago. No change of cars. Tickets East via all rail or boat and via PORTLAND.

### OCEAN AND RIVER SCHEDULE FROM PORTLAND

All sailing Dates subject to change.

8 p. m. For San Francisco. 4 p. m.  
Sails every 5 days

Daily except COLUMBIA RIVER STEAMERS. 4 p. m.  
Sunday STEAMERS. 8 p. m.  
8 p. m. To Astoria and Way- except  
Saturday Landings. Sunday  
10 p. m.

A. L. CRAIG, Gen. Pass. Agent,  
C. G. RAWLINGS, Portland, Or.  
Agent Albany.

## CANADIAN PACIFIC RY.

## AND SOO PACIFIC LINE.

Direct route to and from all Eastern points and Europe through the GRAND-EST SCENERY in America.

Through first class sleeping and tourist cars from coast to

ST PAUL TORONTO MONTREAL BOSTON

Without Change.

## Royal Mail Steamship Lines

TO CHINA, JAPAN and AUSTRALIA

For full information regarding rate etc. apply to S. N. STEELE, H. O. ABBOTT, Albany, Ore. Agent Portland, Ore. OYLE, G. P. A. Vancouver B. C.

They Work While You Sleep.

While your mind and body rest Cascarets Candy Cathartic repair your digestion, your liver, your bowels, put them in perfect order. Genuine tablets stamped C. C. C. Never sold in bulk. All druggists, roc.