

SCHOONER LUCY ASHORE

Goes on the South Spit at the Umpqua

A report reached here last evening that the schooner Lucy, bound for the Umpqua had gone ashore at the mouth of the river and was in a dangerous situation.

It seems that the schooner arrived at the river and waited for the tug, but as the latter was here in the bay, the captain determined to sail in. When he left the Umpqua on his last trip the deepest water was to the south ward, but during his absence the channel had shifted to the north. Not knowing this the southern channel was taken, with result that the schooner piled up on the spit. The crew was taken off safely by the life saving crew. The tug Hunter was to go up today and try to free the schooner from her predicament, but the result had not been learned as we go to press.

FIGHT WILL BE BITTER

Those who will persist in closing their eyes against the continual recommendation of Dr. King's New Discovery for Consumption, will have a bitter fight with their troubles. It has not ended earlier as fatal termination. Read what T. R. Beall, of Astoria, has to say: "Last fall my symptoms of consumption, Dr. King's New Discovery else had failed, but at once and four cured her. Guaranties Druggists. Price Trial bottles free."

Joint Items

Meeting last Sunday, M. E. church. Presidents united in one as brethren should. Wire from Eugene, Snyder and Reverend officiated. After and sermon from Elder element of the Lord's aid, a great number spiritual feast.

Our widely known John Hunter, who was sinking, his robust constitution, at the age of 28 years and was striving to hold on, but is losing ground. He is the oldest Ex-Exe Manager of the state. The brother Masons have been quite their full share visiting and helping the old brother.

David R. ... the former telephone operator, has been very low for a number of weeks, but does not seem to rally any. Mrs. ... improving and for the first time in their store again.

The fight for the town cow is opened, let her go Gallagher; only by an exchange of opinion can we learn to decide one way or the other.

A FRIGHTENED HORSE

Running like mad down the street dumping the occupants, or a hundred other accidents, are every day occurrences. It behooves everybody to have a reliable Salve handy and there's none as good as Bucklen's Arnica Salve. Burns, Cuts, Scors, Eczema and Piles, disappear quickly under its soothing effect. 25c at the Red Cross Drug Store.

Do you want a piano as faultless in every detail of construction as scientific knowledge can make it, having a tone of beautiful blended sweetness, then buy a Hamilton which can be had only by the Factories Agent.

F. A. KILBURN

A. Thompson, Master

The Fastest Frisco Boat Afloat
will make regular trips between San Francisco and Portland, calling into Coos Bay both ways, north and south. She will make the trip from Coos Bay to Portland in—

20 HOURS
and from Coos Bay to San Francisco in **24 HOURS**

For freight or passage apply to **H. Sengstacken, Agent,** Marshfield, Oregon.
Russell & Rogers Co., General Agents, Rialto Bldg, San Francisco, Cal.

Str. Cruiser

TIME TABLE

Leave North Bend for Marshfield 7 a m
Marshfield for Empire 8 a m
Marshfield for Empire 2 p m
Empire for Marshfield 10 a m
Empire for Marshfield 4 p m
Marshfield for North Bend 5.15 p m

Fare 15cts. Round trip 25cts.
North Bend and Marshfield

CALIFORNIA AND OREGON COAST STEAMSHIP CO
Geo. D. Gray & Co. Gen. Agts
421 Market St. S F

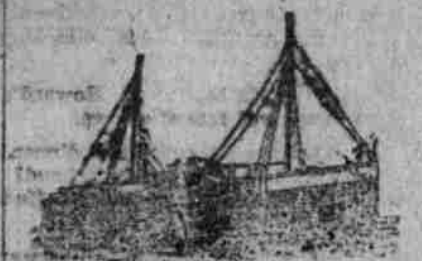

S. S. ALLIANCE
HARDWICK, Commanding.

Only Regular Line Between **PORTLAND via COOS BAY and EUREKA**

DEPARTING FROM MARSHFIELD 10.00 AM ABOUT

Bound North, Dec 19

AT SERVICE OF THE

L. W. SHAW, AGENT.

Office in Dean Lumber Company's new warehouse. Phone 441. OREGON

J. D. SPRECKELS BROS. S. S. CO.

FAST EXPRESS STEAMERS

BREAKWATER & CZARINA

CARRYING PASSENGERS AND FREIGHT DIRECT TO

SAN FRANCISCO

agent

C. F. McCOLLUM

381. Dock, Marshfield

Daily Market Report

By F. S. Dow
Dec 13

Fancy Coos Bay potatoes are still in demand in San Francisco and for the best there will be no trouble in getting \$1.15 today, but the farmers would do well to grade their stock more carefully, putting all the large potatoes by themselves and keeping the small ones at home. At the same time having their sacks crowded full. By doing this they will economize and their potatoes have a much more presentable appearance when they get in the city, but by all means the two sizes should be kept separate. Both will go for fancy stock and command equal prices, but certain trade wants a large potato while others want a medium size. By using a little more care along these lines, even an ordinary potato can be made saleable. The receipts of apples are falling off rapidly, but the stocks are still in excess. One San Francisco firm has had to close its doors on account of the loss sustained by the drop in apples.

Marshfield quotations:—

Wheat hay per ton \$15.00 to \$16.00
Wheat and Oat hay per ton 15.00 to 16.00
Oat and Grass hay per ton 13.00 to 15.00
Alfalfa hay 16.00 to 18.00
Produce
Potatoes per cwt. \$.75 to \$1.00
Cheese per lb 12 to 13 1/2
Butter, 40c per square,
Cabbage, per cwt. .50 to 1.00
Apples fancy packed per box 75 to 1.00
Apples choice 45 to 75
Cranberries per box 3.50 to 3.00
Chickens and eggs
Old chickens per pound .08 to .09
Young chickens per pound 8 to 10
Local eggs 40
Coquille eggs 33
Eastern eggs 25

San Francisco Produce Market

Salinas potatoes per cwt 1.10 to 1.45
Oregon Burlants, 85 to \$1.10,
River potatoes .60 to .75
Apples fancy 75 to 1.00
Apples common .10 to .65.
Pears 1.00 to 1.75
Butter creamery per pound .18 to .25
Butter cold storage, nominal
Butter Eastern 15 to .16
Cheese fancy new per pound .11 to .11 1/2
Cheese other grades .9 to .10
Ranch eggs per doz .25 to .28
Eastern eggs .27

Portland produce Market

Fancy creamery butter per pound .27 to .30
Ranch eggs per doz .30 to .33
Eastern eggs .24 to .28
Cheese per pound 11. to .14
Apples fancy per box .75 to 1.25
Apples common .50 to .75
New Oregon potatoes per cwt .70 to .90

F. S. Dow
Wholesale
Lime, Cement, Drain Tile, Sewer Pipe, Hay, Grain and Coos County Produce.
Agt. Standard Oil Co. & Sperry Flour Co.
Telephone Private Exchange 701

I. S. Kaufman & Co
Real Estate and Insurance
MARSHFIELD OREGON

Wm. Horsfall, M. D.
Holland Building, Phone 931
MARSHFIELD, OREGON

W. U. Douglas
Attorney at Law
MARSHFIELD, OREGON

CHAS. A. STEVENS' NEW SAMPLES
—AT—
Mrs. M. R. Smith, agt

L. W. PLANZ
NABBURG BUILDING, MARSHFIELD, OR

Pioneer Meat Market
E. C. Flanagan, Prop
All kinds of fresh meats, sausages, smoked and dried meats
Front Street, Marshfield

Diers Brothers & Pugh
REAL ESTATE
Farming, Timber and Coal Lands—a Specialty.
Branch Offices: Lutz & Co., 52 Wall St., New York, 738 National Life Bldg., Chicago, Ill. Direct communications to Main Office, Empire City, Oregon.

IF YOU WISH TO ADVERTISE IN NEWSPAPERS ANYWHERE AT ANYTIME
Call on or Write
H. C. DAKE'S ADVERTISING AGENCY
64 & 66 Merchants' Exchange
SAN FRANCISCO, CAL.

E. E. Straw, M. D.
Physician and Surgeon
Special attention given to diseases of the Eye, Ear, Nose and Throat.
Office in Lockhart's Building.
MARSHFIELD, OREGON

Dr. Haydon
Office opposite Union Furniture Store
HOURS: 10 to 12 and 2 to 5
Special attention paid to diseases of the Urinary and Digestive Organs.
11 S. Jackson street, Phone 931
MARSHFIELD, OREGON

J. W. Bennett
Attorney at Law
MARSHFIELD, OREGON

C. F. McKnight
LAWYER
Upstairs Bennett & Walter Block
MARSHFIELD, OREGON

REAL ESTATE
of all kinds
W. O. WILLIAMS
office with the
Title Guarantee & Abstract Co. Douglas Block

FIRST CLASS DENTISTRY
In all its branches done by an experienced workman and warranted
DR. A. B. PRENTIS,
Phone 1081.

REAL ESTATE
WANTED—To exchange an improved ranch of 30 acres for Marshfield residence property.
HALL & HALL.

It Will be to Your Interest
If you contemplate visiting the St. Louis Exposition, to secure reliable information as to railroad service, the lowest rates and the best routes. Also as to local conditions in St. Louis, hotels, etc., etc.
If you will write the undersigned, stating what information you desire, the same will be promptly furnished.
If we do not have it on hand, will secure it for you if possible, and without any expense to you. Address
B. H. Trumbull
Commercial Agent, 142 Third St
Portland, Oregon.

The Claymoore Bar
There is not a better place on the bay to spend an enjoyable evening than at "The Claymoore." All the best brands of fine Wines, Liquors, Cigars and Fancy Mixed Drinks. The late papers on file. Private boxes for parties.
CLAY MOORE, PROPRIETOR
Cor. B and Front St., Marshfield, Or

The Bell Cord Saloon
All kinds of hard and soft drinks, cigars, etc.
JOHN R. HERRON, PROPRIETOR
Opposite Blanco Hotel, Marshfield

The Union Saloon
Newly renovated and refitted
The stock of liquors and cigars for excellence and variety cannot be beat. Private club rooms
ANDREW WUEKLA, PROPRIETOR
Front Street, Marshfield

City Attorney, Deputy Dist. Attorney
E. L. C. Farrin
ATTORNEY AT LAW
Lockhart's Building, Phone 44
MARSHFIELD, OREGON

Coke & Seabrook
Attorneys at Law
MARSHFIELD, OREGON

J. M. Upton
Attorney at Law
MARSHFIELD, OREGON

C. A. Sehibrede
Attorney at Law
Office Upstairs Douglas Building
MARSHFIELD, OREGON

BLANCO CIGAR STORE
A. P. OWEN, PROP
All the popular brands of Cigars, Tobacco, Pipes and Cutlery.
Sole agent for Gruenhagens Confectionery

E. A. ANDERSON
Livery and Feed Stable, Dealer in Coal, Wood, Hay and Grain. Harness shop in connection. Handsome new Hearse. Baggage transfer. Agent for Studebaker Wagons.

J. W. RIGGS
Coos County's Leading Photographer
Only first grade work turned out
Best Equipped Gallery in Coos County
Phone 321
Marshfield Oregon

The Castlewood Bar
Opposite Central Hotel
Superior and finely selected stock of California Wines and Brandies on hand; also all popular brands of bottled beer. Parlor and club rooms attached. Orders by telephone delivered free in city limits. Phone Main 1041.

J. H. Nasburg Co.

McPherson-Ginser Co.
Wholesale liquor dealers. Cigars and Saloon supplies. California wines a specialty.
Front St. Opposite Postoffice

COOS BAY IRON WORKS
F. E. NELSON, PROPRIETOR.

MANUFACTURING
We make the best Shovel and Red tools for Loggers.
TELEPHONE 48,
MARSHFIELD, OREGON

WE REPAIR ALL
kinds of Machinery, Steam and Gas Engines, Guns and Bicycles.
Best of work our Specialty.
MARSHFIELD, OREGON