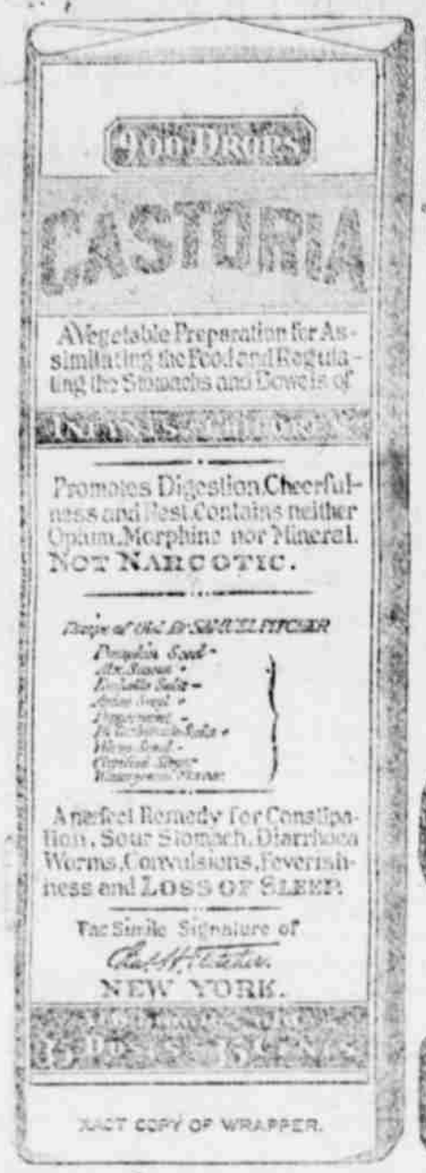

CASTORIA

For Infants and Children.

The Kind You Have Always Bought

Bears the Signature of Chas. H. Fletcher

In Use For Over Thirty Years

CASTORIA

THE CENTAUR COMPANY, NEW YORK CITY.

Coast Mail.

MARSHFIELD OREGON

ADDITIONAL LOCAL

W. W. Gage was in town over Monday night.

R. R. Watson of Coos City, was in town Saturday on business.

Joseph Schafer, one of the loggers of Golden Falls was in this city Saturday.

Try Chamberlain's Stomach & Liver Tablets, the best physic. For sale by John Preuss.

E. H. Allen of Empire, is making arrangements to move his family to Myrtle Point in a few days.

Henry Golix, of Bandon, the candidate for joint representative on the Socialist ticket is in town on his way home from Roseburg.

The Rod and Gun Club of this city were out for a practice shoot at clay pigeons on the grounds near the depot yesterday.

A coating of fireclay was put on Front street Saturday in front of E. O'Connell's store.

The Schooner Falcon was docked at the ship yard yesterday where she will have a new main mast stepped in.

The interior of the telephone office is receiving a coat of white paint at the hands of Ed. Cole, painter and decorator.

PUTNAM FADELESS DYES are easier to use and color more goods brighter and faster colors than any other dye. Sold by John Preuss, 10c. per package.

J. C. Pierce returned Friday from a timber cruise, having been gone about two weeks. He says eastern parties are eagerly procuring all the timber land available and many scattering quarters are now being picked up.

According to a telegram received by H. Sengstacken, the Alliance will not leave San Francisco until next Thursday afternoon. The delay is caused by necessary repairs and the government inspection.

Dr. J. T. McCormac is having his outer office renovated and the floor newly covered with linoleum. He has also added a handsome and convenient piece of furniture to his inner office, in the shape of a modern flat-top desk, with a "disappearing carriage" for his typewriter.

Mrs. J. W. Catching, of Sumner, was shopping in town Monday.

The WANT AD column is the place to look for the other party for a trade.

Mrs. A. D. Boone, of Sumner, came down Monday for a few days visit with friends in town.

The freight rates on the schooners for lumber has been reduced 50 cents on the thousand feet.

When you are about to leave town don't forget to have the one cent daily follow you.

Lineman El. Cole started Monday for Wedderburn to fix up wires and phones on that line.

A. D. Walcott, who has been assisting in the sheriff's office informs the MAIL that the three per cent discount allowed under the new law for payment of taxes before April 15th, amounted this year to about $1500. It is expected that this will be more than balanced by the amount saved in interest on warrants, added to the amount which will be realized from the 10 per cent penalty to be enforced where taxes are not paid by Oct 7th. The new law seems to be giving good satisfaction.

The funeral of J. G. Jumper, who was instantly killed at Libby Saturday by the accidental discharge of a shot gun which he was handling, took place Monday under the auspices of Coos Bay Camp, M. W. of A., of which he was a member. Services were conducted by S. B. McClelland at the family residence in Libby, after which the lodge took charge of the remains and brought it to the I. O. O. F. cemetery, where interment took place with the usual ceremonies of the order. Deceased was a social member of the lodge, carrying a sick and accident policy only. The money was in Marshfield within a few hours of his death, being telegraphed from the head office.

A VALUABLE MEDICINE

For Coughs and Colds in Children

"I have not the slightest hesitancy in recommending Chamberlain's Cough Remedy to all who are suffering from coughs or colds," says Chas. M. Cramer, Esq., a well known watch maker, of Colombo, Ceylon. "It has been some two years since the City Dispensary first called my attention to this valuable medicine and I have repeatedly used it and it has always been beneficial. It has cured me quickly of all chest colds. It is especially effective for children and seldom takes more than one bottle to cure them of hoarseness. I have persuaded many to try this valuable medicine, and they are all as well pleased as myself over the results." For sale by John Preuss.

Fred von Lilienthal left for the Siuslaw Monday.

J. P. Tupper, of Coquille City, is in Marshfield visiting friends.

J. W. Catching and E. H. Beyers, two Sumner's solid farmers, were doing business in town Tuesday.

Miss Anna Bettye, of Fairview, who has been visiting R. J. Coke's family in this city returned to her home Monday.

C. W. Paterson was down town Monday for the first time since his return from the east. He still looks pretty thin but is gaining steadily.

A raft of white cedar logs was sold on the Coquille river recently for $11.5 per thousand. The Parkersburg and Prosper mills bidding them in.

Robert Ahr who formerly had his headquarters at Myrtle Point, will hereafter have his repair shop at this place where he can always be found.

The Arcata came in Sunday afternoon and went down the bay last evening expecting to sail today. She took two carloads of lath from Coquille, unusual freight for a steamer.

Mr. and Mrs. D. R. Toy and Mrs. A. Sparks, came over from Myrtle Point Saturday. Mrs. Toy will be accompanied to San Francisco by Mrs. Sparks, where the former will enter a hospital for treatment.

This paper might be filled with items like the following, and every one be the absolute truth. I had rheumatism for years and tried almost everything, but got no permanent relief until I used Chamberlain's Pain Balm, three bottles of which cured me. It is the best medicine I ever used.—Philip K. Rhoads, Fenville, Mo. Pain Balm is for sale by John Preuss.

T. H. Barry, of Empire was in town Tuesday. He informs the MAIL that his cannery is idle at present awaiting the arrival from Chicago of labels for the goods he proposes to put up. He will can crabs and quahaugs, putting up the former for fine trade, to compete with the canned lobster to which it is in no way inferior. Mr. Barry has a plant capable of handling all the crabs and quahaugs which are offered, and doing it in an economical manner, and as soon as his labels arrive, he will start up his cannery in full blast.

BETTER THAN PILLS

The question has been asked, "In what way are Chamberlain's Stomach & Liver Tablets superior to pills?" Our answer is: They are easier and more pleasant to take, more mild and gentle in effect and more reliable as they can always be depended upon. Then they cleanse and invigorate the stomach and leave the bowels in a natural condition, while pills are more harsh in effect and their use is often followed by constipation. For sale by John Preuss.

How Are Your Kidneys?

Dr. Hobbs' Sparagus Pills cure all kidney ills. Sample free. Add. Sterling Remedy Co., Chicago or N. Y.

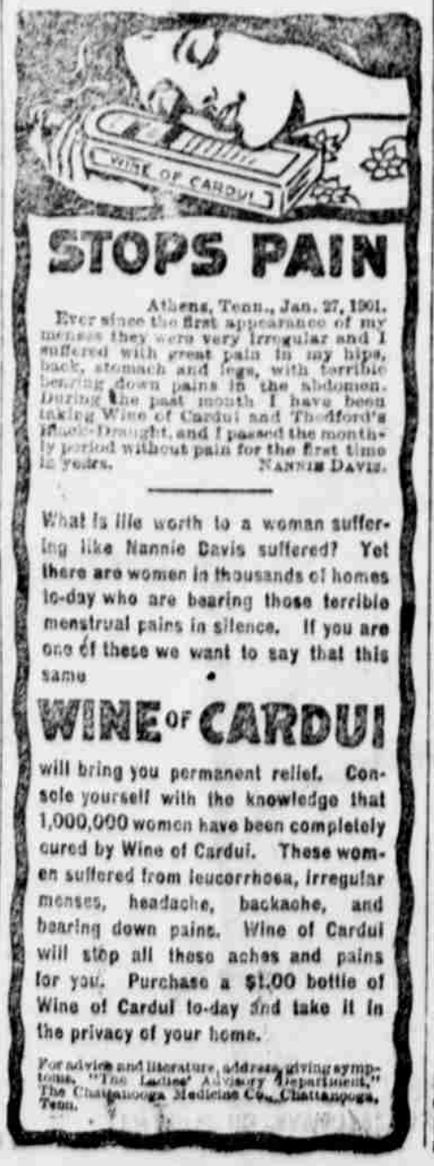

BEST FOR THE BOWELS

If you haven't a regular, healthy movement of the bowels every day, you're ill or will be. Keep your bowels open, and be well. Force, in the shape of violent purgative pill poison, is dangerous. The gentlest, easiest, most perfect way of keeping the bowels real and clean is to take

CANDY CATHARTIC Cascarets

THEY WORK WHILE YOU SLEEP

EAT 'EM LIKE CANDY

Pleasant, Palatable, Potent, Taste Good, Do Good, Never Sicken, Weaken, or Gripe, 10, 25, and 50 cents per box. Write for free sample, and booklet on health. Address 423

STERLING REMEDY COMPANY, CHICAGO or NEW YORK.

KEEP YOUR BLOOD CLEAN

SEVENTY-FIVE THOUSAND DOLLARS

Hon. T. M. Dimmick received a telegram from Hon. John H. Mitchell Saturday, of which the following is a copy:

Washington, D. C., Apr. 4.

HON. T. M. DIMMICK,
Marshfield, Or.

Have succeeded in getting house appropriation of ten thousand dollars for entrance of Coos Bay raised to seventy-five thousand dollars in bill reported to Senate yesterday. JOHN H. MITCHELL.

If this item can be retained in the bill through the gauntlet which must yet be run by the measure, it will be another entry on the long list of favors for which Coos Bay has John H. Mitchell to thank.

Cowardly Trick

The young lady who acts as night operator at the telephone office was given a scare Sunday night which reflects no credit on the perpetrator. She was called up by a young man who told her that he would come at 12 o'clock and knock three times on the front door of the office, which is kept locked at night. She was then to come and open the door, or he would break it down.

The young lady was considerably alarmed. She called up Manager Robertson and told him about it, and he notified Nightwatchman Twombly and asked him to be on the lookout.

The young fellow did not make his appearance at 12 o'clock, but at 12:30 someone knocked on the office door. The young lady made no response, and he went away without carrying out his threat to break down the door.

Comment on an incident of this kind seems to be superfluous. A four-year old club is the thing.

Marquerade at Empire

The masquerade ball at Empire City Saturday night was a complete success, both socially and financially. The grand march began soon after the arrival of the Flyer from Marshfield, and excepting a few minutes at midnight when supper was served, the dancing was continuous until after five o'clock Sunday morning. The large cake offered for the best cake walk was carried off by the Misses Grills of Marshfield, who represented two negro wenches, and who supported the characters with commendable impersonation.

Empire City is noted far and wide for the masquerade balls held in that town, and with Mr. Ernest Stauff as the promoter of the affair it would have been almost impossible for it to be anything but a success.

Elected Officers

The Board of Directors of the newly organized Ice and Cold Storage Co. met Monday and elected officers as follows: President, C. E. Nicholson; Vice-President, L. J. Simpson; Secretary and Treasurer, John Merchant.

This new enterprise should receive the heartiest support and encouragement of this community, as it will supply a real want in the domestic and business economy of the community, to say nothing of ice cream and other luxuries.

First Score of Trap Shooters

At the first practice trap shooting of the season at clay pigeons by the Rod and gun club last Saturday, the score stood as follows:

F. A. Lace, 16.
Dr. W. A. Toye, 15
J. W. Bennett, 14.
A. Kruse, 9.

A number of others took part but our informant, a member of the club and a crack shot, would not give any further particulars until they are able to make a better showing.

Dave Cowan had his household furniture moved up to Daniels creek Tuesday where he is employed in Hi King's logging camp.

We are informed by Manager Welder, of the Marshfield base ball team, that Myrtle Point has failed to cough up their portion of the cash necessary for the formation of a league, and will consequently be barred from the games this season.

Mrs. J. N. Crawford, of Troy, N. Y., formerly Miss Mollie Hall, of this city, arrived on the Arcata for several months visit with her relatives here. She brought her little son Donald. Mrs. Crawford was one of the most popular of the galaxy of pretty girls who used to make Marshfield's social gatherings so pleasant, and numberless friends are rejoiced to see her again.

There will be given a social dance by the Tenmile Amusement Society, Saturday April 19th, at the Templeton Town Hall. Music by the Tenmile orchestra. Supper and refreshment by the London Chef, Mr. Hardie. Everyone cordially invited. The social committee will see that every one attending has an opportunity to enjoy himself.

She Backed

When F. S. Dow hitched up his horse and buggy yesterday afternoon he made an error which was not discovered until he was ready to start. When he and Alex Campbell, who was going to ride down town with him, had settled themselves, and Mr. Dow told his steed to go, it became apparent that he had hitched her up wrong end to. The result was that after backing the buggy around all over the street, jerking Alex out of a year's growth and causing him to make a record breaking high jump out of the vehicle, the animal fell down. Then the editor of the COAST MAIL had to leave his dinner to come and sit on her head while she was being unhitched, as Campbell seemed bashful about performing so ungallant an act. Then the broken shafts were replaced by another pair and the animal moved off all right.

Surprise Party at Sumner

On Saturday night the young folks of the Sumner neighborhood gave a pleasant surprise to Miss Eva Wilson, who was visiting over Sunday at the home of her parents Mr. and Mrs. J. P. Wilson.

The evening was spent in games and social enjoyment, with a little dancing mixed in, the consumption of a bounteous supper brought by the surprisers being on of the again features of the program. Much sympathy was expressed for Harry Boone, who was prevented from dancing by the sprains caused by his chase after the bear which he recently captured in a trap. Fred Wilson also came in for commiseration on the mental wear and tear incident to the care and ownership of a couple of dozen young porkers which are resting somewhat heavily on his mind.

Those present were Misses Lulu and Myrtle Boone, Millie and Nettie Beyers, Esther, Elsie and Agnes Mateon, Laura Masters, Eva and Zoe Wilson. Messrs Otis Fitteroft, Harry Boone, Chas Masters, Gus and Johnny Mateon, Emil Matson, Geo Lowland, Fred and Arthur Selander, Ed and Fred Stock, Fred and Orvill Wilson, Clarence and Gilbert Harris and Bert Peterson.

Let it Alone

Scott's Emulsion is not a good medicine for fat folks. We have never tried giving it to a real fat person. We don't dare. You see Scott's Emulsion builds new flesh. Fat people don't want it. Strong people don't need it.

But if you are thin Scott's Emulsion is the medicine for you. It doesn't tire you out. There is no strain. The work is all natural and easy. You just take the medicine and that's all there is to it.

The next thing you know you feel better—you eat better—and you weigh more. It is a quiet worker.

Send for free sample.

SCOTT & BOWNE, Chemists, 409 Pearl St., N. Y.
50c and $1.00; all druggists.