

BELLVIEW NOTES

Mrs. Margaret Cason who is staying in the Bellview district is not a student at the Ashland Normal as was formerly stated in these notes, but one of the instructors. Mrs. Cason is supervisor of the sixth, seventh and eighth grades at the Lincoln school, for the summer session. Next year she will teach the fifth grade.

Mrs. Cason and little daughter, Betty attended the recent picnic given for the faculty of the Normal.

Mr. A. C. Meisner, and family, who had planned on spending the summer at Lake of the Woods

where Mr. Meisner was to have work on the hotel have decided that they will probably not make the change this year.

They have recently moved into the old Ditterhand place, having traded their home for property in California.

Mrs. Alice Joy Torney who has been visiting for the past two weeks at the home of Albert C. Joy, left Tuesday for Portland. She expects to spend the next two weeks visiting with other brothers in that city, stopping at Spokane, and other points on her way home.

Among those who have stopped at Lay's Camp ground recently are Major Upjohn and family of

Washington, D. C. The Upjohns went from here to San Francisco, Calif.

O. Hayward, of Winters, Calif., was also in the camp ground last week. Mr. Winters has bought an interest in a quartz mine at the head of Foot creek near Gold Hill. He reports that part of the mines in this run eleven thousand dollars to the ton. He expects to start work at once.

Two very interesting guests at the camp were Mr. and Mrs. Schdal from South Dakota. Mr. Schdal says that he and his wife have been invited to call on President Coolidge in his summer home in the Black Hills. They are very anxious to return in time to accept the invitation. Mr. Schdal hoping he will be able to assist the President in catching some fish—if he has not already caught them all.

Mrs. W. G. Tucker, past president of the Bellview community Club attended the meeting of the Executive Board of the Southern Oregon District Federation of Women's Clubs held at the home of Miss Grace Chamberlain of Ashland. Mrs. Tucker is corresponding secretary of this club.

The Fraternal Brotherhood Lodge of Ashland held their business meeting at the Bellview Community House last Thursday evening. Following the business and lodge meeting, the members enjoyed a pleasant social hour during which refreshments of cake, ice cream, and coffee were served.

Mr. and Mrs. Mark True are members of this lodge. They reported very good attendance at the meeting.

Mrs. M. M. Tucker, Mrs. L. B. Tucker and Mrs. W. G. Tucker motored to Klamath Falls early Saturday morning. There they met their husbands and after a picnic shared also with Mr. and Mrs. Ray Hasley, Mr. and Mrs. Don Willes, and Brick Wells, they returned to Ashland.

A ten acre tract of land across the road from the Moon Lumber Company has been bought by that company. This land was formerly the property of Mr. E. C. M. try of Long Beach, Calif, who has been visiting at the home of his cousin, Mrs. F. C. Homes, but was forced to return home before all necessary business had been transacted. Fred Homes completed the sale for him last Friday.

Horace Mitchell and family of Bellview have moved into the Avery residence, located in this community.

Miss Letha Miles, of the Bellview district was one of a jolly party of Ashland people who motored to Diamond Lake Sunday. Miss Miles reports that although the fishing was poor because of the electrical storms, they all had a very enjoyable time, hiking and swimming. She says that there were quite a number of people at the lake, although not as many as had been there at previous dates.

Mrs. Fred C. Homes was hostess at a golf dinner party given on Tuesday evening in honor of Mrs. Will Abbott of Los Angeles, a house guest at the Louis Dodge home.

At seven o'clock the hostess served a lovely dinner. She was assisted by Mrs. Will Dodge, Mrs. V. V. Mills, Mrs. W. G. Tucker and Miss Edith Dodge.

The house was beautifully decorated by Mrs. Frank Jordan. The rooms were all lovely in a color scheme of yellow bouquets of flowers.

Those who enjoyed this unique golf dinner were Mrs. Otto Winters, Mrs. Frank Jordan, Mrs. Louis Dodge, Miss Edith Dodge, Mrs. V. D. Miller, Mrs. J. A. Churchill, Mrs. Emil Peil, Mrs. Sylvan Provost, Mrs. Domino Provost, Mrs. Fred Engle, Mrs. F. F. Whittle Mrs. C. J. Read, Mrs. V. V. Mills, Mrs. Stanley Robinette, Miss Victoria Tauerner, Mrs. Hal McNair, Mrs. Gertrude Fraley, Mrs. O. M. Franklin, Mrs. Hubert Bentley, Mrs. Daisy McGarry, Mrs. Anna Hile, Mrs. Frank Dean, Miss Helen Anderson, Mrs. Kail Nims, Mrs. Bergstrom Mrs. J. H. McGee, Mrs. W. G. Tucker, the guest of honor, Mrs. Will Abbott

of Los Angeles, Calif., and the hostess, Mrs. Fred C. Homes.

"Afraid To Love" Called Masterpiece of Comedy

Declared by critics everywhere to be a masterpiece of light comedy, the Paramount picture, 'Afraid to Love' starring Florence Vidor, opens a one-day run at the Vining theatre Sunday, with Olive Brook, the andromeda English actor as leading man.

As Katherine Silverton, the impoverished aristocrat, Miss Vidor deliberately sacrifices the orchid levelness that has made her renowned and appears as a spinterish old owl with triple thickness glasses, dowdy clothes ad cross-eyes.

Irene Rich in "Don't Tell the Wife", the Warner Brothers reduction which comes here next Monday, plays the role of a sophisticated Parisienne, who finds herself in one of the merriest divorce mix-ups of the screen season. Others involved are Huntly Gordon, Lilyan Tashman, Otis Harlan and William Demarest.

Past Matrons Entertain With Buffet Supper

Seven small tables placed under a huge spreading chestnut tree on the lawn of Mrs. Leah Caldwell on Laurel street served a group of twenty-eight guests, who were the Past Matrons of Alpha Chapter, O. E. S. together with their husbands, and invited guests the Worthy Matron and her husband and the Worthy Patron and his wife. A wonderful supper of fried chicken, creamed potatoes, salad, sherbet and cakes, were served buffet style and at seven o'clock the guests found their places. Each table was decorated with flowers and the arrangements were perfect, for the entertainment of those who included Worthy Matron Mrs. Nate Bates and Mr. Bates; Worthy Patron, J. H. Hardy and Mrs. Hardy Mr. and Mrs. A. E. Kinney, Mr. and Mrs. S. A. Peters, Sr., Mr. and Mrs. Sherman, Mr. and Mrs. Sackett, Mr. and Mrs. M. S. Brown, Dr. and Mrs. Swendenburg, Mr. and Mrs. F. F. Whittle, Mrs. Everett, Mrs. Caldwell, Mrs. Hal McNair, Mrs. Churchman, Mrs. E. D. Briggs, Mrs. Ella Mills, Mrs. Turner, Miss Georgia Coffee and Miss McCall.

Mrs. S. A. Robinette, and daughter, Ethel May, and Miss Victoria Tavener are leaving Monday by motor for Crescent City where they will spend a month at a cottage at the beach.

—Swanning Dependable Painting Contractor.

Miss Ruth Green, who has been employed at the office of Carter & Mills for some time, has resigned her position and will leave Saturday for Portland where she will visit with her sister, Frances at the Emmanuel Hospital where Frances is taking nurse's training course. After returning from Portland, Miss Green and her mother, Mrs. Nettie Green will go to Berkeley, California, where they will spend the winter with Flora Green, daughter who is attending school there.

—Swanning Dependable Painting Contractor.

Rev. Hugh T. Mitchelmore, who has returned from the annual meeting of the Synod of Oregon at Eugene will preach in the Presbyterian church Sunday morning on the Subject "Jesus" and in the evening upon the theme "The Christian's Race."

Mr. and Mrs. G. S. Welsh, of Burlingame, California were in Ashland this week, visiting at the W. H. Day home, on their return from a northern outing which extended as far north as Vancouver, British Columbia. The visitors were old time acquaintances of the Days in Iowa.

The newest shades and fancy weaves in Fall Suitings at Paulscruds. 22-1t.e.a

Don't forget "Amateur Night" Friday, July 29, 7:30 at the Armory, Home Talent, selected from different points in Southern Oregon. 1-t

Klamath Falls—Great Northern Railroad to begin work at once on Klamath rail terminal.

Woodburn—Electrically run sawmill to be built here.

Bargains at HARDY BROS.

SATURDAY AND MONDAY

MARKET DAY RAISINS	Potatoes
4 pound Package 39c	Large Smooth Well Matured
TOMATOES	8 Pounds 25c
Solid Pack 2 for 25c	17 Pounds 50c
While our supply lasts	50 Pounds \$1.45
LEAN BACON	
BACK 25c	

A CALUMET KID FREE with one Pound CALUMET BAKING POWDER at 27c Get One Before They Are All Gone

A GOOD LINE OF FRESH VEGETABLES

HARDY BROS.

We Deliver Free Inside City Limits

FREE! License

WITH EACH USED CAR ALL CARS RE-CONDITIONED

Claycomb Motor Co. Lincoln Ford Fordson

It DOES Make a Difference Where You Buy Your FORD

So-Cold

ELECTRIC REFRIGERATION

Everyone is asking about Electric Refrigeration.

Are you interested?

See us for complete information about the ideal refrigeration plant for the Modern home.

Time payments if desired.

X-L Electric Station

Guy Good Phone 82

Suggestions by Chas. A. White's Social Secretary



A touch of gold in each star—the moon a solitaire.

Engagement rings in gold or Platinum settings From \$25 to \$350.00

A nice line of the latest mountings for your own stone just received.

Chas. A. White JEWELER 272 EAST MAIN ST. ASHLAND ORE.

DAIRYING—AN ASHLAND INDUSTRY

Dairy interests recognize that, in as much as whole milk produced near large centers of population is increasingly required for use as milk and cream, all manufactured dairy products must eventually come from the more remote districts where conditions are suitable for dairying.

The best dairy sections grow their own feed. This requirement is amply provided for in the Ashland district. Also, we now have a creamery whose business may be further developed as herds and butterfat production is increased; The Ashland Creamery, makers of Gold Medal butter and ice cream.

We should like to see a healthy increase in the dairy business throughout the Ashland and Talent districts.

FIRST NATIONAL BANK ASHLAND OREGON

COMMERCIAL • SAVINGS • SAFE DEPOSIT

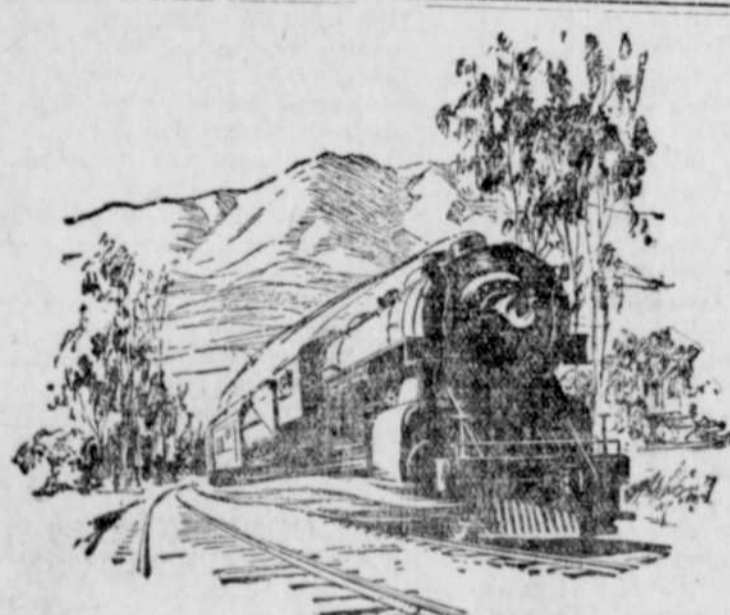

Summer Fares to California

Inviting reductions in roundtrip fares for summer season. Now you can visit California at surprisingly low cost. Plan a trip to San Francisco; enjoy the interesting, cosmopolitan city by the Golden Gate. Re-create in tonic bay breezes. Similar low fares to southern California points. Go to Los Angeles, Hollywood, Santa Barbara—on to San Diego if you wish.

Examples of Summer Roundtrip Fares: 16 Day Limit Oct. 31 Limit

San Francisco	\$19.75	\$23.50
Los Angeles	\$38.25	\$45.75
San Diego	\$44.25	\$52.75

Trains at convenient hours of arrival; the famous Shasta and the Oregonian daily. Ask your local agent for reservations.

Southern Pacific

G. F. Cramer, Ticket Agent

Notice of Intention to Lay Out and Open a Twelve-Foot Alleyway from Beach Avenue to Vista Street, in the City of Ashland, Oregon

NOTICE

Recorder's Office, Ashland, Oregon, July 26, 1927

WHEREAS, the Common Council of the City of Ashland, Oregon, has deemed it expedient to lay out and open an alley from Beach Avenue to Vista Street in said City, and

WHEREAS, the said Common Council has caused such proposed alleyway to be surveyed and a plat thereof filed in the office of the City Recorder, which plat was adopted at a meeting of said Council on the 19th day of July, 1927, and

NOTICE IS HEREBY GIVEN

SPECIAL—Lithia Springs Beauty Parlor, Georgia Young, proprietor, has moved to 42 third street by the Vendome Hotel. Mrs. Young has a cool, roomy place and solicits all customers to drop in or call 328-R.

Ladies Why?

Stand over a hot stove this kind of weather when you can have any kind of cake you desire, made to order, by simply telephoning us.

SATISFACTION GUARANTEED

Franklin Bakery

"Quality and Cleanliness Prevail"

132 E. Main St. — Ashland, Oregon

SPECIAL 20 PER CENT DISCOUNT ON ALUMINUM AND GRANITE WARE

HOLMES GROCERY PHONE 55