

CENTRAL POINT HERALD

S. A. PATTISON, PUBLISHER.
An independent local newspaper devoted to the interests of Central Point and the Rogue River Valley. Published Every Thursday. Subscription price, \$1.50 per year, in advance.

Entered as Second-class Matter, May 4, 1906, at the Post Office at Central Point, Oregon, under the Act of Congress of March 3, 1879.

THIS PAPER is kept on file at the DANK ADVERTISING AGENCY, INC., 427 South Main Street, Los Angeles, and 729 Market Street, San Francisco, where contracts for advertising can be made for it.

"5000, IN 1912"

MUNICIPAL TREE PLANTING.

San Diego, California, is just now engaged in a tree-planting campaign, says the Portland Telegram. Club women of that city are conducting this movement, and earnest determination to make every street in the city a beautiful street, appears to be the dominant note. It is proposed that the planting and care of the trees shall be achieved through organized effort, and that the work shall be thorough and systematic. The city itself is to become a party in interest if present plans do not miscarry. This latter feature is considered advisable to secure the requisite planting in front of abutting property owned by non-residents. This class of property owners constitute the chief obstacle to the success of the movement. It is proposed, therefore, that the city shall exercise the power—if such action is not contrary to the constitution of the state or the provisions of the city charter—to plant trees in front of non-resident property, and assess the cost of planting and care as a tax lien upon the realty. This one detail is sufficient to give one a comprehensive idea of the general scope of the tree-planting campaign.

In any general scheme of civic betterment there is no single feature of greater benefit in proportion to the money it costs than this of general and systematic tree planting. There is no undertaking that for the same expenditure of money and outlay of labor will add so much to the beauty of a city. There is no enterprise that is more needed in the average city. Moreover, uniformly tree-lined streets are to be considered as a factor in the good health of a city as well as in its higher esthetic standard. This is a fact too well established to demand argument. Tree planting, according to the plan of thoroughness contemplated in San Diego, will produce, every time, a municipal asset of high value.

California cities, and especially those in the Southern part of that state, enjoy an enviable reputation by reason of special attention to this particular feature of beautification. Los Angeles, Riverside and Pasadena, and a score of other towns in that section of the state, are in the same list by reason of a well-developed tree-planting policy. This is also true of a number of cities in the Southern and Eastern parts of the United States. Mobile, Savannah and Macon, in the South; New Haven, Worcester and Manchester, in New England; Binghamton, N. Y., and quite a number of smaller cities in Pennsylvania have long since demonstrated the beauty and healthful advantage of consistent and systematic tree culture along the public streets.

A Simple Trick.

It's an easy matter to keep your joints and muscles supple—no matter what your age may be or how you have suffered with rheumatism. Rub yourself night and morning with Ballard's Snow Liniment. Cures rheumatism, stiffness, cramps, crick in the back, side, neck and limbs, and relieves all aches and pains. Sold by Mary A. Mee.

YAKIMA ORCHARDISTS POOR SPORTSMEN.

The big row being raised by the Yakima fruit growers, who are attempting to establish the claim that the prizewinning car of Rogue River valley Spitzenberg apples at the Spokane Apple Show were diseased, shows that they are not good sportsmen to say the least. They entered into competition with apple growers of the entire country, agreeing to be governed by the rules and decisions of the Spokane organization, and it is mighty poor taste to try by unfair methods to detract from the honor and credit due the successful competitors. Yakima and all other fruit sections were beaten because Rogue River exhibited the best car of fruit, as was decided by the judges, who are known not only as competent experts, but also as honorable gentlemen.

The truth is that Rogue River has all other sections of the country beaten in the production of fine pears and apples for the simple but sufficient reason that this valley has just the proper combination of soil and climate to insure perfect fruit. Yakima produces fine apples and Rogue River is only too glad to give her credit for it, but even Yakima must admit that in exquisite coloring, delicious flavor and shipping qualities she cannot compete with Rogue River.

For that Terrible Itching.

Eczema, tetter and salt rheum keep their victims in perpetual torment. The application of Chamberlain's Salve will instantly allay this itching, and many cases have been cured by its use. For sale by Mary A. Mee.

Echo of Orchard Case

Bonds have been issued by Canyon county, Idaho, in the sum of \$100,000 to cover the expenses in prosecuting the cases following the murder of ex-Governor Frank Steunenberg. Warrants were originally issued to the amount of \$100,000 as expenses were created. These warrants drew 7 per cent interest. Last summer it was deemed best to authorize the issuance of bonds bearing 5 per cent interest, thus saving the county 2 per cent annually upon this amount. The people, at an election, directed that the bonds be issued. The officers signing the bonds attached their signatures 2100 times.

A Common Cold.

We claim that if catching cold could be avoided some of the most dangerous and fatal diseases would never be heard of. A cold often forms a culture bed for germs of infectious diseases. Consumption, pneumonia, diphtheria and scarlet fever, four of the most dangerous and fatal diseases, are of this class. The culture bed formed by the cold favors the development of the germs of these diseases, that would not otherwise find lodgment. There is little danger, however, of any of these diseases being contracted when a good expectorant cough medicine like Chamberlain's Cough Remedy is used. It cleans out these culture beds that favor the development of the germs of these diseases. That is why this remedy has proved so universally successful in preventing pneumonia. It not only cures your cold quickly, but minimizes the risk of contracting these dangerous diseases. For sale by Mary A. Mee.

EXECUTOR'S NOTICE TO CREDITORS.

In the County Court of Oregon, for Jackson Co. In the matter of the estate of Matthias S. Welch, deceased. Notice is hereby given that the undersigned has been appointed by said court, executor of the estate of Matthias S. Welch, deceased. All persons having claims against the said estate are hereby notified to present the same to this executor at Ashland, Oregon, duly verified within six months from the date of the first publication of this notice, which is January 23, 1910. STEPHEN M. MORGENTHAU, Executor of the estate of Matthias S. Welch, deceased. GUY NEWBERRY, Attorney for executor.

Heating Stoves

This is the season when you have to give the Heating Stove question your consideration. We are in a position to help you with

A FULL LINE OF THE VERY BEST

Come in and look them over and we are sure that you will find one in our large assortment that will surely please you

MANY OTHER THINGS, TOO,

That will look good to you if you will only take the time to look our stock over. We have one of the most complete lines in Southern Oregon. You don't have to go to Medford

W. C. Leever, "The Hardware Man"

A Novel and Artistic Dwelling.

Design 840, by Glenn L. Saxton, Architect.



PERSPECTIVE VIEW—FROM A PHOTOGRAPH.

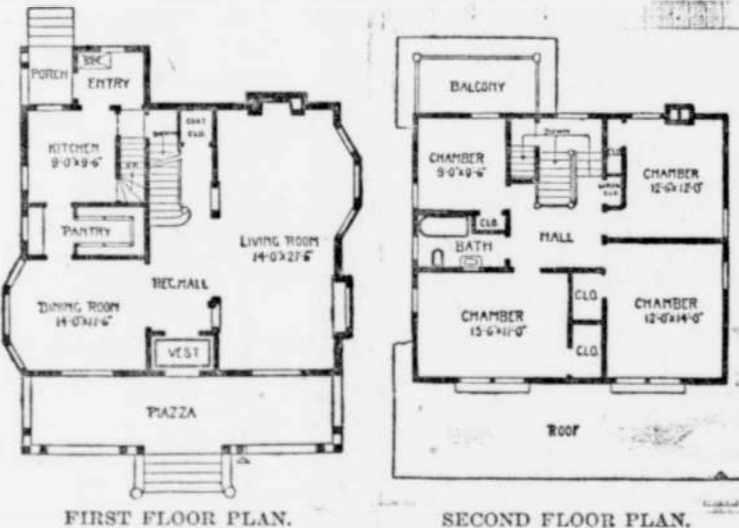

FIRST FLOOR PLAN.

SECOND FLOOR PLAN.

This house, from the exterior, would naturally impress one as a cottage, owing to the way in which the broad side of the roof in front is treated, but upon careful examination it will be seen that the rooms in the second story are all full height. In carrying out this idea of treatment of the roof the architect gets away from the stereotype style of a hip or the gable roof, and the design not only looks better, but is symmetrical and harmonious in outline. The size of the house is thirty-two feet six inches wide and twenty-eight feet deep over the main part. There is a full basement. The first story is nine feet and the second eight feet in the clear. Birch floors are used throughout, with Washington fir or red oak finish in the first story and pine to paint in the second.

As a practical plan for a home this design can be recommended. A feature is the living room, which is twenty-seven feet long. Another feature is the arrangement of the stairs. There is an open staircase from the reception hall, also back stairs from the kitchen to the landing of the main stair. Underneath this one can go into the basement either from the kitchen or from the rear entry. The refrigerator is in the rear entry. Cost to build, exclusive of plumbing and heating, \$3,225.

By special arrangement with me the editor of this paper will furnish one complete set of plans and specifications of design No. 840 for \$25. GLENN L. SAXTON.

Silence!

The instinct of modesty natural to every woman is often a great hindrance to the cure of womanly diseases. Women shrink from the personal questions of the local physician which seem indelicate. The thought of examination is abhorrent to them, and so they endure in silence a condition of disease which surely progresses from bad to worse.

It has been Dr. Pierce's privilege to cure a great many women who have found a refuge for modesty in his offer of FREE consultation by letter. All correspondence is held as sacredly confidential. Address Dr. R. V. Pierce, Buffalo, N. Y.

Dr. Pierce's Favorite Prescription restores and regulates the womanly functions, abolishes pain and builds up and puts the finishing touch of health on every weak woman who gives it a fair trial.

It Makes Weak Women Strong, Sick Women Well.

You can't afford to accept a secret nostrum as a substitute for this non-alcoholic medicine of KNOWN COMPOSITION.



Fresh Confections

Cool weather is coming on, and with it our new assortment of the finest candies ever shown in Central Point.

You Can't Beat Them

G. S. MOORE, At The Old Stand

CENTRAL POINT MEAT MARKET

Fresh Meats of all kinds

We carry a full and complete stock of all kinds of Fresh and Cured Meats, Sausage, Bologna, Weinerwursts, Hamburger, etc.

TRY OUR OWN BRAND OF HAMS and BACON

Boiled Ham and other delicacies are always kept on hands. We have the best equipped shop in Southern Oregon and are always prepared to serve our customers with the best

BUY YOUR MEAT AT AN UP-TO-DATE SHOP

CENTRAL POINT MEAT MARKET

W. D. Lewis & Sons Proprietors

DRUGS

WE carry the most complete line of Drugs and Medicines ever brought to Central Point. Our stock is always fresh and up-to-date. We fill all prescriptions just as the physician writes them

Toilet Articles, Stationery

In fact we carry everything that can be found in an up-to-date drug store. Our stock includes school supplies, books, jewelry patent medicines, post cards, etc

We guarantee to please you

CENTRAL POINT PHARMACY

MARY A. MEE PROP.

FRESH GROCERIES

A nice line of Groceries, Tinware, Dishes and Notions always kept in stock. Give us a call

Farm Produce Taken in Exchange

A. P. GILLETT & SON

Van De Car & Jasman

Diamond Setters-Watchmakers-Jewelers

Are prepared to do your jewelry and watch repairing with the highest degree of workmanship and skill. During the months of

JANUARY AND FEBRUARY

We will give liberal discounts on our entire stock of watches and jewelry

Phipps Bldg. Medford

Read THE HERALD

\$1.50 Per Year