The Fields of Sport.

From the fields of sport we go to bed and get up full of pains and aches. The next night, by the use of St. Jacobs Oil, we are soothed to sleep and get up cured.

When the French President Travels.

The French president travels free on the railways during his official tour in France, but when the return journey is concluded, his secretary calculates what it would have cost if paid for at regular rates, and this sum is handed over to be distributed among the poorest paid of the railway men.—Tit-Bits.

Good News

It Comes From Many Homes Made Happy,—"Dyspepsia Is Cured."

For years Hood's Sarsaparilla has been curing dyspepsia. It is curing it today and it will continue to cure it when given a fair opportunity by those who suffer from this disease. If you have dyspepsia take Hood's Sarsaparilla. If you have a friend suffering from it, tell that friend to take

Hood's Sarsaparilla

America's Greatest Medicine for Dyspepsia.

Hood's Pills cure all liver ills. 25 cents.

At last Speaker Reed has been overruled. At a recent annual meeting of the Daughters of the Confederacy, at Hot Springs, Ark., a lively debate arose as to whether the minutes of the previous meeting should be read before business could proceed or not. One daughter ventured to quote Speaker Reed on the subject, but she was promptly overruled and the reading was dispensed with on the motion of another daughter, who asserted vehemently that "Tom Reed didn't known what he was talking about."

TRY ALLEN'S FOOT-EASE.

A powder to be shaken into the shoes. At this season your feet feel swollen, nervous and uncomfortable. If you have smarting feet or tight shoes, try Allen's Foot-Ease. It rests and comforts; makes walking easy. Cures swollen and sweating feet, blisters and callous spots. Relieves corns and bunions of all pain and is a certain cure for Chilblains, Sweating, damp or frosted feet. We have over thirty thousand testimonials. Try it *today*. Sold by all druggists and shoe stores for 25c. Trial package FREE. Address, Allen S. Olmsted, Le Roy, N. Y.

Among the many mysteries of bird migration is the fact that over-sea journeys are generally conducted in the darkness, and invariably against a head wind.

To Cure a Cold in One Day

Take Laxative Bromo Quinine Tablets. All druggists refund money if it fails to cure. 25c.

There is some talk of a tunnel underneath the straits of Gibraltar, and as it would have to be only 20 miles long, there is no reason why it should not be feasible, particularly as there is a bed of hard rock all the way.

No household is complete without a bottle of the famous Jesse Moore Whiskey. It is a pure and wholesome stimulant recommended by all physicians. Don't neglect this necessity.

When a young woman gets a new hat she is never satisfied until the man she loves most and the girl she hates most have both seen it.

FITS Permanently Cured. No fits or nervousness after first day's use of Dr. Kline's Great Nerve Restorer. Send for FREE $2.00 trial bottle and treatise. DR. R. H. KLINE, Ltd., 931 Arch Street, Philadelphia, Pa.

When a woman buys canned mince meat she chops a few more apples into it and adds a dash of brandy and then she thinks she has made it.

When coming to San Francisco go to Brooklyn Hotel, 208-212 Bush street, American or European plan. Room and board $1.00 to $1.50 per day; rooms 50 cents to $1.00 per day; single meals 25 cents. Free coach. Chas. Montgomery.

George Knox, who died in London recently, called himself "the last of the Rosicrucians." He spent a long life and a great fortune in looking for the philosopher's stone, the elixir of life and other myths of "the rosy cross."

HOITT'S SCHOOL FOR BOYS.

Now at Burlingame, will remove to its beautiful new home at Menlo Park, San Mateo County, Cal., and re-open January 16th, 1899. Address Ira G. Hoitt, Ph. D., Menlo Park, Cal.

Instead of reshoeing horses with sharper shoes when the ground freezes an Ohio man has invented a device which screws on the under side of the shoe and can be removed easily when the ground thaws.

SYRUP OF FIGS

NEVER IMITATED—QUALITY.

THE EXCELLENCE OF SYRUP OF FIGS

is due not only to the originality and simplicity of the combination, but also to the care and skill with which it is manufactured by scientific processes known to the CALIFORNIA FIG SYRUP CO. only, and we wish to impress upon all the importance of purchasing the true and original remedy. As the genuine Syrup of Figs is manufactured by the CALIFORNIA FIG SYRUP CO. only, a knowledge of that fact will assist one in avoiding the worthless imitations manufactured by other parties. The high standing of the CALIFORNIA FIG SYRUP CO. with the medical profession, and the satisfaction which the genuine Syrup of Figs has given to millions of families, makes the name of the Company a guaranty of the excellence of its remedy. It is far in advance of all other laxatives, as it acts on the kidneys, liver and bowels without irritating or weakening them, and it does not gripe nor nauseate. In order to get its beneficial effects, please remember the name of the Company—

CALIFORNIA FIG SYRUP CO.

SAN FRANCISCO, Cal.

LOUISVILLE, Ky. NEW YORK, N. Y.

PISO'S CURE FOR CURES WHERE ALL ELSE FAILS. Best Cough Syrup. Tastes Good. Use in time. Sold by druggists. CONSUMPTION

RECORD OF A YEAR.

Important Events Crowded the Past Twelve Months.

MUCH HISTORY MADE.

The Year 1898 Will Be Remembered as a Most Notable One.

A Chronological Review Shows It to Have Been Remarkable in Many Respects—War with Spain Takes Foremost Place in the Interesting Record—Concise Story of That Victorious Conflict—International and Internal Dissensions Among European Countries—Disaster and Death at Home and Abroad.

To him who is concerned with history in the making there very rarely comes a year more heavily laden with important events than the year 1898. It has seen every state in Europe, except peaceful Scandinavia and the Dutch communities, face to face with either war or internal dissolution—some of them within measurable distance of both. Yet the greatest effects have not been in Europe; 1898 has seen the United States forced, not by any greed of power, but by its humanitarian ideals, to take its part in European relations. A brief but glorious armed conflict with Spain has been begun, prosecuted to its end and settled by a treaty of peace upon which the ink is scarcely dry. The inception of great political changes has been witnessed in China; two European rulers have come to their death; several men and women prominent in statecraft, military affairs, reform, literature and music, have passed away; the year has been marked by some terrible marine disasters, causing great loss of life; and fire, flood and storm have numbered their victims by scores and caused extensive loss of property.

The chronological table that follows gives the most important happenings of 1898, foremost among which are those of the war with Spain.

CONFLICT WITH SPAIN.

Events of the War Lately Won by the United States.

January.

25—U. S. battleship Maine, Capt. C. D. Sigsbee, U. S. N., is ordered to Havana, Cuba.

February.

8—The publication of a letter written by Senor Dupuy de Lome, Spanish minister to the United States, speaking disparagingly of President McKinley, leads to the Minister's resignation of his post and the appointment of Senor Luis Polo y Bernabe.

15—The U. S. battleship Maine, lying in the harbor of Havana, is destroyed and sunk by an explosion between 9 and 10 o'clock p. m.

17—Rear Admiral Sicard, commanding the North Atlantic squadron, orders a court of inquiry into the loss of the Maine.

19—The request of the Spanish officials in Havana for a joint investigation into the loss of the Maine is declined.

21—The United States Senate orders an investigation into the Maine disaster.

March.

8-9—Congress votes to place $50,000,000 at the unqualified disposal of President McKinley as an emergency fund.

16—Spain remonstrates against the presence of the United States fleet at Key West and against other measures of defense by our Government.

17—Facts concerning Cuba stated in the Senate by Senator Proctor, of Vermont, as the result of personal observation.

28—Court of inquiry's report on the Maine sent to Congress.

April.

5—Consul General Lee recalled.

10—Consul General Lee leaves Cuba.

11—President McKinley sends a message to Congress recommending armed intervention in Cuba.

15—Army ordered to mobilize.

16—Senate belligerency resolutions passed.

18—Congress votes against Cuban recognition.

19—Congress passes resolutions demanding the withdrawal of Spain from Cuba.

20—Queen opens Cortes with war speech. Government announces its opposition to privateering. President signs notification to the nations of intention to blockade.

21—Our minister at Madrid, Gen. Stewart L. Woodford, informed by the Spanish Minister of Foreign Affairs that diplomatic relations between Spain and the United States are terminated....President McKinley cables our ultimatum to Spain, demanding a reply by April 23....Senor Polo y Bernabe, Spanish minister, receives his passport and leaves Washington.

22—Cruiser New York, Sampson's flagship, captures Pedro, 2,000 tons, fifteen miles east of Havana....Cuban ports blockaded by the American squadron.

23—The President issues his proclamation calling for 125,000 volunteers.

24 (Sunday)—A Spanish decree declaring war against the United States was gazetted at Madrid.

25—Congress passes a resolution declaring that the state of war existed from April 21.

26—Recruiting volunteers began in New York City.

27—United States vessels bombard Matanzas....Seventh New York Regiment declines to enlist.

28—Commodore Dewey's fleet sails from Hongkong for Manila.

29—Spanish squadron sails from Cape Verde for the West Indies....New York shells Cabanas forts....U. S. cruiser Yale (Paris) arrives in New York.

30—Commodore Dewey's squadron arrives off Manila....Flagship New York fires on Spanish cavalry sharpshooters off Havana.

May.

1—U. S. cruiser Topeka arrives at New York from Falmouth....Commodore Dewey's squadron destroys the Spanish fleet at Manila.

2—Cable from Manila to Hongkong cut by Commodore Dewey.

4—Battleship Oregon and gunboat Marietta sail from Rio Janeiro.

7—Commodore Dewey informs State Department of the seizure of Cavite.

9—Congress thanks Rear Admiral Dewey.

10—The Gussle expedition sailed from Tampa.

11—Ensign Worth Bagley and four of the crew of the torpedo-boat Winslow killed by a shell from the Spanish forts at Cardenas.

12—Admiral Sampson's squadron bombards the forts at San Juan, Porto Rico....The Spanish Cape Verde fleet arrives at Port de France, Martinique....Gussle expedition repulsed.

13—Commodore Schley's fleet sails south to meet the Spanish squadron.

14—Spanish Cape Verde fleet sighted off Curacoa.

15—Rear Admiral Dewey reports on fall of Manila....Sagasta's cabinet resigns....Spanish torpedo-boat destroyer Terror disabled at Port de France, Martinique....Spanish fleet leaves Curacoa....Gen. Merritt ordered to the Philippines as military governor....Gov. Black authorizes reorganization of disbanded Thirteenth Regiment.

17—Sagasta's new cabinet announced at Madrid.

18—Ninety thousand troops ordered to mobilize in Chickamauga.

20—Spanish fleet arrives at Santiago de Cuba.

22—Cruiser Charleston sails for Manila.

23—Troops A and C arrive at Camp Alger, Falls Church, Va.

24—The Spanish fleet is bottled up at Santiago.

25—Three transports with 2,588 men start for Manila....President issues a call for 75,000 more volunteers.

26—Oregon arrives in Key West....One of Spain's cabinet ministers said the country was willing to accept "an honorable peace."....Commodore Schley is in touch with the insurgent leaders....Florida expedition landed without opposition near Guantanamo, Cuba.

27—Spanish scout ships chased by American warships near Key West.

29—Commodore Schley reports the trapping of Cervera in the harbor of Santiago de Cuba....Cruiser Columbia arrives at New York, having been in collision with the British steamship Foscolia, which sank.

30—Troops embark at Tampa for Havana.

31—Rear Admiral Sampson's fleet bombards forts of Santiago de Cuba.

June.

1—Transports for Manila arrive at Honolulu, Hawaii, and the Boys in Blue become the guests of the city....Monitor Monadnock ordered to Manila from San Francisco.

2—Spain again appeals to the Powers to intervene.

3—American squadron bombarded Santiago de Cuba.

4—Lieut. Hobson sinks cruiser Merrimac in the mouth of the harbor of Santiago de Cuba.

6—Fortifications of Santiago de Cuba reduced.

7—American squadron bombards and silences batteries at Santiago....Monitor Monterey and collier Brutus sail for Manila.

8—Assault on fortifications of Guantanamo Bay.

9—House agrees on war revenue conference report.

10—Admiral Sampson reports he has held Guantanamo harbor since the 7th....Senate agrees on conference report on war revenue bill.

11—Four Americans at Caimanera are killed in a fight with the Spaniards.

13—Thirty-two transports with Shafter's troops sail for Santiago....President McKinley signs the war tax bill.

14—Two Americans and several hundred Spaniards killed in a battle at Caimanera.

15—Second expedition sailed from San Francisco for Manila....Great destruction results to Santiago forts through the use of the dynamite guns on the Vesuvius.

17—Spanish squadron sailed from Cadiz and passed Gibraltar.

20—Transports with Gen. Shafter's troops arrive off Santiago.

22—Part of Shafter's troops landed.

23—Balance of troops landed without accident....Admiral Camara's Cadiz fleet arrives at Island of Panitellaria.

24—Sixteen American soldiers killed and forty wounded in driving back Spanish soldiers at Santiago.

27—Commodore Watson to command fleet to attack Spanish home territory....President McKinley recommends thanks of Congress for Lieut. Hobson, and that he be transferred to the line.

28—President proclaims blockade of Southern Cuba from Cape Frances to Cape Cruz.

29—Gen. Shafter reports he can take Santiago in forty-eight hours....The Senate thanks Lieut. Hobson and his men, naming each one personally.

30—Egyptian Government refused to let Camara coal his fleet at Port Said.

July.

1—Shafter's army began the assault upon Santiago de Cuba, capturing the enemy's outer works.

2—Shafter renewed the attack upon Santiago, losing about 1,000 in killed and wounded, and making 2,000 Spanish prisoners. The Spanish casualties probably exceeded those of the Americans.

3—Cervera's fleet destroyed at Santiago, with great loss of life.

6—Spanish transport Alfonso XII. blown up off Manila by American gunboats....Hobson, the hero of the Merrimac, and his comrades exchanged for Spanish prisoners outside Santiago.

7—President signs Hawaiian annexation resolution....Admiral Dewey took Subig and 1,300 prisoners.

11—Cruiser St. Louis brings Admiral Cervera and 746 prisoners to Portsmouth, N. H....Admiral Sampson's fleet bombarded Santiago.

13—Announced that yellow fever has broken out in Gen. Shafter's army.

14—Gen. Toral and the Spanish army surrendered Santiago at 3 p. m.

17—"Old Glory" raised over Santiago at noon.

18—President issues a proclamation providing for the government of Santiago....Seven American vessels bombard Manzanillo and destroy seven Spanish ships.

21—Gen. Miles, with 3,415 men on transports, convoyed by warships, starts to take Porto Rico....American gunboats capture Nipe and sink the Spanish cruiser Jorge Juan....Gen. Calixto Garcia, commander of the Cuban army of Eastern Cuba, owing to discontent because the American Government has ignored him and his troops in the surrender of Santiago, withdrew....News reached this country that the second expedition to reenforce Admiral Dewey had arrived at Cavite.

22—Aguinaldo declared himself dictator of the Philippines.

23—Another expedition for the Philippine Islands sailed from San Francisco.

25—Gen. Miles and 3,500 men reach Guanico, Porto Rico, and effect a landing.

26—Secretary Day, M. Cambon, French ambassador, and his first secretary, M. Thiebaut, confer with President McKinley in regard to terms of peace.

27—The port of Ponce, Porto Rico, surrenders to Capt. Davis, of gunboat Dixie.

30—News of Gen. Merritt's arrival at Cavite received at Washington....Dewey informs the President that Aguinaldo, the Philippine insurgent chief, assumed a defiant attitude.

31—The Spanish forces at Cavite made a sortie during a fierce storm on the American troops in the Malate trenches. They were repulsed with heavy loss. Ten of Gen. Merritt's men were killed and forty-eight wounded.

August.

2—President McKinley makes public the terms of peace offered to Spain by the United States.

4—The monitor Monterey and its consort Brutus, arrive at Manila....Gen. Shafter and his subordinates ask that the fever-stricken army at Santiago de Cuba be removed north.

5—Formal orders issued for the removal of Gen. Shafter's army to this country.

6—Spain accepts the terms of peace offered by the United States....Guayamo, Porto Rico, captured by Gen. Haines' forces. Three Americans cornered.

8—Spain accepts President McKinley's peace terms. Certain representations were made regarding Cuba which were not accepted, however....Spaniards at Guantanamo lay down their arms and surrender to Brig. Gen. Ewers.

9—Gen. Ernst's brigade captured Coamo, Porto Rico, after a lively fight, in which seven Pennsylvania volunteers were wounded. Two hundred Spaniards were taken prisoners....Spaniards attempt to retake the lighthouse at Cape San Juan, but are repulsed with heavy loss.

10—A protocol covering the peace terms of the United States has been agreed upon by M. Cambon, representing Spain, and President McKinley....Gen. Schwan's forces defeat Spanish troops at Mayaguez, Porto Rico. Loss on our side two killed and one wounded.

11—Spain's cabinet formally approved President McKinley's peace protocol and a cablegram was sent to M. Cambon authorizing him to sign in behalf of Spain.

12—M. Cambon, French ambassador to the United States, signs the protocol and a cessation of hostilities is ordered.

13—Surrender of the city of Manila, after stiff bombardment by Dewey.

30—Gen. Merritt leaves Manila for Paris to aid the Peace Commission.

September.

5—Spanish Cortes convenes to consider peace proposals.

9—Gen. Otis, United States commander at Manila, demanded the removal of the insurgents from that city.

10—Spanish Senate adopts the peace protocol.

12—The situation at Manila reported critical.

13—Spanish Chambers of Deputies adopts the peace protocol.

16—Spanish Peace Commission appointed, with Senor Rios, President of the Senate, as President.

17—The Peace Commission of the United States sails for Paris.

19—Spanish Government issues an order for all troops in the West Indies to return home.

20—The evacuation of the outlying positions in Porto Rico begun by the Spanish.

29—American and Spanish Commissioners meet in Paris.

October.

1—American and Spanish Peace Commissioners hold their first session.

4—American Peace Commission receives the report of Gen. Merritt in Paris.

18—Formal ceremony of raising the United States flag over San Juan takes place....American Commissioners refuse to assume any portion of Cuban debt.

24—Gen. Ortega, with the last of the Spanish soldiers, sails from Porto Rico for Spain.

26—Spanish soldiers captured at Manila during the war are released by United States.

27—Spanish Peace Commissioners accept condition of the non-assumption of Cuban debt by United States.

November.

28—Terms of peace accepted by Spain.

December.

10—Treaty of peace with Spain signed at Paris.

GENERAL CHRONOLOGY.

Record of Events that Have Occurred During the Past Year.

January.

1—Officers of the Cuban provisional government sworn in.

2—Six persons burned to death at Jersey City, N. J.

3—Thirty persons killed by collapse of floor in city hall at London, Ont.

7—Theodore Durrant hanged for murder at St. Quentin prison, California.

8—Six men killed by explosion of an Ohio River towboat near Glenfield, Pa....Fifteen men drowned off Bauduc by foundering of a French steamer....Six lives lost in a mine explosion near Pittsburg, Kan....Death of Maj. Moses P. Handy.

12—Forty lives and $1,000,000 worth of property destroyed by a tornado at Fort Smith, Ark.

16—Death of Hon. Benj. Butterworth, United States Commissioner of Patents, at Thomasville, Ga.

19—Bread riots at Ancona, Italy.

20—Fire loss of $600,000 at East Grand Forks, Minn.

22—Marriage of Rev. T. DeWitt Talmage and Mrs. Col. Collier....Destructive storm over the West and South.

25—Many persons burned to death in a conflagration at Spokane, Wash....$1,500,000 worth of property at East St. Louis, Ill., including Union elevator and Burlington freight depot, destroyed by fire.

27—January wheat sells for $1.05 in Chicago....Steamer City of Duluth lost off St. Joseph, Mich.

29—Several persons killed in a smash-up on the Maine Central Railway at Orono....Ten men killed by caving in of Northwest land tunnel in Chicago.

February.

1—Six lives lost by burning of the Alvord House, Gloversville, N. Y....Schooner Briggs wrecked off Little Nahant and eight lives lost.

2—$500,000 fire loss in Winnipeg, Manitoba.

3—Six persons killed in railway collision near Boston....Fire destroys $225,000 worth of property at Scranton, Pa.

4—Seven killed in railroad wreck at Glasgow, Scotland.

6—$50,000 fire at Albany, Ind....Holland-American steamer Veendam wrecked in mid-ocean.

9—Adolph L. Leutgert sentenced to life imprisonment for wife murder in Chicago....Assassination of President Barrios of Guatemala....$250,000 fire loss at Fort Worth, Texas.

10—Thirty-eight lives crushed out by falling walls at Pittsburg.

11—Nassau Chambers in New York burned; loss, $500,000....French ship Flachat goes down off Canary Islands; 87 lives lost.

17—Fire damp explosion in a colliery at Hammeerly, Prussia, kills 50 persons....$100,000 fire at Pittsfield, Mass....British steamer Leglislator burned at sea.

18—Death of Miss Frances E. Willard in New York City....Large fire at Pittsburg.

20—New wharf and custom house at Tampico, Mexico, burned; loss, $2,000,000.

25—National Tobacco Company's works at Louisville, Ky., burned; loss, $2,000,000.

26—Nine lives lost in a tenement house fire at Charleston, S. C....Seven persons killed at Blue Island, Ill., by the collision of a train and an omnibus....Ten persons killed and five injured by an explosion and fire in Hall Bros.' laboratory at Kalamazoo, Mich.

27—Death of Wm. M. Singerly, proprietor of the Philadelphia Record.

March.

2—Six men killed by boiler explosion near Brewton, Ala.

3—Nine drowned by the foundering of the schooner Speedwell off the Florida coast.

7—Fire causes $150,000 loss in Brownell & Field Co.'s building at Providence, R. I. ....$5,000,000 fire loss at Manila, Philippine Islands.

11—Death of Gen. W. S. Rosecrans.

13—Eleven men burned to death in Bowery Mission, New York.

16—Death of Aubrey Beardsley, the artist. ....Many persons killed in a fire at 215 Wabash avenue, Chicago.

17—Death of Blanche K. Bruce, Register of the Treasury.

19—Six convicts killed in a mine at Pratt City, Ala.

21—Several persons killed in a hotel fire at Butte, Mont.

22—Forty lives lost by sinking of bark Helen Almy off San Francisco.

25—Death of James Payn, English novelist....Death of Truman P. Handy, of Cleveland, Ohio, oldest banker in United States....Wisconsin Industrial School for Boys at Waukesha damaged $100,000 by fire.

23—Forty-eight sealers of steamer Greenland perished on ice floes.

26—Seven persons burned to death at Kent, Minn.

27—Death of Congressman Simpkins, of Massachusetts.

April.

3—Fifty lives lost in flood at Shawneetown, Ill.

4—Fifteen men killed by explosion of powder near San Vicente, Mexico.

7—Sudden death of Margaret Mather, the tragedienne.

11—Oxford Junction, Iowa, visited by $100,000 fire.

12—Penn glass works at North Irwin, Pa., burned; loss, $750,000.

15—Anaconda Copper Mining Co. at Belt, Mont., suffers $250,000 fire loss.

17—Fire, following a dust explosion, destroys grain elevator at Boston; loss, $600,000.

19—Death of George Parsons Lathrop.

21—Postmaster General Gary resigns and is succeeded by Charles Emory Smith....Death of Senator Walthall, of Mississippi.

25—Secretary of State John Sherman resigns.

26—Wm. R. Day appointed to fill the vacancy....Glasgow, Scotland, visited by a $750,000 fire....Powder mill at Santa Cruz, Cal., blown up, causing loss of eleven lives.

28—Atlantic Powder Co.'s works at Dover, N. J., wrecked by an explosion.

30—Heavy damage done by tornadoes in Nebraska, Kansas, Iowa and South Dakota.

May.

2—Thirteen persons killed by tornado at Jerico, Mo.

3—Schooner Crown wrecked off St. Johns, N. F., and 11 men drowned.

6—$125,000 fire loss at Cleveland.

7—Three hundred persons killed in a riot at Milan, Italy.

8—Duluth, Minn., suffers a $100,000 fire.

11—Wool warehouse burns at Ballardville, Mass.; loss, $500,000.

12—Burning of Armour's elevator, D and several lumber yards causes $1,000,000 loss in Chicago.

14—Thousands killed by cyclone on Sumbawa Island, Malay Archipelago....Edward Remenyi, violinist, falls dead in a San Francisco theater....Ball Bros.' glass works burned at Muncie, Ind.; loss, $285,000.

16—Flint mill of Mining & Mill Co., at East Liverpool, Ohio, burned; loss, $100,000.

17—Great damage done and many people hurt by cyclone in Nebraska.

18—Business section of Athol, Mass., destroyed by fire....Destructive cyclone sweeps through Iowa, Kansas, Illinois and Wisconsin.

19—Death of William E. Gladstone.

22—Death of Edward Bellamy....Mine fire at Zollern, Prussia; 45 miners perish.

28—Italian cabinet resigns.

31—New cabinet formed in Italy.

June.

1—Death of tragedian Thos. W. Keene....Transmississippi exposition opens at Omaha.

4—Death of Capt. Chas. V. Gridley, of the cruiser Olympia at Manila.

7—Plant of Burgess Steel Co., Portsmouth, Ohio, burned; loss, $400,000.

11—Case Power Building in Detroit burned.

13—Collapse of Joseph Leiter's wheat deal.

15—Resignation of the French ministry.

28—First party cabinet formed in Japan.

29—Formation of the Pelloux cabinet in Italy.

July.

2—Strike of stereotypers causes Chicago papers to suspend for four days.

4—French liner La Bourgogne goes down off Sable Island with 553 passengers.

6—Hawaiian resolutions adopted by the Senate.

8—Steelville, Mo., almost obliterated by a waterspout....Congress adjourns sine die.

11—Sagasta ministry in Spain resigns....Eleven men killed in water tunnel at Cleveland, Ohio.

19—Powder mill at Oakland, Cal., blown up by a Chinaman and seven lives lost.

30—Death of Prince Bismarck.

August.

1—Martin Thorn executed at Sing Sing, N. Y.

8—Bismarck, N. D., destroyed by fire....Death of Georg M. Ebers, Egyptologist and novelist.

12—United States flag officially hoisted over Hawaii.

13—Twenty lives lost by cloudburst in Hawkins County, Ky.

15—Resignation of ministry at Lisbon.

20—French steamer La Coquette sunk off Newfoundland by the Norge; 16 lives lost.

21—Seven persons killed in railway collision at Sharon, Mass.

22—Eight laborers killed by collapse of a wall in Carnegie tunnel, Pa....Cartersville, Ill., visited by a $250,000 fire....300 miners drowned at Nieuve, Silesia....Death of King Malietoa of Samoa.

23—Destructive fire at Logansport, La.

25—Ex-Gov. Claude Matthews stricken by paralysis at Meharry's Grove, Ind.

28—Death of ex-Gov. Claude Matthews of Indiana.

30—Small pox breaks out at Put-in-Bay Island, Lake Erie.

31—Wilhelmina becomes Queen of Holland....Confession and suicide of Col. Henry, principal witness against Capt. Dreyfus, at Paris.

September.

2—President Wilford Woodruff, of the Mormon church, died at San Francisco....The British captured Omdurman, opposite Khartoum, in the Soudan.

4—British troops occupied Khartoum....M. Cavaignac, French Minister of War, resigns.

5—Twenty-eight people killed in collision of train with trolley car at Cohoes, N. Y. ....Gen. Zurlinden appointed French Minister of War.

6—Wilhelmina crowned Queen of Holland at Amsterdam....Thirty men killed by falling of a bridge over St. Lawrence River, near St. Regis Indian village....Many killed in riots in Crete....Opening of G. A. R. national encampment at Cincinnati.

10—Assassination of Elizabeth, Empress of Austria, by an Italian anarchist at Geneva, Switzerland....$200,000 fire at Livermore Falls, Me.

11—Fire wiped out New Westminster, B. C., and Jerome, Ariz.

12—Death of Judge Thos. M. Cooley at Ann Arbor, Mich....Hurricane on Island of St. Vincent, West Indies, killed 300 persons and destroyed much property.

14—Lorenzo Snow chosen head of the Mormon church.

18—Death of Dr. John Hall....Death of Miss Winnie Davis.

20—Ten persons burned to death in an elevator fire in Toledo.

22—Thirty-six men drowned by sinking of French boat Ville de Recamp off Recamp.

23—Fifty miners entombed in coal shaft at Brownsville, Pa.

24—Several persons killed and much property destroyed by windstorm at Lima, O.

26—Tornado destroys property at Tonawanda, N. Y., and kills five at Merriliton, Ont. ....Death of Miss Fanny Davenport.

27—Claremont, Minn., destroyed by fire.

28—Death of ex-Secretary Thomas F. Bayard....Riot at Pana, Ill.

29—Death of Queen Louise of Denmark.

30—Hundreds of lives lost by floods in Japan.

October.

1—Great fire in Colorado Springs, Colo.

2—Fierce gale on South Atlantic coast.

5—In attempting to quell the rebellion of the Indians at Bear Lake, Minn., several soldiers were killed and wounded.

8—Great fire in Sidney, N. S. W.

9—$200,000 fire at Atlantic City, N. J.

16—Great fire at Dawson City, Alaska.

20—Seven men killed by boiler explosion on torpedo boat Davis near Astoria, Ore.

23—Ten men killed in a race war at Harpersville, Miss.

24—Fire on the Brooklyn, N. Y., water front; loss, $475,000.

25—French cabinet resigns.

31—New French cabinet formed....Japanese cabinet resigns.

November.

5—Eleven men killed by collapse of new Wonderland theater at Detroit....Seven men crushed to death in a mine near Wilkesbarre, Pa.

6—Capitol at Washington wrecked by gas explosion....Death of David A. Wells, economic writer.

7—Resignation of the Greek ministry.

8—General election.

9—Organization of Japan's new ministry completed.

10—New ministry formed in Greece....President Masso and secretaries of Cuban republic resign.

11—Bank at Kirksville, Mo., robbed of $32,000.

17—British ship Atalanta sinks off Oregon coast; 26 lives lost.

18—Death of John W. Keely, the inventor. ....Twelve laborers killed by train at Hackensack Meadows, N. J.

19—Death of Gen. D. C. Buell.

23—Burning of the Baldwin hotel and theater in San Francisco.

24-26—Great storm sweeps over the country; many lives lost at sea.

27—Death of Actor C. W. Couldock....Six persons killed by boiler explosion near Fourteen Mile Slough, Cal.

28—Dynamite explosion in Havana kills 15 persons and injures 25 others.

December.

5—Opening of Congressional session.

10—Death of William Black, novelist.

11—Death of Gen. Calixto Garcia at Washington.

15—Death of ex-Senator Calvin S. Brice....Six persons killed in railway wreck at Madison, Fla.

16—Six persons killed by a train at Allenwood, N. J.....Department store of G. Hartstein's Sons burned at Milwaukee; loss, $90,000.

17—Death of Baron Ferdinand James de Rothschild in London....Twenty lives lost in steamship collision in the North Sea.

19—$1,000,000 fire at Terre Haute, Ind.

And now a Boston man claims the center of the stage long enough to advise that, so far as the annexation of the Philippines is concerned, "celerity should be contempered with cunctation."

Li Hung Chang has been sent to watch the overflow of the Yellow river. This, we take it, is the polite Chinese equivalent for saying that he has been sent up Salt River.

STORIES OF RELIEF.

Two Letters to Mrs. Pinkham.

MRS. JOHN WILLIAMS, Englishtown, N. J., writes:

"DEAR MRS. PINKHAM:—I cannot begin to tell you how I suffered before taking your remedies. I was so weak that I could hardly walk across the floor without falling. I had womb trouble and such a bearing-down feeling; also suffered with my back and limbs, pain in womb, inflammation of the bladder, piles and indigestion. Before I had taken one bottle of Lydia E. Pinkham's Vegetable Compound I felt a great deal better, and after taking two and one-half bottles and half a box of your Liver Pills I was cured. If more would take your medicine they would not have to suffer so much."

MRS. JOSEPH PETERSON, 513 East St., Warren, Pa., writes:

"DEAR MRS. PINKHAM:—I have suffered with womb trouble over fifteen years. I had inflammation, enlargement and displacement of the womb. I had the backache constantly, also headache, and was so dizzy. I had heart trouble, it seemed as though my heart was in my throat at times choking me. I could not walk around and I could not lie down, for then my heart would beat so fast I would feel as though I was smothering. I had to sit up in bed nights in order to breathe. I was so weak I could not do anything.

"I have now taken several bottles of Lydia E. Pinkham's Vegetable Compound, and used three packages of Sanative Wash, and can say I am perfectly cured. I do not think I could have lived long if Mrs. Pinkham's medicine had not helped me."

The elephant has more muscles in its trunk than any other creature possesses in its entire body, their number being no fewer than 40,000.

The Most Common of All.

The most common of all ailments from sports of all kinds are sprains and bruises. The most common and surest cure of them is by the use of St. Jacobs Oil, which is prompt in its action.

Transparent leather is made in France.

I shall recommend Piso's Cure for Consumption far and wide.—Mrs. Mulligan, Plumstead, Kent, England, Nov. 8, 1895.

The woman of 20 asks, "Who is he?" the woman of 30, "What is he?" the woman past 30, "Where is he?"

May Bring Leprosy to this Country.

It is pointed out that the United States soldiers in Hawaii may contract leprosy there, and bring it to this country when they return. While leprosy is much to be dreaded, there are a thousand times as many victims to stomach disorders and blood diseases, but there is a cure for them in Hostetter's Stomach Bitters. Of common ailments that the Bitters are a sure for are malaria, fever and ague. Sold by all drug stores.

The best pineapples grow in Cuba. They are very easy to [illegible] only little capital is required [illegible] vious experience is not essential.

AGENTS WANTED.

DIATOMS—Vegetable and [illegible] of nature, noted as the best [illegible] world for silver, gold, brass, [illegible] tity sufficient for years, [illegible] stamps. It is infusorial earth [illegible] may be repaired with it. Address [illegible] INGER, 501 Mutual Life Bldg.

The polar fox changes [illegible] coat. In summer it is a [illegible] in winter it is so white [illegible] mal can scarcely be seen as it [illegible] over the snow.

A Short Fight.

The damp autumn nights and mornings stirs up sciatica, and then comes a tug of pain. Use St. Jacobs Oil, and then comes a tug to cure it. It is a short fight and the cure is sure.

If you want the best wind mill, pumps, tanks, plows, wagons, bells of all sizes, boilers, engines, or general machinery, see or write JOHN POOLE, foot of Morrison street, Portland, Oregon.

The hair of rabbits and other animals in Russia is converted into bowls, dishes and plates, which are valued for their strength, durability and lightness. The articles have the appearance of varnished leather.

DEAFNESS CANNOT BE CURED

By local applications, as they cannot reach the diseased portion of the ear. There is only one way to cure deafness, and that is by constitutional remedies. Deafness is caused by an inflamed condition of the mucous lining of the Eustachian Tube. When this tube gets inflamed you have a rumbling sound or imperfect hearing, and when it is entirely closed deafness is the result, and unless the inflammation can be taken out and this tube restored to its normal condition, hearing will be destroyed forever; nine cases out of ten are caused by catarrh, which is nothing but an inflamed condition of the mucous surfaces.

We will give One Hundred Dollars for any case of Deafness (caused by catarrh) that can not be cured by Hall's Catarrh Cure. Send for circulars, free.

F. J. CHENEY & CO., Toledo, O.

Sold by Druggists, 75c.

Hall's Family Pills are the best.

The most active volcano in the world is Mt. Sangay, 17,199 feet high, situated on the eastern chain of the Andes, South America. It has been in constant eruption since 1728, and the sound of its explosions is sometimes heard at Quito, a distance of 150 miles, 267 having been counted in an hour.

Healthy, Happy Girls

often, from no apparent cause, become languid and despondent in the early days of their womanhood. They drag along always tired, never hungry, breathless and with a palpitating heart after slight exercise so that merely to walk up stairs is exhausting. Sometimes a short, dry cough leads to the fear that they are "going into consumption."

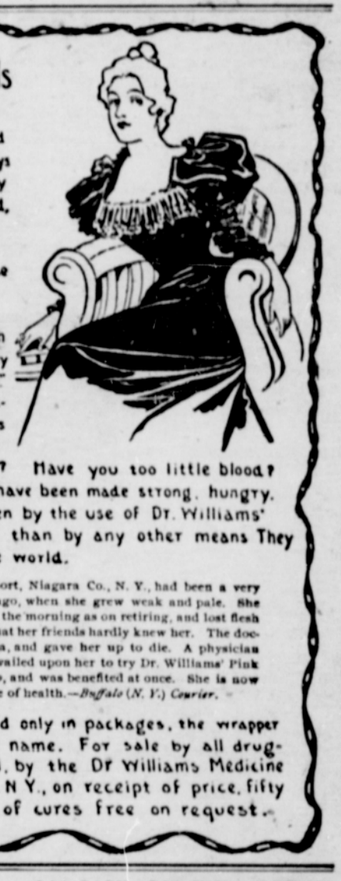

They are anæmic, doctors tell them, which means that they have too little blood. Are you like that? Have you too little blood?

More anæmic people have been made strong, hungry, energetic men and women by the use of Dr. Williams' Pink Pills for Pale People than by any other means. They are the best tonic in the world.

Miss Lulu Stevens, of Gasport, Niagara Co., N. Y., had been a very healthy girl until about a year ago, when she grew weak and pale. She lost her appetite, was as tired in the morning as on retiring, and lost flesh until she became so emaciated that her friends hardly knew her. The doctors declared the disease anæmia, and gave her up to die. A physician who was visiting in Gasport prevailed upon her to try Dr. Williams' Pink Pills for Pale People. She did so, and was benefited at once. She is now well and strong—the very picture of health.—*Buffalo (N. Y.) Courier.*

The genuine are sold only in packages, the wrapper always bearing the full name. For sale by all druggists or sent, postpaid, by the Dr Williams Medicine Company, Schenectady, N. Y., on receipt of price, fifty cents per box. Book of cures free on request.

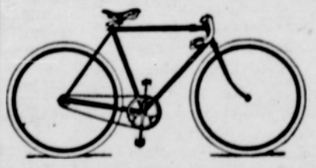

$40 CASH, $45 INSTALLMENTS

1899 Ramblers BICYCLES

"Best Wheels on Earth."

1899 Ideals $22.50, $25, $30. Send for catal