The Wasco Market

W. E. MILLER, Poprietor.

FRESH MEATS, FISH AND VEGETABLES

Buy All Kinds of Live Stock at Market Prices.

All Kinds of Fruit in Season.

C. H. Northrup

The New Dray

HEADQUARTERS AT MC KEE'S DRUG STORE

Careful Atention Given All Work In My Ca re.

WASCO KANDY KITCHEN

Smith & Dutton Props.

Ice Cream, Fruits, Candies, Cigars, Tobaccos.

Oysters In All Syles ✤ ✤ ✤ ✤ First Class Bakery

Light Drinks

W. S. SURRAT, V. D. S

Ten years experience enables me to gurantee satisfaction.

Horse Dentistry a Specialty

By operating on the teeth I have cured the following diseases: Indigestion, which causes Colic, Inflamation of the Stomach, K dney Trouble and many other diseases.

I carefully remove all sharp projections, blind and ulcerated teeth 1 Use No Gag and Do Not Confine the Horse. Deseases and disagreeable habits Cured.

MANAGER OF KANEMUS.

W. M. BARNETT, BANKER.

Transacts a General Banking Business.

Collections Made, Sight Exchange Sold at the Different Commercial Points.

Office Hours from

9 A. M. — to — 4 P. M.

Wasco, Oregon.

W. D. ARMSWORTHY

Dray and Express

A share of your patronage is solicited. Satisfaction guaranteed.

WHEAT LAND FOR SALE.

840 acres deeded, clear of all incumbrance and taxes paid for 1905.

Taxes lowest of any county in the state, county levy 9 miles.

625 acres in cultivation, 50 more could bejcultivated.

505 acres seeded to spring barley.

120 acres in summer-fallow, (winter plowed), 800 acres under good two and three wire fence, 5 room house; stable for 24 head of horses, 2 springs, and one well 16 ft deep.

10 miles from R. R. Station, good road; two miles from school.

Plenty of outside range for horses and cattle.

Price $22000 including crop of beardless barley on 505 acres.

Terms: half down, balance to suit purchaser. (Adjoining place sold in February 1906 for $30 per acre with out crop or summer-fallow.)

Address owner, N. E. Moffitt, Clackamas, Oregon.

(Horses and Implements if wanted.) 41-49*

Post Office CONFECTIONARY

CANDIES, CIGARS
TROPICAL FRUITS
ICE CREAM, SODAS
MAGAZINES

J. B. Brown Prop.

PATENTS

and TRADE-MARKS promptly obtained in all countries, or no fee. We obtain PATENTS THAT PAY, advertise them thoroughly, at our expense, and help you to success.

Send model, photo or sketch for FREE report on patentability. 20 years' practice. SURPASSING REFERENCES. For free Guide Book on Profitable Patents write to

503-505 Seventh Street, WASHINGTON, D. C.

D. SWIFT & Co.

SANDOW FLOUR MILLING CO.

Choice Family Flour

THE SANDOW

Pure and Wholesome

Made from pure Bluestem Wheat

Wasco, Oregon

Estray Notice

Come to my place 1-2 mile southwest of Rufus, two days ago.

One red and white spotted cow with large wide horns, branded on right side t x in small letters. Age about five years and in good condition but seems to be wild.

The same will be sold on the 30 day of June 1906 at 1 o'clock P. M. at my place 1-2 mile southwest of Rufus unless redeemed according to law.

W. R. Fowler.

COLUMBIA RIVER SCENERY

REGULATOR R C N LINE

Portland-The Dalles Routes

— STEAMERS —

"BAILY GATZERT" "DALLES CITY"
"REGULATOR" "METLAKO"
"SADIE B"

Str "Bailey Gatzert" leaves Portland 7:00 a. m., Mondays, Wednesdays and Fridays. Leaves The Dalles 7:00 a. m., Tuesdays, Thursdays and Saturdays.

Str. "Regulator" leaves Portland 7:00 a. m., Tuesdays, Thursdays and Saturdays. Leaves The Dalles 7:00 a. m., Mondays, Wednesdays and Frid ys.

Steamers leaving Portland make daily connection at Lyle with C. R. & N. train for Goldendale and Klickitat Valley points.

C. R. & N. train leaves Goldendale Mondays, Wednesdays and Fridays 6:30 a. m. making connections with steamer "Regulator" Portland and way points.

C. R. & N. train leaves Goldendale on Tuesdays, Thursdays and Saturdays 8:30 a. m., connecting at Lyle with steamer "Sadie B" for The Dalles, connecting there with O. R. & N. trains East and West.

Str. "Geo. W. Simons" leaves Cascade Locks daily (except Sunday) 7:00 a. m. for The Dalles and way points, arriving The Dalles 11:00 a. m. Leaves The Dalles 2:00 p. m., arriving Cascade Locks 6:00 p. m.

Meals served on all steamers. Fine accomodation for teams and wagons.

Steamers leave Portland from Alder St. dock

neral office M. TALBOT,
Portland, O. N. P. and Ge'l

An Alarming Situation

frequently results from neglect of clogged bowels and torpid liver, until constipation becomes chronic. This condition is unknown to those who use Dr. Kings New Life Pills; the best and gentlest regulators of Stomach and bowels. Guaranteed by Marsd & Meded, druggists. Price 25c.

The Very Best Remedy for Bowel Troubles

Mr. M. F. Borroughs, an old and well known resident of Bluffton, Ind., says I regard Chamberlain's colic, cholera and diarrhoea remedy as the very best remedy for bowel trouble. I make this statement after having used the remedy in my family for several years. I know without it." For sale by Mar & Medler.

UNKNOWN FRIENDS.—There are many who haved used Chamberlain's colic, cholera and diarrhoea remedy with splendid results, but who are unknown because they have hesitated about giving a testimonial of their experience for publication. These people however, are none the less friends of this remedy. They have done much toward making it a household word by their personal recommendations to friends and neighbors. It is a good medicine to have in the home and is widly known for its cures of diarrhoea and all forms of bowel trouble. For sale by Marsh & Medler.

Notice For Publication

Notice is hereby given that John Freeman, of Klondike, Oregon, has filed notice of his intention to make final five-year proof in support of his claim, viz: Homestead Entry No. 9426 made June 4, 1901, for the SW¼NE, N½SE¼ Section 15 and NW¼SW¼ Section 14, Township 2 North Range 18 E., W. M. and that the said proof will be made before the Register and Receiver, at The Dalles, Oregon, on July 23rd 1906.

He names the following witnesses to prove his continuous residence upon, and cultivation of, the land, viz:

Lem Agee, G. C. Fridley, A. S. Johnson, C. W. Johnson, all of Klondike, Oregon.

Dated at The Dalles, Oregon, June 16 1906.

Michael T. Nolan, Register.

Notice For Publication

Notice is hereby given that John R. Martin, of Monkland, Oregon, has filed notice of his intention to make final commutation proof in support of his claim, viz: Homestead Entry No. 14435 made May 9, 1905, for the SW¼SW¼, Section 25, S1-2SE1-4 and NW1-4SE1-4 Section 26, Township 1, North Range 19 E., W. M. and that said proof will be made before the Register and Receiver at The Dalles, Oregon, on July 30, 1906.

He names the following witnesses to prove his continuous residence upon and cultivation of, the land, viz:

George Masquart, Henry Ruggles, of Moro, Oregon, and C. J. Dickman and Ben Rimmele of Moro, Oregon.

Dated at The Dalles, Oregon, June 16 1906.

Michael T. Nolan, Register.

Notice of Application for Liquor License

To whom it may concern:

Take notice that the undersigned Trueman Poland, will apply to the County Court of Sherman, state of Oregon on Wednesday the 4th day of July 1906 or as soon thereafter for a license to sell spiritious, malt and vinious liquors, in less quantities than one gallon, in the town of Biggs, District No. one in said county of Sherman, for the period for which his receipt from the Treasurer of said county may call for.

The petition of the undersigned which he will present to the court on said date being hereafter set forth.

Dated at Biggs, Oregon this 28th day of May A. D. 1906.

Trueman Poland, Application.

Petition for Liquor License.

To the Hon. County Court of the State of Oregon for Sherman county.

We the undersigned residents and legal voters residing in District No. one (1) County and State aforesaid do hereby respectifully petition and pray that said County Court shall grant a license to Trueman Poland to sell spiritious, malt and vinious liquors in the town Biggs, District No. one [1] in the said County of Sherman in less quantities than one gallon for the period for which his receipt from the County Treasurer of said County may call for.

Names

H A. White, C. C. Deyo, J. W. Blackburn, M. C. Brown, Chas. Polmeot, J. T. Morris, George Klint, J. D. McDonald, D. W. Freeman, L. C. Hailey F. J. Moad, F. O. Carson, J H. Fredricy, J L. Hunter, M. S. Girdneo, W. M. Hunter, J. J. Hecker, S T. Hust, T. J. Miller, Chas. Hoggard, Chas. Loyal, P. E. Cleaves, J. J. Miller, P. A. Venable, N. R. Crogan, J. A. Pyburn, G. E. Wallis, J. A. Carmical, R. Scammon, A. T. Striker, Spencer Bain, Chas R. Fiedls, J. W. Walker, Jno. Hull, R. B. Hailey, J. N. Coats, Geo. W. Ramey, F. Lanbscher, J. A. Foister, Chas. H. Tom, J. L. Floyd, J. S. Fowler, J. P. Linderman, G. W. Barnett, C. W. Mee, F. E. Brown, W. T. Brown T. A. Fowler, G. W. Brown, Harleigh Glass, C. R. Hull, A. MacNab, A. E. Blackburne, H. T. Thompson, John Hoggard, Cecil Hull, Wallace Fields, A. M. MacNab, F. A. Hull.

45-49*

Notice of Application for Liquor License.

To all whom it may concern:

Take notice that the undersigned John A. Foister will apply to the County Court of Sherman county, state of Oregon on Wednesday the 4th day of July 1906, or as soon thereafter for a license to sell spiritious, malt and vinious liquors in less quantities than one gallon in the town of Rufus, District No. one (1) in said county of Sherman for the period for which his receipt from the Treasurer of said County may call for; The petition of the undersigned which he will present to the Court on said date being hereinafter set forth.

Dated at Rufus, Oregon this 24th day of May A. D. 1906.

John A. Foister, Application.

Petition for Liquor License.

To the Hon. County Court of the State of Oregon for Sherman county.

We the undersigned residents and legal voters in District No. one, county and state of aforesaid do hereby respectfuly petition and pray that said said county Court shall grant a license to John A. Foister to sell spiritious malt and vinious liquors in the town of Rufus, District No one in less quantities than one gallon for the period for which his receipt from the County Treasurer of said Sherman county may call for.

Names

G. W. Barnett, J. J. Hecker, T. L. Schafer, George Klint, R. B. Hailey, Geo. W. Ramey, C C. Deyo, J. S. Fowler, A. T. Striker, L C. Hailey, Wallace Fields, Walter Mee, J. A. Brackett Geo. Brown, W. T. Brown, John Hull, F. E. Brown, J N. Coats, S. T. Hust, A. MacNab, Sam Schafer, Geo. Kolb, J. A. Carmical, J. B. Schafer, J. L. Hunter, W K. Jones, P. E Cleaves, J P. Linderman, W. J. Underhill, M. C. Brown, J. T. Morris, T. Lanbscher, J. A. Pyburn, Chas. R Fields, C. R. Hull, Wm. Tate, W. W. Williams, J. W Walker, Spencer Bain, F. A. Hull, John C. Fields, Chas. H. Tom, T. A. Fowler, O. Henderson, F. L. Hulery, J D McDonald, Harliegh Glass, Chas. Hoggard, S. Stricker, F. O. Carson, W. R. Crogan, T. Poland, J. Fredricy, N. M. Hunter, J. W. Girdner, P. A. Venable, J. A Lurence, John Hoggard, J. L Floyd, A. M. MacNab, W. S. White.

45-49*

Buy on Credit!

this $60 Machine for $25

FREIGHT PREPAID.

It is a high-arm, drop head, ball bearing, lock-stitch, double feed, self-threading shuttle: has automatic bobbin winder and other latest improvements. This is the ANTI-TRUST MACHINE. It is the same machine agents are asking you $60 for. All attachments go with each machine. Sold for only $5 cash and $1 monthly.

Write TODAY for free FURNITURE CATALOGUE showing elegant household goods we will ship (freight paid) on free trial—one year credit plan.

THE DALLES HOSPITAL

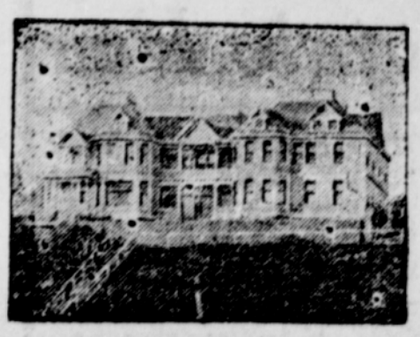

A private hospital for the treatment of all surgical and medical diseases except such as are contagious. icroscopic and X-Ray labratories with all other modern appliances. Ambulance will meet all trains and boats if hospital is notified.

Training School for nurses in connection. For further information address

Drs. Ferguson and Reuter

IRRIGATION

Fairbanks-Morse Gasoline Engines Spraying, pumping, sawing, grinding. Belted or direct connected to any type of pump. Economical-one drop of gasoline, with nine times more air makes the power. 2-horse-power up. Write for price and catalogue.

Fairbanks, Morse & Co., Portland, Oregon.

C. HARTLEY D. M. D.

DENTIST

Over Ellis' Restaurant.

Wasco, - - Oregon

SOCIETY DIRECTORY

AURORA LODGE NO. 54. K. of P Meets every Nriday night Trancient brothers cordially welcome.

E. S. Cattron, C. C.,
D. S. Young, K. of R. & S

Notice

Strayed or stolen from my ranch near the free bridge, one brown horse weighing 1250 lbs. branded with gable end of house on left shoulder.

One black mare weighing 1150 lbs. no brand.

One black horse weighing 950 lbs. no brand.

The above horses have had their fore top roached about 3 months ago.

Twenty dollars reward for information or return of said stock.

D. W. Morehouse.

Deadly Serpent Bites.

are as common in India as are stomach and liver disorders with us. For the latter however there is a sure remedy: Electric Bitters; the great restorative medicine of which S. A. Brown of Bennettsville, S. C., says: "They restored my wife to perfect health, after years of suffering with dyspepsia and a chronically torpid liver." Electric Bitters cures chills and fever, malaria, billiousness, lame back and kidney trouble and bladder disorders. Sold on Guarantee by Marsh & Medler, druggists. Price 50c.

Following The Flag.

When our soldiers went to Cuba and the Philippines, health was the most important consideration. Willis T. Morgan, retired Commissary Sergeant U. S. A. of Rural Route 1, Concord, N. H. says: "I was two years in Cuba and two years in the Philippines, and being subject to colds, I took Dr. King's New Discovery for Consumption, which kept me in perfect health, and now, in New Hampshire, we find it the best medicine in the world for coughs, colds, bronchial troubles and lung diseases. Guaranteed at Marsh & Mediers. Price 50c and $1. Trial bottle free.

60 YEARS' EXPERIENCE

PATENTS

TRADE MARKS
DESIGNS
COPYRIGHTS &C.

Anyone sending a sketch and description may quickly ascertain our opinion free whether an invention is probably patentable. Communications strictly confidential. HANDBOOK on Patents sent free. Oldest agency for securing patents.

Patents taken through Munn & Co. receive special notice, without charge, in the

Scientific American.

A handsomely illustrated weekly. Largest circulation of any scientific journal. Terms, $3 a year; four months, $1. Sold by all newsdealers.

MUNN & Co. 361 Broadway, New York

Branch Office, 625 F St., Washington, D. C.