SPECIAL PRICES for the WEEK

Ending December 9, 1899.

52 in turkey red table Damask 17c
58 in " " " 19c
60 in " " " 27c
38 in buff " 27½c
58 in bleached linen " 21c
18 in " all linen crash 9c
New and choice line of Outing Flannel 5c
3 choice lines of Eiderdown, 20 in wide, at 29c, 39c, and 59c. Plain and figured.

Special Prices on Blankets, & Comforts

10-4 gray or white cotton blanket sheets, colored borders, per pair 50c
10-4 gray or tan blanket sheets, fancy bor 75c
10-4 half wool gray blankets, per pair $1 50
10-4 all wool white blankets, per pair 3 00
Heavy, large sized comforts, each 90c
Extra heavy large-size comforts, each $1 25
Large-size silkoline-covered comforts, filled with pure white cotton, worth $3 25 ..... $2 50

LADIES' JACKETS.

Black Kersey Jackets, made in the latest style, ranging in price from $3 50, $5 00 and $6 00 each. Fur collarettes in great variety, prices from $2 50 to $16 50.

Gents' Furnishing Goods Department.

This sale is vastly differerent from the general run of clothing sales, inasmuch as all the sale suits and overcoats are positively new goods, embracing all the newest and latest styles in single and double breasted suits and overcoats. Commencing with a "broken line" of mens' round cut sack suits, embracing Tweeds, Worsteds, and Cheviots in all the latest patterns. Usual prices for these suits from $8 50 to $10 50, during this sale—

$5.95. See Window.

Another lot of broken lines, comprising black cheviots, black worsteds, fancy checks and stripes. In both round cut and double breasted sack suits, sold heretofore at prices ranging from $10 50 to $15 00; during this sale $8 95. See windows.

The above two items reprdsent only a very small portion of our stock. In overcoats and we are making enormous reductions. Cost price and original selling figures are entirely eliminated from our vocabulary; they do not affect us in the least. Now is the time, and it must be done quickly, for our piles of clothing must be reduced.

ALL GOODS MARKED IN PLAIN FIGURES.

PEASE & MAYS.

The Wasco News.

Terms of Subscription: One Dollar Per Year.

LODGE DIRECTORY.

AURORA LODGE NO. 64, K. of P.—Meets every Friday evening at 7:30 in their hall. Sojourning brothers cordially invited.
D. S. YOUNG, K. of R. and S. C. J. BRIGHT, C. C.

LILLIAN TEMPLE, NO. 17, R. S.—Meets every Wednesday evening at 8:00 in K. of P. Hall. Sojourning Sisters cordially invited.
MAE MURCHIE, M. of R. & C. MARY F. HICKS, M. E. C.

TAYLOR LODGE, A. F. & A. M.—Meets at Wasco every first and third Tuesday in each month at 7 P. M.
W. M. BARNETT, Sec. V. C. BROOKS, W. M.

W. T. SHERMAN POST NO. 4, G. A. R.—Meets first Saturday in each month. Visiting brethren invited.
B. F. PIKE Adjt. A. B. WOOLEY, Com.

GOLDEN SHEAF CHAPTER, O. E. S., No. 46, Meets every 2nd and 4th Tuesday evening.
ANNA EDGINGTON, W. M.

WASCO ASSEMBLY No. 78, U. A.—meets every Monday evening in K. of P. hall.
B. H. WALKER, Secretary, ALFRED DUNN, M. A.

WASCO LODGE, No. 83, A. O. U. W. Meets every Thursday evening in K. of P. Hall. Visiting Workmen cordially invited.
A. H. KENNEDY, Recorder. JOHN G. POTTER, M. W.

THURSDAY - DEC. 7, 1899

NEWS TERSELY TOLD.

Be sure and let Wilehart shave you.

Try a few tickets on the piano at the O. T. Co.'s store.

Cash paid for turkeys at the Central Meat Market.

If you want to be well treated stop at the new Moro Hotel.

For your cough try a bottle of McKee's Cough Cure. Wasco Pharmacy.

Mrs. C. A. Akers and Miss Mary Waters spent a few days in The Dalles last week.

A $400 piano, guaranteed by the Jacobsen Book & Music Co. very cheap, at Charley Jones'.

Jas. S. Patterson, general agent of the Mutual Warehouse Co., of Portland, was in the city Monday.

When you want difficult blacksmithing done, go to Frank Lucas He has the advantage of the very best tools and a knowledge of how to use them.

DeWitt's Little Early Risers purify the blood, clean the liver, invigorate the system. Famous little pills for constipation and liver troubles. Marsh & Medler.

DYSPEPSIA can be cured by using Acker's Dyspepsia Tablets. Onelittle tablet will give immediate relief or money refunded. Sold in handsome tin boxes at 25c. Marsh & Medler.

Charley Jones wishes to impress upon the minds of those who are hungry for plows that he has the best plows in this or any other market, and that they cannot do better than to call and examine them before purchasing elsewhere.

"I was nearly dead with dyspepsia, tried doctors, visited mineral springs, and grew worse. I used Kodol Dyspepsia Cure. That cured me." It digests what you eat. Cures indigestion, sour stomach, heartburn, and all forms of dyspepsia. Marsh & Medler.

Xmas candies at Akers'.

Del Porter was in town Wednesday.

M. A. Van Gilder is in Portland this week.

W. A. Murchie was in Portland Thursday last.

Typewriter paper can be had at the News office.

Mr. and Mrs. J. D. Gibson were in town Wednesday.

Samuel Ornduff of Bigelow was in town last Monday.

Luscious sweet potatoes at the Central meat market.

The new Moro Hotel is the place to stop when you go to Moro.

For a good shave, go to Geo. Wilehart, in the Draper building.

F. M. Rayburn of Bigelow was a visitor to the city Wednesday.

Conductor Harris of the C. S. Ry. was in Portland Tuesday of this week.

Nice Xmas cards for children—hand painted—at the Wasco Pharmacy.

O. Kinersly, representing Blake, McFall Co., was a caller on Tuesday of this week.

For chapped hands, face and lips get a bottle of marshmallow cream. Wasco Pharmacy.

W. H. Biggs, John Fulton and W. A. Murchie were at Collins Landing the first of the week.

Sciatica, despondency, locomotor ataxia, paralyeis. Hudyan cures. All druggists, 50 cents.

For quick relief of all pulmonary and bronchial diseases get a bottle of McKee's Expectorant. Wasco Pharmacy.

For Sale cheap—A Nelson Acetylene gas machine, too small for my use. Good for residence.
C. A. AKERS.

Frank Fulton is this week moving his household effects into the front rooms up-stairs in the Booth building. Mrs. Fulton and son will reside there this winter.

EXPERIENCE is the best teacher. Use Acker's English Remedy in any case of coughs, colds or croup. Should it fail to give immediate relief money refunded. 25c and 50c, at Marsh & Medler's.

The new United Brethren church at Webb farm near DeMoss Springs will be dedicated at 2 o'clock Sunday afternoon, Sunday, Dec. 17, by Rev. Bell of Portland. All friends are cordially invited to attend.

"One Minute Cough Cure is the best remedy I ever used for coughs and colds. It is unequalled for the whooping cough. Children all like it," writes H. N. Williams, Gentryville, Ind. Never fails. It is the only harmless remedy that gives immediate results. Cures coughs, colds, hoarseness, croup, pneumonia, bronchitis, and all throat and lung troubles. Its early use prevents consumption. Marsh & Medler.

Chas. E. Jones is in Portland this week.

Roy Brock returned this week from Palo Alto, Cal.

A large number attended the ball Thanksgiving night.

B. F. Pike is spending a few days in Portland this week.

J. B. Venable and L. C. Hailey were in town Tuesday.

R. J. Ginn, of Moro, made a flying trip to The Dalles last Tuesday.

Wasco Pharmacy has the nicest line of Xmas candies in the town.

Hudyan is now sold at 50 cents per package by all druggists. Get Hudyan.

Don't forget those bon bon boxes, filled with the finest confectionery. Wasco Pharmdcy.

H. E. Vaughan has returned and is again wearing the star. And a peaceful quiet has settled down upon our city.

Over half a ton of the sweetest, richest candies you ever saw or that ever made your mouth water, at C. A. Akers'.

Lost—A ¾-carat genuine diamond crystal, supposedly on Main street. Finder will be suitably rewarded by returning the same to this office.

Kodak fiends who want board for mounts can get the same at this office. The mounts come in large sheets —14½x22½—and are sold 3 for 25c, cut to any size.

Mrs. R. Churchill, Berlin, Vt., says. "Our baby was covered with running sores. DeWitt's Witch Hazel Salve cured her." A specific for piles and skin diseases. Beware of counterfeits. Marsh & Medler

The Watts Marble and Granite Works of The Dalles buys its stock direct from the quarry in carload lots, and can sell cheaper than you can buy elsewhere. Get its prices.

J. B. Clark, Peoria, Ill, says: "Surgeons wanted to operate on me for piles, but I cured them with DeWitt's Witch Hazel Salve." It is infallible for piles and skin diseases. Beware of worthless counterfeits. Marsh & Medler.

Mr. J. Sheer, Sedalia, Mo., saved his child's life by One Minute Cough Cure. Doctors had given her up to die with croup. It's an infallible cure for coughs, colds, grippe, pneumenia, bronchitis, and throat and lung troubles. Relieves at once. Marsh & Medler.

As a cure for rheumatism Chamberlain's Pain Balm is gaining a wide reputation. D. B. Johnston of Richmond, Ind., has been troubled with that ailment since 1862. In speaking of it he says: "I never found anything that would relieve me until I used Chamberlain's Pain Balm. It acts like magic with me. My foot was swollen and paining me very much, but one good application of Pain Balm relieved me. For sale by Marsh & Medler, druggists.

Geo. N. Crosfield made a business trip to Portland this week.

Just remember your sweetheart, by buying her a box of bon bons, at the Wasco Pharmacy.

H. E. Vaughn says he is still in his gallery, where he is prepared to turn out cabinet photos by the dozen or gross.

Geo. P Howell has several head of first class horses out at Monkland for sale. If you are in need it would pay you to see him.

The happy face of Mr. Fred Wilson, representing Patrick Mastic & Co., of Portland, was seen on our streets last Tuesday.

1043 pounds of candy is a whole lot of sweetness, and that amount is what has just been received by Akers for his Christmas trade.

The Misses Beulah and Prudence Patterson spent Thanksgiving in Wasco with their parents. They returned to The Dalles Sunday.

FOR SALE—One good office building, situated at the corner of 3rd and Biggs street. Terms reasonable. Inquire of
C. J. BRIGHT.

J. T. Lucas keeps on building the best gang plow on earth, and people buy them right along. Once used they will use nothing else. Either see him or write, and get the best plow on earth.

Married—At Pasco, Wash., Nov. 26, 1899, Rev. Callaway officiating, Mr. Fred S. Stone to Miss Ada Fulton, and Mr. Will Fulton to Miss Belle Walker. The News extends its sincerest good wishes.

When you visit Moro, if you want to be treated splendid just drop in at Wm. Holder's confectionery store The very nicest kinds of candies, fruits, tobaccos, cigars, and a splendid soda fountain. You will never regret patronizing him

SICK HEADACHE absolutely and permanently cured by using Moki Tea. A pleasant herb drink. Cures constipation and makes you eat, sleep, work and happy. Satisfaction guaranteed or money back. 25c and 50c, at Marsh & Medler's.

A quarterly meeting and communion service was conducted at the M. E. church last Sunday morning, by Rev. Warner, presiding elder of The Dalles district. The service was deeply impressive. Mr. Warner is a man of ability and high Christian character, and much esteemed by all who know him.

Mr. C. C. Kuney returned Thursday last from his old home in Illinois, where once again every member of his father's family gathered around the paternal fireside. The old folks are getting somewhat feeble, but are still well, and all of their children are yet alive. It was a happy family reunion.

Miss Annie E. Gunning, Tyre, Mich, says: "I suffered a long time from dyspepsia; lost flesh and became very weak. Kodol Dyspepsia Cure completely cured me." Digests what you eat, and cures all forms of stomach trouble. It never fails to give immediate relief in the worst cases. Marsh & Medler.

It costs more to educate a boy than a girl. So it was decided by the judges after listening to the argument. Subject for Saturday: Resolved that expansion is good for the United States. Affirmative, A. H. Kennedy, Guy Andrews; negative, Misses Mary Aitkin, Vleda Dunlap. The meeting will be held in the Christian church.

At the regular meeting of Lillian Temple R. S., held last night, the following officers were elected: M E C, Mildred L Bright; E Sr, Hattie J Andrews; E Jr, Emma Lucas; M, Rose Weld; M of R & C, May Murchie; M of F, T J Robnett; P, Belle Crosfield, G O T O K Beers. Etta Hoag was recommended for appointment as D D G C.

Marsh & Medler guarantee every bottle of Chamberlain's Cough Remedy and will refund the money to any one who is not satisfied after using two-thirds of the contents. This is the best remedy in the world for la grippe, coughs, colds, croup and whooping cough, and is pleasant and safe to take. It prevents any tency of a cold to result in pneumonia.

The first snow of the season began falling last Monday afternoon, and continued until the ground was covered with a mantle of white. But it was not to last, for the next morning's sun soon changed our streets to the slickest of slippery mud, and but for the excellent sidewalks our ladies would have been compelled to have remained indoors during the whole of that beautiful day.

An editor prints his paper to give his patrons the news of the day and for the money there is in it. He is presumed to know of what he writes, and he generally does. When he writes as he does in the Leader-Courier, Osceola Mills, Pa., without fee or hope of reward, that "Chamberlain's Cough Remedy acts magically, and we have found none better in our household. If you have a cough, try it," it may be accepted as an honest expression, worthy of credence. For sale by Marsh & Medler.

Advertised Letters.

WASCO, Or, Dec. 7, 1899.

The following letters have been held the required length of time and are still uncalled for:

Mrs Sam Boles	J D Brandenburg
J W Carter	Barney Clowers
Chas Cordwell	Wm McCausland
Wm Hardy	Sam Hutchinson
Owen Patrick	Leo Vlue

MARY E JOLY, P. M.

Thanksgiving and Things.

Most of our citizens feasted on turkey, pies and things Thanksgiving day, since which time our physicians have had added duties, or they would heve feasted too. We wonder if any one took stock of the things the citizens of Wasco have to be thankful for. I would place first the item that not a family in town was too poor to have a square meal; and that reminds me that an Albany physician has found the cause of dyspepsia to be the habit of putting a square meal into a round stomach.

Second, I think I would place our excellent public school—a good building, three excellent teachers (we need another), a sensible, well selected course of study consisting of ten grades, directors who take an interest in the school, parents who sustain the teachers and students who appreciate their privileges.

Third, the high moral standing of our citizens. Some of us are profane and a few of us get drunk occasionally, perhaps which we shouldn't; but none of us steal, and our men and women are as a rule honorable and virtuous. There is no need for locking doors here. Burglars reading this needn't rush in, for most of us came from the Willamette Valley and lock them from habit.

Another blessing is the excellent feeling existing between our citizens. Now don't laugh. I could mention instances of the greatest devotion shown by some of our citizens for their neighbors. True the neighbors were young and of the opposite gender, but what of that? But now, honestly, who ever heard a Wasco lawyer, or butcher, or banker, or jeweler, speak ill of a rival establishlishment? I never have.

We have better stores than most towns of our size—department stores in fact—where you can buy anything from a shoestring to a combined harvester.

We have more dwellings and business houses lighted by gas. There are more pianos in our homes. Our professional people have better libraries and are better equipped with appliances for doing good work; we have better drug stores, more stylish millinery goods, a nicer meat shop—in fact, it would do credit to a city; and we have better banking facilities than in most towns the size of ours.

The best acetylene gas plant in the world was invented and is now manufactured in Wasco; the Lucas plow, built by our own blacksmith, has no superior. No better flour is made in Oregon than that ground by our mills out of Sherman county wheat.

At the risk of being compared to the old woman who on hearing much to the devils discredit said, "Yes I know but he's a good fireman" I will say that we have a saloon that is unique— No minors are allowed, no gaming permitted—Not even a chair is offered a customer. He simply goes in buys his tangle foot, treats his neighbor, and goes home, providing he is able, does'nt get in the lock up, or some other "customer" does'nt send him off to hunt a surgeon.

When our barber shaves a man it isn't often necessary to chloroform him—I refer to the customer as it is in some towns. We haven't began to enumerate the good qualities of our town and its citizens. Not a word about our newspaper, but our editor is a modest man.

We haven't said any thing about our lodges—they are like the poor, you always have them with you—about our church, and Sunday school and League all flourishing. Nor about the pastor who is manly and sensible and in earnest and has the respect of all.

I didn't mention the literary society which is a good thing,—our city officers—neither salaried nor those working for glory—nor our charter—and that charter is our pride—in fact if I were a woman I'd write a post-script—I'm tempted to any way.

A SURE CURE FOR CROUP.

Twenty-five Years' Constant Use Without a Failure.

The first indication of croup is hoarseness, and in a child subject to that disease it may be taken as a sure sign of the approach of an attack. Following this hoarseness is a peculiar rough cough. If Chamberlain's Cough Remedy is given as soon as the child becomes hoarse, or even after the croupy cough appears, it will prevent the attack. It is used in many thousands of homes in this broad land, and never disappoints the anxious mothers. We have yet to learn of a single instance in which it has not proved effectual. No other preparation can show such a record—twenty-five years' constant use without a failure. For sale by Marsh & Medler.

Dissolution of Copartnership.

Notice is hereby given that the copartnership heretofore existing between A. Allen and J. W. Booth, under the firm name of Allen & Booth, is this day by mutual consent dissolved, said J. W. Booth retiring from the firm. All bills due to or against said firm will be settled with and by said A. Allen.

A. ALLEN,
J. W. BOOTH.

Office Days.

Persons desiring to see me on business will please call at my office in Wasco on Mondays, Wednesdays and Saturdays, as I am likely to be away at other times. C. J. BRIGHT.

GREEN SICKNESS

Or Chlorosis derives its name from the fact that the skin assumes a greenish tint. It is rather a common disease and is met with amongst young women. It is caused from an impoverished condition of the blood. Being a blood disease Chlorosis can be cured by HUDYAN, the great vegetable remedy for blood and nerves. HUDYAN will enrich the blood and give it back its healthy, red color. HUDYAN will relieve all the symptoms if its use is continued. The symptoms are marked. The blood being in a poor condition, none of the organs of the body are properly nourished. HUDYAN will cause the blood to become pure. HUDYAN will restore the organs to a healthy condition. HUDYAN will bring back the bloom to the cheeks and cause the green tinge to disappear. If you have the symptoms, take HUDYAN now, and they will leave you.

THE PRINCIPAL SYMPTOMS ARE:

1. CONSTANT HEADACHE—Due to the impaired quality of blood that reaches the brain. HUDYAN will make the blood pure and nutritious and the headache will disappear.

2. GREENISH OR YELLOWISH GREEN COMPLEXION. HUDYAN will make the complexion red and rosy, by restoring the blood to a healthy condition.

3. PULSATION IN THE NECK. This is due to the watery condition of the blood, and will disappear shortly after the use of HUDYAN is commenced.

4. WEAKNESS AND PALPITATION OF THE HEART. HUDYAN will strengthen the heart and make the beats full, strong and regular.

HUDYAN is the remedy that you want. Have your blood purified. Your friends will soon tell you you are looking more healthy. The color will return to your cheeks. Your headache will disappear and you will no longer appear weak and miserable. HUDYAN will restore the functions of nature. After you have used HUDYAN tell other sufferers what it has done for you. Remember that HUDYAN is for men and women. Go to your druggist and get HUDYAN and follow the directions as given in the circular. HUDYAN is sold at 50c per package, or 6 packages for $2.50. If your druggist does not keep it, send direct to the HUDYAN REMEDY COMPANY, San Francisco or Los Angeles, Cal. Remember that you can consult the HUDYAN DOCTORS FREE. Call and see the doctors. You may call and see them or write, as you desire. Address

HUDYAN REMEDY COMPANY,
No. 316 South Broadway,
Los Angeles, Cal.
Cor. Stockton, Market and Ellis Sts.,
San Francisco, Cal.

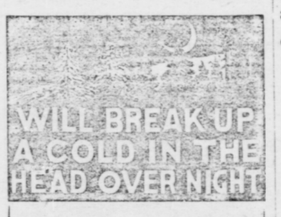

MENDEL'S
DYNAMIC TABULES

In some places more familiarly known as "the thousand dollar prescription," act just the reverse of the old constipating cough syrups. They reduce and eliminate the coagulated serum that is the cause of colds and crowd the work and effects of a weeks old-time treatment into twelve hours and abort the cold in a night. It is the delay in controlling colds and coughs that permits them to develop into pneumonia and similar serious troubles. Price 25 cents.

We have secured the local agency for this new scientific treatment for colds and have the Dynamic Tabules now on sale.

Wasco Pharmacy.

A. W. Hanson
Merchant Tailor.

Will open up in the Booth Building, with a nice line of woolens, on Wednesday, Dec. 6, 1899. Suits made to order from $20 up. Give him a call

It takes but a minute to overcome tickling in the throat and to stop a cough by the use of One Minute Cough Cure. This remedy quickly cures all forms of throat and lung troubles. Harmless and pleasant to take. It prevents consumption. A famous specific for grippe and its after effects. Marsh & Medler.

I have for sale one span of large young mares, 4 and 6 years old; will weigh from 1400 to 1500 each. Prices and terms to suit. Address or call on or address R. A. Murray, Monkland.

The World Almanac and Encyclopedia for 1899

AND

Illustrated History of the Spanish-American War

READY FOR SALE EVERYWHERE JANUARY 1st, 1899.

Together with

The Battle Calendar of the Republic.

Compiled by
EDGAR STANTON MACLAY
Historian of the U. S. Navy.

THE STANDARD AMERICAN ANNUAL.

PRICE 25 CENTS.

Postpaid to any address.
THE WORLD, Pulitzer Building,
NEW YORK.

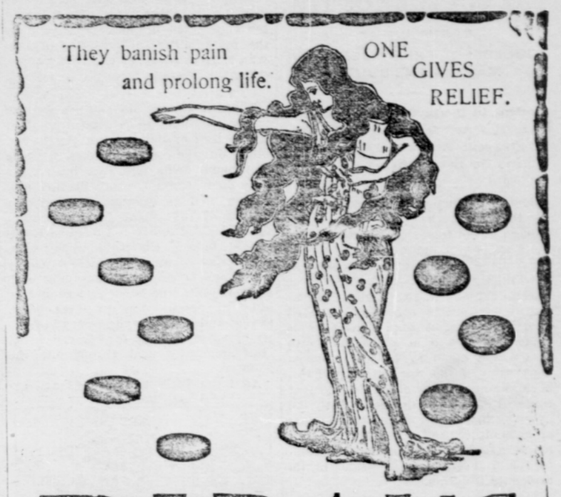

R·I·PAN'S

No matter what the matter is, one will do you good, and you can get ten for five cents.

A new style packet containing TEN RIPANS TABULES in a paper carton (without glass) is now for sale at some drug stores—FOR FIVE CENTS. The low price (4c a tablet) is intended for the poor and the economical. One dose of the five cent carton (or tablet) can be had by mail by sending forty eight cents to the RIPANS CHEMICAL COMPANY, No. 10 Spruce street, New York—or a single carton (TEN TABULES) will be sent for five cents. Best medicine ever made since the world was created.

Advertisement.

When wheat is depressed prepare for a reaction by concentrating your grain with THE MUTUAL WAREHOUSE CO. at tidewater. If you are not fully posted about the advantage of the offer, drop us a line and we will explain.

The Mutual Warehouse Company,

MONTGOMERY DOCK NO. 2 — OFFICE, 7 FIRST STREET
ALBINA. — PORTLAND.

New York Weekly Tribune

For over fifty-eight years a national family paper for farmers and villagers, whose readers have represented the very best element of our country population. It gives all important news of the nation and world, the most reliable market reports, fascinating short stories, an unexcelled agricultural department, scientific and mechanical information, fashion articles for the women, humerous illustrations for old and young. It is the people's paper for the entire United States. Regular subscription price $1 per year. We furnish it and the News for $1.25 per year.

New York Tri-Weekly Tribune.

A new and remarkably attractive publication, profusely illustrated with portraits and half-tones; contains all the striking news features of the daily Tribune. Special war dispatches, domestic and foreign correspondence, short stories, humorous illustrations, industrial information, fashion notes, agricultural matters carefully treated, and comprehensive and reliable market reports. Each edition is a thoroughly up-to-date family newspaper for busy people. Regular subscription price, $1.50 per year. You can have it and the News one year for $2.00.

SILBERMAN BROS.
RAW FUR HOUSE

is the largest house of its kind in the country. We pay spot *Cash for all kinds of Skins and Furs.* Our assorting is considered the most liberal and our remittances the most prompt. We remit by draft, money order or cash on the same day the shipment arrives. We charge no commission on furs, and pay express or freight charges when amounts not exceed 10 per cent of the value of shipment. We keep you posted at all times on the prices of all kinds of furs. Write to-day for Price List and Quotations. As to our responsibility we refer by permission to—

METROPOLITAN NATIONAL BANK, Chicago.
CONTINENTAL NATIONAL BANK, Chicago.
DESERET NATIONAL BANK, Salt Lake City, Utah.
PEOPLE'S NATIONAL BANK, Rock Island, Ill.
IOWA NATIONAL BANK, Davenport, Iowa.
MONTGOMERY WARD & CO., Wholesale Dry Goods, Chicago.
NELSON, MORRIS & CO., Beef and Pork Packers, Chicago.
ROSENBAUM BROS. & CO., Union Stock Yards.
CLAY, ROBINSON & CO., Union Stock Yards.

SILBERMAN BROTHERS,
122-124-126-128 Michigan St., Chicago, Ill.

STOP—where all the Tourists, Drummers, Farmers, Merchants, Stockmen, Miners and everybody else stops.

ALL TRAINS STOP AT HOTEL.

UMATILLA HOUSE,

SINNOTT & FISH, PROPRS.

THE DALLES ORE

Hotel Rates to Suit The Times

SAMPLE ROOMS.

MAIN OFFICES—Of the U. P. R. R., O. R. & N. Co. and W. U. T. Co. Stage Offices Arlington, Dufur, Tygh Valley, Oak Grove, Antelope, Bakeoven and Goldendale.

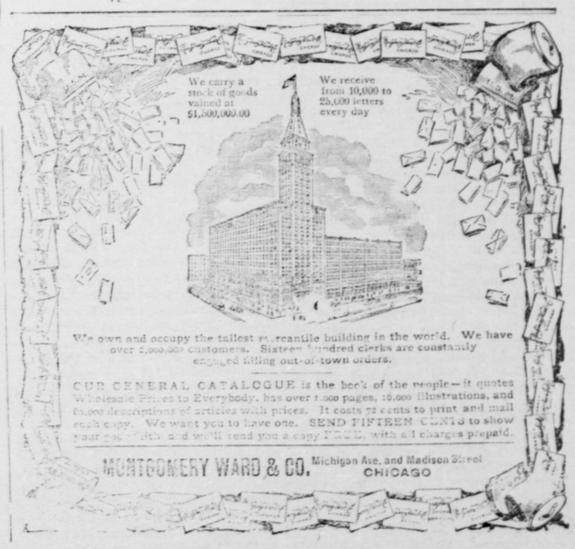

Attention, Farmers!

We have demonstrated the fact that Sherman County shrivelled wheat is ALL RIGHT for milling purposes. So bring along your "shoepegs."

SEED WHEAT. We have a small quantity of **Red Spring Wheat** for sale, and will contract to pay 2 cents per bushel premium for the product next fall, at any station south of Wasco. As to the desirability of raising this wheat we refer you to Murchie Bros. or A. C. Huff. It is for spring sowing only.

North Pacific Flour Mills.