The Wasco News.

Issued Every Thursday, By
J. W. ADMSWORTHY.
Editor and Publisher.

THURSDAY : : JAN. 19, 1899

SOME DISCREDITABLE FACTS.

How much money Oregon loses each year by refusing to make it—in other words, through failure to turn the opportunities of the country to the best account—is a calculation beyond human wit; but there is another and a practicable calculation, far humbler but still very important and significant, which shows how much we might save if we might save if we would supply ourselves fully with the common agricultural products. In the year 1898 there was consumed at Portland 150,000 pounds of Eastern butter, and it is estimated that three times this amount went into contiguous markets. During the same period we imported 12,000 cases or 432,000 dozen of eggs, worth 18 cents per dozen. Also, during the same period we imported 259,000 pounds of cheese at an average cost of 10 cents. But worse still, we brought from the Mississippi valley the great total of 6,250,000 pounds of pork products, at an average cost of 9 cents per pound. The list of food importations might be extended to a great length, for it includes everything in the way of domestic provision; but enough has been set forth to show that there is a prodigious deficit between what we produce in the simple line of domestic foods and what we consume.

There are, too, other forms of loss through our failure to provide for ourselves. For example, there is a steady importation into the range districts of blooded sires, to some extent of cattle and to a large extent of sheep. That this should be so is the wonder and amazement of every Eastern observer, in view of the fact that in Western Oregon there exist conditions almost ideal for the breeding and maturing of pure-blood stock. All the circumstances of feed supply, climate, etc., are highly favorable for stock production upon a domestic basis—especially of pure-bloods for sires—but for some strange reason nobody goes into the business, and whoever wants blooded rams or bulls must send away a thousand leagues to a country where none of the conditions for production are so advantageous as here.

That the country needs industrial regeneration is the first observation of every visitor intelligent respecting industrial matters. A complete recast of local habit is necessary to bring us into line with the world of modern agricultural life. And here is a good time to say that change, looking to a bettered state of agricultural industry, is bound to come sooner or later. We shall not continue to import our daily food from countries inferior to our own. The present owners and occupiers of the soil have a great opportunity; and if they cannot or will not turn it to account, they will have to make place in course of time for those who can and will. In the long run, the lands of Oregon must go to those who can best use them; and if the son of the pioneer is unable to learn the ways of modern life, he will have to give way to some other manner of man.—Oregonian.

Senator Hoar's speech on expansion is not that of a man who is keeping step with the progress of the country. It is ultra-conservative, and summons up a host of evils that have no existence. All the expansion of former years drew forth a few such imaginary pictures of national degeneracy and ruin. Yet the nation maintains and improves its position in every respect. Each successive expansion of the past has been a great success. That following the war with Spain will be no exception. Senator Hoar is out of balance with the American spirit, and it is to be feared that he is so much wedded to outworn conditions that his grasp upon the present era has failed.—Globe Democrat.

When one begins to think of the possibilities of the state of Oregon he realizes that the immensity of our state is much greater than most people can do. The products of Oregon for 1898 amount to the following:

Wheat, bushels	22,000,000
Wool, pounds	21,000,000
Lumber, feet	600,000,000
Barley and rye, bushels	1,500,000
Hay, tons	1,500,000
Potatoes, bushels	5,000,000
Oats, bushels	7,000,000

When one thinks of these enormous figures, and then begins to think of the ground yet uncultivated, he begins to realize that Oregon is yet to bring forth many startling things.

The United States ambassador at Berlin denies that relations between Uncle Sam and Germany are strained. He says Germany well knows her need of the American markets, and will not assist Spain to her own injury.

Governor Geer has taken a wise stand on the supreme court question; but the best argument we have seen is the following from the Oregonian: "The Oregonian respectfully suggests to the legislature that the greatest need of Oregon at this time is decrease, not increase, of officialism. True, the supreme court is behind with business; but this should be an argument, not for creation of a commission to help it, or for increase of the number of judges, but for such legislation as will tend to discourage litigation and reduce the number of cases sent to the supreme court on appeal. Great part of the excess has its source in the favor extended by law to litigants, who are invited to bring suits and to try out their personal contentions at the public expense. The laws should be amended so as to compel every person to deposit the money or give a good bond for payment of all costs, if the case be decided against him. This would stop two-thirds of the litigation in the state, and one-half of our lower courts might be abolished, and the saving to the public treasury would be very great. It is nothing less than a wonder and a mystery why the state should encourage the litigious disposition so common among among a large proportion of the people, by inviting them to bring suits at law over their matters of private business, very often of the most trifling character, and paying the expenses out of the public funds. The laws should discourage rather than foster this litigious disposition. Two-thirds of all the proceedings in the courts are unnecessary, are mere private contentions without just foundation, are an onerous public burden, and the laws should be so changed as to shut down on them. The laws now invite the contentious and arbitrary man to worry his neighbor and to take it out of the taxpayer.

Senator Remihart, over at Olympia, has succeeded in making a thorough ass of himself. Just because, in the rules of procedure, the place for prayer was left out in the opening exercises. He tried to prevent the Washington senate from opening with divine invocation; and when he is sat upon by the Lieutenant Governor, he sits in his seat and refuses to rise with the others. While the prayer may not have done any good, it is customary among all nations, and not a bad one either. It hurts no one and may do good; and a man who opposes it just because he can is not a fit man to help make laws to govern a people. Broader minds are needed for our legislative halls.

From the following it will be seen that the Oregonian admires Dingley, but is not exactly with him on the tariff: Mr. Dingley was a good man; active, indefatigable, honest; and this is not little to say, as statesmen go. Notable without being great, he was a useful worker in his time, not a figure in his country's history. He took high protection too seriously, it is to be feared, but in men who have stood firmly for honest dollars these last few years, little else is worth complaining about.

Lewis' resolution to amend the constitution, so the governor may veto any one clause of the appropriation bill without vetoing the whole bill, is a good one. The appropriation bill is gone over hurriedly at the best, and such an arrangement gives the governor a chance to clip out something meant for a graft without undoing the whole work. In fact, it would be wise if Mr. Lewis could devise some means of giving this appropriation bill a little more time.

Moody of Multnomah is trying to get a bill through that will enable counties to issue bonds and sell them at private sale. Such a law would not do, because people have a right to know how matters are being carried on.

From General Eagan's remarks, although he may retract them somewhat, it is pretty evident there is something wrong. He would hardly make such charges without some foundation.

Oregon should be proud of the Oregonian's efforts in its annual edition. And the Oregonian is to be complimented on its success in showing the state as it is to the public.

Retiring secretary Kincaid was always very kind to the press. The editors of Oregon will always feel kindly toward him for the many favors he bestowed on them.

No pomp at Geer's inaugural has called forth some adverse criticism. But it is unjust. Such ceremonies with less pomp is preferable. It looks more business like.

The trouble that several states seem to be having in electing a U. S. senator is another big argument that such officials should be elected by the people direct.

If Governor Geer lives up to his inaugural he will surprise some of the bosses before his term is over. He made some good recommendations.

If poor old Alger had one spark of sense left he would climb to the top of some Alaskan hill, and fall off on the north side.

There's something wrong. The city went to the expense of building a "skookum-house" for a purpose. And if it can't be used for that purpose when it's needed, it should not have been built. Perhaps our marshal could tell why it wasn't used.

After Senator Hoar had delivered his great speech last Monday against the right of the United States to take and to hold territory by conquest, Senator Pettus, of Alabama, paid him a compliment which he little relished. Senator Pettus told Senator that he was much pleased with his speech. He said it was a great speech, and had it been made in the senate in 1861 by a New England senator, it would have created a profound impression and might have prevented the civil war. Senator Pettus said that the people of the South in 1861 took the same position now held by Senator Hoar, that the right of government proceeded from the consented of the governed. They did not want to be governed by the United States, and tried to set up a government of their own, but they were not allowed that privilege, and the greatest war of history was fought to show that their position was wrong.—Oregonian.

The annual Oregonian's write-up of Sherman county gives us as good a send-off as we could expect. And its recommendations regarding manufacturing industries are good.

And now it is rumored that England is in favor of our retaining the Philippines.

It is to be hoped Kincaid can refute some of the charges being made against him.

Nelson Dingley is dead. His long political career will live long after him.

BUSINESS VICISSITUDES.

How Nations Have Encroached Upon One Another's Trade.

The annals of commerce are not entirely without a spice of romance. There is a little retributive justice that savors of the novelist's art in the way the spoiler is sometimes spoiled in business relations. In an article entitled "Made in Japan," the Pall Mall Gazette shows how nations have encroached upon one another's business, and reaped for a time a rich harvest, only to see the same tactics employed by a rival people, and be forced to stand aside while the trade slipped from their hands into the keeping of another nation.

In old times the Dutch, by importing English clay, made a good profit out of imitations of Chinese porcelain, and presently the Dutch product became established in the markets of the world as Delft ware.

But the Dutchman was no more secure in his profitable trade than had been his predecessor, the Chinaman. The English potters took to copying the Dutch patterns, and sold their pottery much cheaper, and the north of England became headquarters for the Delft china.

Again, however, the spoiler has been spoiled. Of late the Japanese have made themselves masters of the art of reproducing the patterns best liked in England, and have begun to encroach on the domain long monopolized by the English potter. The Japanese product is finer and stronger, and above all cheaper than the best English ware, and Japan is providing the markets with goods which were originally a Chinese monopoly.

No Right To Ugliness.

The woman who is lovely in face, form and temper will always have friends, but one who would be attractive must keep her health. If she is weak, sickly and all run down, she will be nervous and irritable. If she has constipation or kidney trouble, her impure blood will cause pimples, blotches, skin eruptions and a wretched complexion. Electric Bitters is the best medicine in the world to regulate stomach, liver and kidneys and, to purify the blood. It gives strong nerves, bright eyes, smooth, velvety skin, rich complexion. It will make a good-looking, charming woman of a run-down invalid. Only 50 cents at Marsh & Medler's drug store.

Volcanic Eruptions

Are grand, but skin eruptions rob life of joy. Budklen's Arnica Salve cures them; also old running and fever sores, ulcers, boils, felons, corns, warts, cuts, bruises, burns, scalds, chapped hands, chilblains. Best pile cure on earth. Drives out pains and aches. Only 25 cts a box. Cure guaranteed. Sold by Marsh & Medler, druggists.

Bismarck's Iron Nerve

Was the result of his splendid health. Indomitable will and tremendous energy are not found where stomach, liver, kidneys and bowels are out of order. If you want these qualities and the success they bring, use Dr. King's New Life Pills. They develop every power of brain and body. Only 25c at Marsh & Medler's drug store.

To the Public.

We are authorized to guarrantee every bottle of Chamberlain's Cough Remedy and if not satisfactory to refund the money to the purchaser. There is no better medicine made for la grippe, colds and whooping cough. Price, 25 and 50c per bottle. Try it. Marsh & Medler. j

Dissolution of Co-partnership.

Notice is hereby given that the co-partnership heretofore existing between George B Pulliam and Charles E Jones, under the firm name and style of Pulliam & Jones, is this day totally dissolved by mutual consent, George B Pulliam retiring from said firm.

Said Charles E Jones assumes all debts and liabilities due and owing by and from said firm, and all bills, notes and accounts due and owing to said firm are payable to him.

Dated at Wasco Oregon, this 23rd day of November A. D. 1898.

GEO. B. PULLIAM,
CHAS. E. JONES.

DR. CADY'S CONDITION POWDERS are just what a horse needs when in bad condition. Tonic, blood purifier and vermifuge. They are not food, but medicine and the best in use to put a horse in prime condition. Price 25c per package. Marsh & Medler's.

For Sale, Cheap.

1 Prescott upright piano, nearly new; and mixed lot of first class household furniture. Inquire of S. P. Waterbury, Distillery Warehouse, Grant, Or.

La Grippe Successfully Treated.

"I have just recovered from the second attack of la grippe this year," says Mr. Jas. A. Jones, publisher of the Leader, Mexia, Texas. "In the latter case I used Chamberlain's Cough Remedy, and I think with considerable success, only being in bed a little over two days against ten days for the former attack. The second attack I am satisfied would have been equally as bad as the first but for the use of this remedy as I had to go to bed in about six hours after being 'struck' with it, while in the first case I was able to attend to business about two days before getting 'down.'" For sale by Marsh & Medler. j

How To Prevent Pneumonia.

You are perhaps aware that pneumonia results from a cold or from an attack of la grippe. During the epidemic of la grippe a few years ago when so many cases resulted in pneumonia, it was observed that the attack was never followed by that disease when Chamberlain's Cough Remedy was used. It counteracts any tendency of a cold or la grippe to result in that dangerous disease. It is the best remedy in the world for bad colds and la grippe. Every bottle warranted. For sale by Marsh & Medler. j

Notice to the Public.

The public is warned against buying or in any way acquiring a certain promissory note given Nov. 3, 1898, to Pulliam & Jones, due one year after date, and signed by Chas. Seal; as such note is the sole property of the undersigned.

CHAS. E JONES.

Does This Strike You?

Muddy complexions, nauseating breath come from chronic constipation. Karl's Clover Root Tea is an absolute cure and has been sold for fifty years on an absolute guarantee. Price 25 and 50c, at A. J. Barnett's.

NOTICE TO CREDITORS.

In the County County Court of the State of Oregon for Sherman County.
In the matter of the Estate of John A. Reid, deceased.

Notice is hereby given that the undersigned has been appointed by the County Court administratrix of the estate of John A. Reid, deceased. All persons having claims against the said estate are hereby required to present the same duly verified to me as such administratrix, at the office of C. J. Bright in Wasco, Oregon, within six months from the date of this notice.

Dated at Wasco, Oregon, December 22, 1898.

LOTTIE A. REID,
Administratrix.

d22-4-j19

Furniture From Factory to Fireside.

Being the only extensive manufacturers of furniture in the world selling direct from maker to user, we save our customers the enormous expenses and profits of the jobbers and retailers. Send for Catalogue A, showing our full line of household furniture, at 20 to 50 per cent under retail value. Quaker Valley Manufacturing Co., 359 West Harrison St., Chicago.

D. A. HATTEN,

Who opened a permanent gallery at Moro recently, will also open on or about November 1 at Wasco a permanent

PHOTOGRAPH GALLERY.

She is thoroughly experienced, having conducted a photograph gallery at Portland for several years, and will give the public the latest and best finish at reasonable prices. Her work can be seen at Moro now.

Jewelry and Watchmaking.

Harry C. Liebe.

The best stock, and the best workman in The Dalles . . . . . .

WITH

Jacobsen Book & Music Co.

WANTED—Several trustworthy persons in this state to manage our business in their own and nearby counties. It is mainly office work conducted at home. Salary straight $840 a year and expenses—definite, bona fide, no more, not less salary. Monthly $75. References. Enclose self-addressed stamped envelope. Herbert E. Ross, Prest., Dept. M., Chicago.

Special Bargain

FOR

Newspaper Readers.

The St. Louis Semi-weekly

REPUBLIC

and the

WASCO NEWS

BOTH ONE YEAR FOR

$1.50

NERVITA Restores VITALITY, LOST VIGOR AND MANHOOD

Cures Impotency, Night Emissions and wasting diseases, all effects of self-abuse, or excess and indiscretion. A nerve tonic and blood builder. Brings the pink glow to pale cheeks and restores the fire of youth. By mail 50c per box; 6 boxes for $2.50; with a written guarantee to cure or refund the money.

NERVITA MEDICAL CO.
Clinton & Jackson Sts., CHICAGO, ILL.
For sale by Marsh & Medler.

HENRY KRAUSE,

Successor to Krause & Woodworth.
Harnessmakers. and Saddlers

keeps a complete stock of team harness, buggy harness, saddles, bridles, halters, bits, spurs, sweat pads, rings, whips, curry combs and brushes, robes, gloves, etc.

Opposite Dingle's Blacksmith Shop

VASHON COLLEGE

THE MOST COMPLETE, BEST EQUIPPED COLLEGE IN THE PACIFIC NORTHWEST AFFORDING EVERY ADVANTAGE TO OBTAIN A THOROUGH EDUCATION. THE SCHOOL IS CHRISTIAN, BUT NON SECTARIAN

THE INSTITUTION STANDS ON ITS OWN MERITS AND ASKS NO ENDOWMENT. ONE HUNDRED, SEVENTY FIVE DOLLARS PAYS FOR BOARD, ROOM, HEAT, LIGHT, TUITION FOR FORTY WEEKS

FOR FULL PARTICULARS AND ILLUSTRATED CATALOGUE, ADDRESS
A. C. JONES, PRESIDENT
BURTON, WASHINGTON.

Away With Kodaks!

AND CALL ON

Gifford FOTO ARTIST

The Dalles, Oregon.

And Have Your Likeness Done Justice To.

SEVENTEENTH ANNUAL SESSION.

STATE NORMAL SCHOOL,

MONMOUTH, OREGON.

Strong Academic and Professional Courses. Well Equipped Training Department of Nine Grades, with 230 Children.

Regular Normal Course of three years. Senior year wholly professional. Graduates of accredited High Schools and Colleges admitted directly to professional work. The diploma of the school is recognized by law as a life certificate to teach. The graduates of the School are in demand as teachers. Light expenses—the year from $120 to $160. Beautiful and healthful location. No saloons. The first term will open Tuesday, September 20th. Catalogues, giving full details of work, cheerfully sent on application. Address,
W. A. WANN, Secretary of Faculty. B. CAMPBELL, President.

Cheap Town Property.

I have decided to sell lots on the north side of

WASCO,

For residence purposes at

$20 Each $20

Acreage property running either east or west of the railroad track in -acre tracts will be sold for $20. And a reduction for larger tracts. Now is your opportunity to secure a cheap home.

W. H. Biggs, The Dalles, Or

They banish pain and prolong life. ONE GIVES RELIEF.

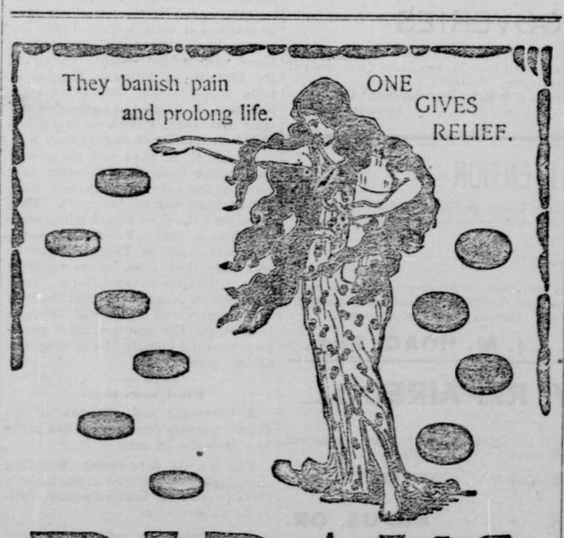

R·I·P·A·N·S

No matter what the matter is, one will do you good, and you can get ten for five cents.

A new style market containing TEN RIPANS TABULES in a paper carton (without glass) is now for sale at some drug stores—five cents. This low price is set, as intended for the poor and the economical. One dozen of the five cent cartons (60 tablets) can be had by mail by sending forty-eight cents to the RIPANS CHEMICAL COMPANY, No. 10 Spruce Street, New York—or a single carton (TEN TABULES) will be sent for five cents. Best medicine ever made since the world was created.

The World Almanac and Encyclopedia for 1899

AND

Illustrated History of the Spanish-American War

READY FOR SALE EVERYWHERE JANUARY 1st, 1899.

Together with

The Battle Calendar of the Republic.

Compiled by

EDGAR STANTON MACLAY
Historian of the U. S. Navy.

THE STANDARD AMERICAN ANNUAL.

PRICE 25 CENTS.

Postpaid to any address.
THE WORLD, Pulitzer Building, NEW YORK.

ACTIVE solicitors wanted everywhere for "The Story of the Philippines" by Murat Halstead, commissioned by the government as official historian to the war department. The book was written in army camps at San Francisco, on the Pacific with General Merritt, in the hospitals, at Honolulu, at Hong Kong, in the American trenches at Manila, in the insurgent camps with Aguinaldo, on board the Olympia with Dewey, and in the rear of battle at the fall of Manila. Bonanza for agents. Brimful of original pictures taken by government photographers on the spot. Large book. Low prices. Big profits. Freight paid. Credit given. Drop all trashy unofficial war books. Outfit free. Address, F. T. Barber, Sec'y., Star Insurance Bldg, Chicago.

W. H. MOORE H. A. MOORE

MOORE BROS.,

BANKERS.

Transact a General Banking Business.

MORO - - OREGON

Letters of Credit Issued Available on Eastern States.

Collections made at all points on favorable terms. Sight exchange and telegraphic transfers sold on New York, San Francisco, Portland, The Dalles, and various points in Oregon and Washington.

COOK & SON,

Proprietors of the

Vancouver Nursery Company

Fruit, Shade and Ornamental Trees, Small Fruits, Shrubbery, etc.

WM. B. NEIDERMEYER, Agent.

Also Agent for the New York Life Insurance Company.

For Rent.

SEASON OF '98 9.

The ne¼ of nw¼, sw¼ of nw¼, and nw¼ of ne¼ of Sec 24, Tp 1 north of Range 18 East. Known as the Sherman Calhoun ranch in Sherman Co., Oregon. Apply at once to

C. E. BAYARD,
Agt. Concordia Loan & Trust Co.

NOTICE FOR PUBLICATION.

Land Office at The Dalles, Oregon,
Dec 12, 1898.

Notice is hereby given that the following-named settler has filed notice of his intention to make final proof in support of his claim, and that said proof will be made before Wm Fearnicks, Co. Clerk, Moro, Oregon, on Saturday, January 28, 1899, viz:

RILEY SEXTON, of Wasco;

Hd A No 4884, for the se¼ sec 8, tp 1n, r 16 e w m.

He names the following witnesses to prove his continuous residence upon and cultivation of said land, viz:

John Simpson William E Hines and T D Williams, all of Wasco, Oregon, and William Walker, of Biggs, Oregon.

d15-7j26 JAY P. LUCAS, Register.

Dissolution of Co-partnership.

Be it known that the co-partnership heretofore existing between John W. Golden and W. F. Johnson under firm name of Golden & Johnson is this day by mutual consent dissolved; John W. Golden selling his interest in the business to John Carter; said John Carter to assume all of said John W. Golden's liabilities in said firm, and receive his share of all accounts due the firm.

Dated this 5th day of December 1898.

JOHN W. GOLDEN.
W. F. JOHNSON.

Good Enough to Take.

The finest quality of loaf sugar is used in the manufacture of Chamberlain's Cough Remedy, and the roots used in its preparation give it a flavor similar to that of maple syrup, making it very pleasant to take. As a medicine for the cure of coughs, colds, la grippe, croup and whooping cough it is unequalled by any other. It always cures, and cures quickly. For sale by Marsh & Medler.

Warranted to Cure Chilblains
OR MONEY REFUNDED.

If there is any person living in Sherman county who is troubled with chilblains and wants to get rid of them, I will say to them that I make and sell a medicine known as Brittan's Quick Cure for Chilblains. This medicine cures chilblains in a few days where all other medicines have failed. The Cure is not for ulcerated sores, but for chilblains and frost bites, where the skin is not broken. If persons troubled with that complaint will send 25c in the postage stamps or money-order when convenient, and agree to return a testimonial so names and testimonial can be published, I will send them a bottle of medicine that I warrant to cure or money refunded. Sent by express, consignee to pay charges. 25c. Write name, address and express office plain. H. M. Brittan, 186 Barnside st., Portland, Or.

SMITH & HAILEY,

LIQUO DEA

Wasco

Ye Wh

Hop-Gold

Always on Draught.

$1 a Day House

WESTERN HOTEL.

COR. SECOND AND MAIN STS.

Meals 25 and 50c.
Rooms 25 and 50c.

Hot and Cold Water

MORROW & GOLLIHER
PROPRIETORS.

STYLISH, RELIABLE ARTISTIC
Recommended by Leading Dressmakers; They Always Please.

McCALL BAZAR PATTERNS 10¢ AND 15¢

NONE BETTER AT ANY PRICE

These patterns are sold in nearly every city and town in the United States. If your dealer does not keep them send direct to us. One cent stamps received. Address your nearest point

THE McCALL COMPANY,
138 to 146 W. 14th Street, New York
BRANCH OFFICES:
189 Fifth Ave., Chicago, and 1051 Market St., San Francisco.

McCALL'S MAGAZINE 50¢ A YEAR

Brightest Magazine Published. Contains Beautiful Colored Plates. Illustrates Latest Patterns, Fashions, Fancy Work. Agents wanted for this magazine in every locality. Beautiful premiums for a little work. Write for terms and other particulars. Subscription only 50c. per year, including a FREE Pattern.

Address THE McCALL CO.,
138 to 146 W. 14th St., New York

WHY NOT PURCHASE YOUR

Air-Tight Heating Stoves

Direct from the manufacturer?

A. Allen is the only retail dealer on the coast who manufactures the top-draft air-tight, it being the only true principle. Call and examine the largest assortment of Heaters in Eastern Oregon.

I have in stock

NINE SIZES,

At prices 20 per cent cheaper that other houses. They are made of the best quality of cold-rolled steel, Planish and Russia iron. All stoves have a heavy steel lining.

Having had twenty-five years' experience, I defy competition, both in prices and workmanship.

I also have in stock cook and coal stoves. All kinds of tin, sheet iron and copper work made to order.

Air-Tight Stoves, from $3 up.

Place of business, W. M Barnett's Old Stand, Wasco, Or. A ALLEN.

50 YEARS' EXPERIENCE

PATENTS

TRADE MARKS
DESIGNS
COPYRIGHTS &C.

Anyone sending a sketch and description may quickly ascertain our opinion free whether an invention is probably patentable. Communications strictly confidential. Handbook on Patents sent free. Oldest agency for securing patents.

Patents taken through Munn & Co. receive special notice, without charge, in the

Scientific American.

A handsomely illustrated weekly. Largest circulation of any scientific journal. Terms, $3 a year; four months, $1. Sold by all newsdealers.

MUNN & Co. 361 Broadway, New York
Branch Office, 625 F St., Washington, D. C.

Tetter, Salt Rheum and Eczema.

The intense itching and smarting incident to these diseases is instantly allayed by applying Chamberlain's Eye and Skin Ointment. Many very bad cases have been permanently cured by it. It is equally efficient for itching piles and a favorite remedy for sore nipples, chapped hands, chilblains, frost bites and chronic sore eyes. 25 cents per box. At Marsh & Medler's.