THE WASCO NEWS.

Issued Every Thursday By
ARMSWORTHY & BROCK,
Editors and Publishers.

Official Directory.

UNITED STATES.

President ..... William McKinley
Vice-President ..... Garrett A. Hobert
Secretary of State ..... John Sherman
Secretary of Treasury ..... Lyman P. Gage
Secretary of Interior ..... C. N. Bliss
Secretary of War ..... Russell A Alger
Secretary of Navy ..... John D. Long
Postmaster-General ..... James A. Gary
Attorney-General ..... Joseph McKenna
Secretary of Agriculture ..... James Wilson

SEVENTH JUDICIAL DISTRICT.

Joint Senator (Gilliam, Sherman, Wasco) ..... E. B. Dufur
Joint Senator (Sherman, Wasco) ..... John Michell
Circuit Judge ..... W. L. Bradshaw
Prosecuting Attorney ..... A. A. Jayne

STATE OF OREGON.

Governor ..... W. P. Lord
Secretary of State ..... H. R. Kincaid
Treasurer ..... Phil Metschan
Supt. of Public Instruction ..... G. M. Irwin
Senators ..... John H. Mitchell, Geo. W. McBride
Congressmen ..... Binger Hermann, W. R. Ellis
Printer ..... W. H. Leeds
Supreme Judges ..... F. A. Moore, F. S. Bean, C. E. Wolverton

SHERMAN COUNTY.

Joint Reps (Sherman, Wasco) ..... B. S. Huntington, [illegible] N. Jones
Judge ..... [illegible] Fulton
Commissioners ..... [illegible] H. King, R. P. Orr
Clerk ..... Wm. Henrichs
Sheriff ..... Wm. Holder
Treasurer ..... Geo. N. Bolton
School Superintendent ..... W. J. Peddicord
Assessor ..... B. F. Pike
Surveyor ..... J. T. Johnson
Coroner ..... F. E. Brown
Stock Inspector ..... J. V. O'Leary

WASCO PRECINCT.

Justice of the Peace ..... Josiah Marsh
Constable ..... [illegible] M. Hoag

To the Public.--Notice.

After Oct. 10th, all messages delivered from the office, and all calls requiring attention will be charged messenger fees. No deviation from this rule.

TIME SCHEDULE.

COLUMBIA SOUTHERN RY.

No 1 Mixed		No 2 Mixed
Leave		Arrive
6:15 P M	BIGGS	8:40 A M
7:15 P M	WASCO	7:30 A M
Arrive		Leave

Connecting with O. R. & N. Pass. Train at Biggs for Portland and Passenger train No. 4 from Portland,

E. E. LYTLE, President. D. C. O'REILLY, Gen. Manager.

A new schedule is contemplated providing for two round trips daily, making connection with O. R. & N. passenger trains in both directions.

THURSDAY : : DEC. 30, 1897.

DURING the fall a petition was circulated among the business men of Wasco, asking for sufficient funds to hire a night watchman. The scheme met with a spell of the chills. Only a minute portion of the population deemed it of consequence; and the town plodded along after its oldtime custom. Those in favor of putting on a night man argued that things were new, and that the advent of the railroad had caused a class not wholly desirable to come to us—and that a community so prosperous as ours always attracted people who were too lazy to work anything but other people. These things have come to pass. For some months Wasco has harbored a class as undesirable as could be thought of—they are not all gone yet—and they have been allowed to do as they pleased. No restrictions have been placed on them. Not all of them can be identified, and none know anything about any of them. And the inevitable has happened. Confidence in humanity has cost one of our business firms nearly a thousand dollars. Perhaps this will be a lesson to all of us. We are no longer a little, obscure country town. We are known, and known as a town without adequate police protection. But we are learning by bitter experience. We will have protection. We will lock the stable door before we lose any more horses.

APPEARANCES are sometimes deceitful, but they are not altogether untrustworthy. We are compelled to depend upon them very largely in forming our estimation of things and persons around us. We judge of a growing crop or an animal by appearances; we are influenced in our opinion of the farm hand who applies to us for work by appearance; we like or do not like "his looks." But as a class, farmers have been so intent upon the real thing that we have often overlooked the importance of appearances. We often forget that others judge us and our work solely by the appearance we make, and we do not give enough attention to mere appearances. It is a mistake. Many a good product of the farm brings a much lower price than it deserves, simply because its appearance has not been made the best possible. Many a farm is sold greatly under its real value because the owner has not taken the care to give it a neat and attractive appearance, and many a worthy farmer with the seul of a true man, brave and noble and wise, has passed for a boor because he has neglected his personal appearance. Farm products are not knick-nacks; the farm is not a pleasure park, the farmer is not a dude, but they are all worthy of careful consideration, and the farm, the farmer and the farm products, if they are to create the best impression upon the world, must each "put his best foot forward." Look after the appearances.—Rural Spirit.

SENATOR CHANDLER has neatly impaled Secretary Gage on one sharp horn of a dilemma in pointing out that his currency bill will split the republican party in two and spoil all the chances of next year's elections. It is now in order for Secretary Gage to impale Senator Chandler on the other horn of the dilemma by pointing out that the republican party stands pledged (see St. Louis platform) to "sound money," to "parity with gold" and to all measures designed to "maintain inviolably the obligations of the United States at the present standard, the standard of the most enlightened nations of the earth." There is something more than the welfare of the republican party involved in the settlement of this question.—World.

Late arrivals from the Klondyke report the richest strike yet made near Hunker, in which from $4 to $8 to the pound of gravel is realized, says a dispatch. If Alaska is such a cold country to exist in, how is it that people can bring out these reports, especially when they have to travel on foot, with the mercury frozen solid, over a stretch of trailless country as great as from Wasco to Boise City?

DAHOMEY WIVES.

They Are Obtained by Purchase of the King.

All the female population of Dahomey belongs to the king, who sells a few, once a year, to any subject who may be in want of a wife, or sometimes, if a man has performed an act of bravery or pleased the king in any way, a wife is bestowed upon him free as a special mark of favor. The price for a wife is fixed, but there is no choice allowed.

The candidate, says Waverley Magazine, lays the sum of money at the king's feet and he may receive in exchange a young girl of eighteen or a toothless old hag of sixty. But he dare not grumble or complain and can only leave the palace with his bargain.

If any wife quarrels with her husband and wishes to leave him, according to an old custom, she has a right to return to the king's palace. The present monarch is said to possess only a few hundred wives, but there have been kings of Dahomey who possessed three thousand consorts.

All the officials at the court, when they enter the king's presence, lie flat on the ground and strike their foreheads on the floor, as a sign that they humble themselves to the dust. Even Themigau, the chief minister, is compelled to crawl toward his sovereign's feet when he has a communication to make.

The women of Dahomey, after their marriage, lead a miserable life. They are never allowed to eat with their husbands and receive any instruction he may wish to give them on their duties. No wife would dare to stand in her husband's presence without his special permission.

Homes Where Crops Never Fail.

I have for sale a farm of 296 acres 19 miles west of Umatilla and two miles west of Coyote station, Or. The improvements on the place are as follows: Two good houses, two stables, outhouses and two good wells of water, one at each house, 60 acres under fence. I have a steam pump which will furnish from 7500 to 8500 gallons of water per hour, which will go with the place if desired. The land is sandy in formation, very similar to the lands in the famous fruit region of the Los Angeles valley in California; are level, requiring no work for clearing or preparing for seed orchard other than that of the plow. Fruit trees can be planted in February and March, and will produce a crop of fruit in three years. Every kind of garden vegetables and fruit has been planted and thoroughly tested. Two to three thousand watermelons, averaging 30 to 35 pounds, have been raised upon a single acre. Corn has been grown equal in quality and quantity to any grown in the corn belt of Indiana or Iowa. Potatoes, both sweet and Irish, produce an abundant yield. The climate is warm both summer and winter, the land being at an elevation of only 200 feet above the sea. The Oregon Railroad & Navigation Co.'s railway runs through this place. The land, too, is situated on the Columbia river, where one will always have the benefit of water transportation, thus insuring the lowest possible rate. Markets for everything produced will be found in the cities of Spokane, Helena, Butte and Anaconda, and all points in Montana and Northern Idaho. Wood and fuel is to be had for the taking, there always being abundant timber for fuel and fencing floating down the Columbia river. No person residing in that locality has yet had to pay a dollar for timber for fuel or fencing. Alfalfa, timothy, and red top clover does as well as in any state in the Union. Peanuts, celery, asparagus and strawberries have been raised and proved to be not only successful, but profitable crops. Strawberries can be grown and put on the market ten days or two weeks earlier than the famous Hood River berry and equal to it in every respect. Peaches, apricots, apples, pears and cherries, all do well. The first peaches to reach the market within the state of Oregon come from the sand lands along the Columbia river. No cultivation of the ground is necessary after the seed has been planted, and very little work is required in irrigating, because of the fact of the porous condition of the soil, thus making sub irrigation do the work instead of surface irrigation. In addition to the pumping plant now on the place a current motor can be placed in the Columbia river which will furnish 10,000 gallons of water per hour, at an expense of not to exceed $175, there being a 3½ to 4 mile current every day in the year. This is choice nursery land, and anyone desiring land of this nature can do well on this place. The place will be sold at a bargain. Taking everything into consideration, it is a rare chance for a profitable investment.

I also have some of the best wheat farms in Sherman county, Or., Hood River valley and Willamette valley lands for sale. For prices, terms, etc., call on or address,

E. M. LESLIE,
Wasco, Oregon.

Hoecake Soap Has

NO EQUAL.

Made under U. S. patent, it must necessarily be different from all others. Contains no starch, free alkali or worthless filling.

W. H. PALMER,

WATERLOO, IOWA.

"Saved From the Horrors of Nervous Prostration" by Dr. Miles' Nervine.

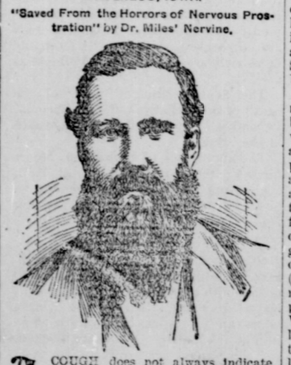

A COUGH does not always indicate consumption. Mr. W. H. Palmer, of Waterloo, Iowa, writes: "I was taken with a nervous stricture of the bronchial tubes, which developed into nervous prostration. I was so weak I could not sit up. I got no sleep for days except when under the influence of opiates. For four months I suffered agonies and prayed that I might die and be at rest. One physician said I had consumption, for I had a cough that gave me no rest. But a good old physician whose medicine had failed, advised me to use Dr. Miles' Restorative Nervine and I thank God that it has brightened my days, lengthened my life and saved me from the horrors of nervous prostration."

Dr. Miles' Nervine Restores Health

Dr. Miles' Nervine Restores Health. Dr. Miles' Remedies are sold by all druggists under a positive guarantee, first bottle benefits or money refunded. Book on Heart and Nerves sent free to all applicants.

DR. MILES MEDICAL CO., Elkhart, Ind.

Notice—Timber Culture.

U. S. Land Office, The Dalles, Or, Dec. 27, 1897

Complaint having been entered at this office by Frederick H Granhoy against Joseph M Green for failure to comply with law as to timber culture entry No. 2064, dated Jan 9, 1888, upon Lots 4, 9 and 10, being the W ½ of SW ¼, and SW ¼ of NW ¼ of Sec 18, tp 1 S, R 19 E, in Sherman county, Oregon, with a view to the cancellation of said entry, contesting alleging that the entryman has failed at all times since the third year after date of said entry to plant, cultivate or protect any portion of said entry to trees, seeds or cuttings; that such failures still exist. The said parties are hereby summoned to appear at this office on the 5th day of February, 1898, at 10 o'clock a m. to respond and furnish testimony concerning said alleged failure. Wm. Hendrichs, county clerk is authorized to take the testimony herein at his office at More, Oregon, on Feb. 2, 1898, at 10 o'clock a. m.

JAS. F. MOORE, Register.

Notice.

I am prepared to do all kinds of express, dray or freight hauling. Prompt delivery will be my motto. A few work horses for sale. I have for sale cheap the celebrated draft stallion, Connock Huron. WM. MERRILL.

At Your Door.

Hereafter I will deliver to my Sherman county customers, their fruit-trees right at their residences, and they then run no risk of them being frozed or otherwise damaged on their way to the farm from some way off delivery point. Buy of me and get good trees in good condition right at your door.

Biglow, Or. M. V. UNDERWOOD.

Beautiful Homes for Sale.

I have two homes for sale in The Dalles, adjoining, owned by same party, who is desirous of selling both and building residence. They are located on Third street and contain six rooms each, and are the very choicest houses in the vicinity. All improvements are already in. These I am prepared to offer at an astonishingly low price for cash. They are situated right in the very social heart of the city and will make a pleasant home for any one. Address FRED D. HILL, The Dalles, Oregon.

TIMBER CULTURE FINAL PROOF,

Notice for Publication.

The Dalles, Or. Nov. 16, 1897.

Notice is hereby given that HENRY MEDLER has filed notice of his intention to make final proof before Wm. Henrichs, county clerk at his office in More, Oregon, on Thursday, the 3rd day of January, 1898, on timber culture application No. 3012 for the E½ sw¼ w½ sw¼ quarter of section No. 2, in township 1 north range No 17 east, W M.

He names as witnesses: C C Huck, Charles Bahman, Chas Harper, and James Brady, all of Wasco, Oregon. JAS. F. MOORE, Register.

Notice for Publication.

Land Office at The Dalles, Oregon. Oct. 29th, 1897.

Notice is hereby given that the following named settler has filed notice of his intention to make final proof in support of his claim and that said proof will be made before the Register and Receiver at The Dalles, Oregon, on December 29, 1897, viz:

SURVENAS I. EVERETT.

Hd e No. 3776, for the ne ¼ section 25, tp 2n, r 17 e, W M.

He names the following witnesses to prove his continuous residence upon and cultivation of said land, viz: J. H. Johnston, S. Orndurff, Pearl Orndurff, and Isaac Jacobson, of Bigelow, Oregon.

JAS. F. MOORE, Register.

Public Land Sale.

NOTICE is hereby given that in pursuance of instructions from the Commissioner of the general Land Office, under authority vested in him under section 2455, U. S. Rev. Stat., as amended by the act of Congress approved February 26, 1895, we will proceed to offer at public sale on the 20th day of December, next, at 1 o'clock p. m., at this office, the following tract of land, to-wit: SE ¼ nw ¼ of section 18, tp 2 n r 17 e W. M.

Any and all persons claiming adversely the above described lands are advised to file their claims in this office on or before the day above designated for the commencement of said sale, otherwise their rights will be forfeited.

JAS. F. MOORE, Register.
WM. H. BIGGS, Receiver.
Dated this 3rd day of November, 1897

Administrator's Sale.

Notice is hereby given, That in pursuance of an order of the County Court in and for the County of Sherman and State of Oregon, made and entered in said court on the 30th day of August 1897, in the Matter of the Estate of Lucy Freel, deceased, the undersigned the administrator of the said estate will on Saturday the 2nd day of October A. D. 1897, at the hour of 10 o'clock a. m., and thereafter, proceed to sell at private sale at the office of C. J. Bright in Wasco, Oregon, for cash in hand, all of the following described real estate situated in said county of Sherman and State of Oregon and belonging to the said estate, to wit:

The southwest quarter of section thirty-four in township one south, range 18 east of the Willamette Meridian, containing one hundred and sixty acres, the same being improved farm land. Also lots One and Two in block B of Dunlap's Addition to the town of Wasco, as the same appear of record in the office of the County Clerk in and for said county and state, said lots being unimproved.

Dated at Wasco, Oregon, this 1st day of September, A. D. 1897.

s2839 M. L. SMITH, Administrator.

CHARLES SORBER,
CONTRACTOR AND BUILDER.

Carpenter work of all classes done. Superior workmanship guaranteed. Leave orders at the NEWS Office.

Frank Layton,

Practical Shoemaker.

Repairing done neatly and well.
New work a specialty.
Perfect fit guaranteed.
Call at the old stand.

For Sale.

A fine imported Coach Stallion. He can be seen at A. Holder's barn at Grass Valley, Or. Terms, $400; $50, cash; balance in one and two years with approved security.

C. J. BRIGHT.

For Sale.

One corner lot west of Christian church. One just east of the place where Geo. Crosfield lives. For terms apply to S. D. Everett, Dufur, Or.

N. P. Hansen at Monkland has on a large invoice of shoes from the Capen Shoe Co., of Oregon City. The very best.

When you go to Moro don't forget to put your team in the Altamont Jr. Stables. It will receive the very best care and be well fed. L. D. Holder, the proprietor, can be relied upon to treat his patrons well,

People having defective eyesight should call on Dr. J. C. Lannerberg, the eye specialist, office in Vogt block The Dalles, Or., and have their eyes examined. Glasses fitted by the most scientific method known. Consultation free.

MUSIC. MUSIC.

Prof's Henry and George DeMoss desire to announce to the people of Sherman and the surrounding counties that they will teach music of all grades and all kinds and visit the different towns where their services may be desired. Address DeMoss Springs.

DENTISTRY.

Dr. Lloyd D. Idleman, Dentist, has located permanently in Moro, Sherman county, Oregon, where he may be consulted in all diseases of the mouth and teeth. He will be in Wasco on Wednesday of each week at the Mrs. Leslie's, and at Grass Valley Thursday, at the Grass Valley Hotel. The remainder of the time he will be at his office at Mrs. E. M. Leslie's, at Wasco.

Sad Accident.

M. C. Stone of the Stone Jewelry Co. in an enthusiastic moment bought too largely of clocks, silverware and fine watches; also gold rings, ladies' brooches, &c. This stock must be lowered, consequently will be sold at cost for a certain time.

There is no plow like the Oliver Chilled gang plow. The O. T. Co. is making a special run on these plows, and guarantee their customers satisfaction. Following are a few representative men who have tried the Oliver Chilled and are satisfied with it: Arnold Buhmann, Richard Dingle, of Wasco; J R Belchee, Dan McLachlan, Simon Elcock, of Monkland.

NOTICE OF PETITION

For Incorporation of the City of Wasco.

TO ALL WHOM IT MAY CONCERN:

Notice is hereby given that a petition will be presented to the Honorable County Court in and for the County of Sherman and State of Oregon, at its next regular term, to-wit: at the January, 1898, term thereof, on Wednesday, the 5th day of January, 1898, at the hour of 10 o'clock a.m. of said day, or as soon thereafter as said Court sitting for the transaction of County business can hear the same, at the County Court room in More, Oregon, asking that the inhabitants residing within the boundaries therein described, in perpetual succession, be under and by virtue of an Act of the Legislative Assembly of the State of Oregon entitled "An Act for a general law for the incorporation of cities and towns in the State of Oregon," incorporated and constituted a municipal corporation, under the corporate name and style of the City of Wasco, having all the privileges and powers granted by law to such corporations, which said petition is hereto annexed and made a part of this notice.

PETITION.

IN the County Court of the County of Sherman, State of Oregon.

In the matter of the petition of V. C. Brock and others to incorporate the City of Wasco

PETITION FOR INCORPORATION.

To the Honorable County Court of the State of Oregon in and for Sherman County.

We, the undersigned, your petitioners herein, would most respectfully show:

That the district or territory lying and being within the following described boundaries, to-wit: Beginning at the northeast corner (NE cor) of the southeast quarter (SE qr) of section four (4), in township one (1) north, range seventeen (17) east of Willamette Meridian; thence west upon the north line of the south half of said section four in said township and range one mile, to the northwest corner (NW cor) of the southwest quarter (SW qr) of said section, township and range; thence south upon the west lines of sections four (4) and nine (9) in said township and range one mile, to the southwest corner (SW cor) of the northwest quarter (NW qr) of said section nine (9), township and range aforesaid; thence east upon the south line of the north half (N hf) of said section nine, in said township and range one mile to the southeast corner (SE cor) of the northeast quarter (NE qr) of said section nine in said township and range; thence north upon the east lines of sections nine and four aforesaid one mile, to the place of beginning, is within and forms a part of the County of Sherman and State of Oregon. That your said petitioners are qualified electors of the said County of Sherman and State of Oregon, and reside within the boundaries above described. That there are not less than one hundred and fifty inhabitants, to-wit: about three hundred, residing within the boundaries of the proposed corporation as above described, and that they desire to be incorporated and constituted under the general laws of the State of Oregon, a municipal corporation, having all the powers, privileges and immunities granted or that may hereafter be granted by the laws of the State of Oregon or by the laws of the United States, to such corporations.

WHEREFORE, Your said petitioners most respectfully pray your Honorable body, that the inhabitants residing within the boundaries above described and of the proposed corporation, in perpetual succession, be incorporated and constituted under and by virtue of an Act of the Legislative Assembly of the State of Oregon entitled "An Act for a general law for the incorporation of cities and towns in the State of Oregon," filed in the office of the Secretary of State of Oregon February 21st, 1893, (See Session Laws of 1893, Page 119), a municipal corporation under the corporate name and style of the City of Wasco, having all the powers, privileges and immunities now granted or that may hereafter be granted by the laws of the State of Oregon or by the laws of the United States to such corporations; that an election be held within the limits of said proposed corporation for the purpose of voting for or against such incorporation and for the election of the officers provided by said act for such corporations; for an order declaring the said inhabitants, in perpetual succession, a corporation, and for any and all other and further orders deemed necessary and proper by said Court, to establish constitute and complete according to law, such corporation, and so your petitioners will ever pray.

Names.	Names.
V C Brock	W M Barnett
A J Sanford	Geo N Crosfield
Norman Draper	M C Stone
J W Armsworthy	John Medler
W F Johnson	S G Dorris
W H Westfall	H H Walker
D C O'Reilly	J E McPherson
M A Leslie	Angus Cameron
W H Bentley	T R Barnes
W H Radcliffe	John W Golden
E G Tozier	J K Messinger
C Richmond	J Edgington
W J Peddicord	J B Hoss
Henry Krause	A M Hicks
Wm Merrill	Jos Marsh
Henry H Sutcliffe	K Nourse
Wm Porth	Al Murchie
H H Jones	O O Davis
W S Lytle	P L Kretzer
J M Hoag	C L Pierson
Emmett H Swann	S A Edmonson
T A Vanausdal	G F Lucas
G A VanAnda	Geo B Putliam
R L Lucas	J T Lucas
L Clark	W S Clayton
Ed Merrill	E M Leslie
J W Booth	T H Emerson
J M Murchie	

WASCO FLOUR DEPOT.

The Goldendale Milling Company have established a Flour Depot in Wasco for the purpose of selling the best roller mills flour to the trade.

W. M. BARNETT, Agt.

O. R. & N.

TO THE

EAST

Gives The Choice of
TWO TRANSCONTINENTAL

ROUTES

GREAT NORTHERN RY. — OREGON SHORT LINE.
VIA — VIA
SPOKANE — SALT LAKE
MINNEAOPOLIS — DENVER
ST. PAUL — OMAHA
AND — AND
CHICAGO — KANSAS CITY

LOW RAES O ALL EAS ERN CITIES

OCEAN STEAMERS
LEVE PORTLAND EVERY 5 DAYS
—FOR—
SAN FRANCISCO

Steamers monthly from Portland to Yokohoma and Hong Kong; via the Nortdern Pacific Steamship Company in connection with the O. R. & N.

For full information call on O. R. & N Agent, BIGGS, OR.,
Or Address,

W. H. HURLBURT,
Gen'l Passenger Agent
Portland Ore.

DRS. J. EDGI GTON,
AND OLIVE HARTLEY
PHYSICIAN AND SURGEON,
OFFICE:—at Residence.
WASCO, OREGON
Special attention given to diseases o women and children.

H. H. RIDDELL,
Attorney-at-Law,
—Office Court Street,—
THE DALLES, OREGON.

C. J. BRIGHT,
ATTORNEY AT LAW.
Will practice in any court of the state. All business left with me will receive prompt and careful attention.
Office Concrete building opposite the Leslie building, Wasco, Oregon.

NORTH PACIFIC

RURAL SPIRIT

(Established in 1869.)
Published weekly at Portland, Oregon.
—o—DEVOTED TO—o—
Agriculture,
Dairying,
Live-Stock.
and Turf.

Worth its weight in gold to every farmers and breeder in Oregon.

SUBSCRIPTION $2 PER YEAR.
(Sample copy free.)
The NEWS and Rural Spirit both for $2,00. Apply at this office.

E. G. TOZIER
Blacksmith and Horseshoer
A SPECIALTY MADE OF FINE HORSESHOEING.
Special attention given to the repairing of all kinds of farm machinery.
First-class Work at Low —Prices—
WASCO. - - - - OREGON

WANTED—FAITHFUL MEN OR Women to travel for responsible established house in Oregon. Salary $780 and expenses. Position permanent Reference. Enclose self-addressed stamped envelope. The National, Star Insurance Bldg., Chicago.

Look at This.

You can get any of the following papers in connection with the NEWS

The NEWS and New York Tribune	$1.50
" " " " " World	2.00
" " " Examiner	2.00
" " " Oregonian	2.00
The entire list may be had for	$3.50

The NEWS $1,00 a year.

FOR SALE—One good office building, situated at the corner of 3rd and Biggs street. Terms reasonable. Inquire of C. J. BRIGHT.

NOTICE:—U. S. Land Office, The Dalles, Or, December 13th, 1897.

Complaint having been entered at this office by Peter Leth Sorensen against Andrew M Rader for abandoning his D S entry under Act of Sept 29, 1890, no 346, made at this office, 1891, upon the sw ¼ section 9, tp 1 south, range 19 e, in Sherman county, Oregon, with a view to the cancellation of said entry, the said parties are hereby summoned to appear at this office on the 28th day of January, 1898, at 10 o'clock a. m., to respond and furnish testimony concerning said alleged abandonment. Wm. Henrichs, county clerk is authorized to take the testimony herein at his office at Moro, Oregon, on January 25th, 1898, at 10 o'clock a. m.

d23j58 JAS. F. MOORE, Register.

U. S. Land Office, The Dalles, Or. Dec 15th, 1897.

Notice is hereby given that the following named settler has filed notice of his intention to make final proof in support of his claim, and that said proof will be made before Wm. Henrichs, county clerk, at Moro, Oregon, on Monday, January 31, 1898, viz:

THOMAS W. SINK.

Hde No. 4091, for the se ¼ sw ¼ sec 30, and ne ¼ nw ¼ sec 31, tp 2 n, r 17 e, W. M.

He names the following witnesses to prove his continuous residence upon and cultivation of said land, viz: J D Gibson, Dell Porter, R P Orr, S J Andrews, all of Wascoo, Or.

d23-j31 JAS. F. MOORE, Register.

FRO $20 TO $50

Takes the best lots in Wasco. Suitable for Business or Residence. Situated in

Booth's Addition To Wasco.

W. G. CLELLAND,
Carpenter, Contractor and Builder, Estimates free of charge for all work entrusted to me,
address WASCO, ORE

T. H. EMERSON,
Painting and Paperhanging.
First-class work at reasonable prices. Leave orders at Wm. Booth's.
Wasco, Ore

H. H. SUTCLIFFE, M. D.
Physician and Surgeon,
Office at Wasco Hotel,
Wasco, Oregon.

J. B. HOSS, D. C. MCFADDEN,
HOSS & McFADDEN,
Contractors and Builders.
Any kind of work done. Complete plans and specifications drawn for all work.
Wasco, Ore.

WANTED—FAITHFUL MEN OR Women to travel for responsible established house in Oregon. Salary $780 and expenses. Position permanent. Reference. Enclose self-addressed stamped envelope. The National, Star Insurance Bldg., Chicago.

L RORDEN, & CO., Agents
THE DALLES, OR

The New
AERMOTOR
Geared and Pumping.
MILLS,

Patent Steel Towers, Patent "Knocked Down" Steel Stock Tanks; Pumps, Pipe, Hose, or anything in the windmill line you might ask for.

Address E. L. WELD, Wasco, Or., or call on J. T. LUCAS when in town. Get our prices before going elsewhere.

HARRY LIEBE,

PRACTICAL
WATCHMAKER.

—All Work Warranted.—
Mail Orders Promptly Attended To.
E. Jacobsen's Music Store, 162, Second St., The Dalles, Or

FOR SALE: I have for sale 4 horses, one wagon and two set of harness that I desire to sell cheap for cash, or will take note with approved security. A. C. THOMPSO, Monkland, Ore.

Office Days.

Persons desiring to see me on business will please call at my office in Wasco Or., on Mondays, Wednesdays or Saturdays as I am likely to be away at other times,

C. J. BRIGHT.

T. R. BARNES,
—CONTRACTOR.—
Stonework, brickwork, plastering, and all work in that line done in a satisfactory manner. All work guaranteed. Leave orders at the NEWS office.

DELMONICO RESTAURANT

H H JOHNSON, Prop.
Meals at all hours. Firstclass in every porticular

WHY GO TO THE DALLES?

When you can get Fresh Drugs, Pure Chemicals, and all kinds patent medicines at.....

The Prescription Drug Store

A fine line of special brands of cigars.

Special Attention Given — Prescriptions by competent Pharmacists.....

WASCO - - - OREGON.

Cheap Town Property.

I have decided to sell lots on the north side of

WASCO,

For residence purposes at

20.00 Each

Acreage property running either east or west of the railroad track in 5-acre tracts will be sold for $250. And a reduction for larger tracts. Now is your opportunity to secure a cheap home.

W. H. Biggs, The Dalles, Or

HENRY KRAUSE,

Successor to Krause & Woodworth.
Harnessmakers and Saddlers

Keeps a complete stock of team harness, buggy harness, saddles, bridles, halters, bits, spurs, sweat pads, rings, whips, curry combs and brushes, robes, gloves, etc.

Opposite Dingle's Blacksmith Shop.

Timber Culture Final Proof---Notice for Publication.

U. S. Land Office. The Dalles Oregon, Nov. 26, 1897.

Notice is hereby given that Henry Medler, of Wasco, has filed notice of intention to make final proof before Wm Henrichs, County Clerk, at his office in Moro, Oregon, on Wednesday, the 12th day of January, 1898, on timber culture application No 3042, for the e½ sw¼ and w½ se¼ of section No 2, in tp no 1 n, range No 17 e, W M. He names as witnesses: C C Huck, Chas Bahman, James Brady and Chas Harper, all of Wasco, Oregon.

d2-6-j11 JAS. F. MOORE, Register.

COME TO THE CENTER: Parties owing me must pay up by Nov. 1st or action for collection will be instituted. LEVI ARMSWORTHY.

Board and Lodging

Will take a few Boarders. Elegant rooms and good table.

Service Guaranteed.

Mrs. E. M. Leslie.

50 YEARS' EXPERIENCE

PATENTS

TRADE MARKS
DESIGNS
COPYRIGHTS &C.

Anyone sending a sketch and description may quickly ascertain our opinion free whether an invention is probably patentable. Communications strictly confidential. Handbook on Patents sent free. Oldest agency for securing patents. Patents taken through Munn & Co. receive special notice, without charge, in the

Scientific American.

A handsomely illustrated weekly. Largest circulation of any scientific journal. Terms, $3 a year; four months, $1. Sold by all newsdealers.

MUNN & Co. 361 Broadway, New York
Branch Office, 625 F St., Washington, D. C.

WANTED—FAITHFUL MEN Women to travel for responsible established house in Oregon. Salary $730 and expenses. Position permanent. Reference. Enclose self addressed stamped envelope. The National Star Insurance Bldg., Chicago.