

The Greatest Sensation of America's Greatest Industry!

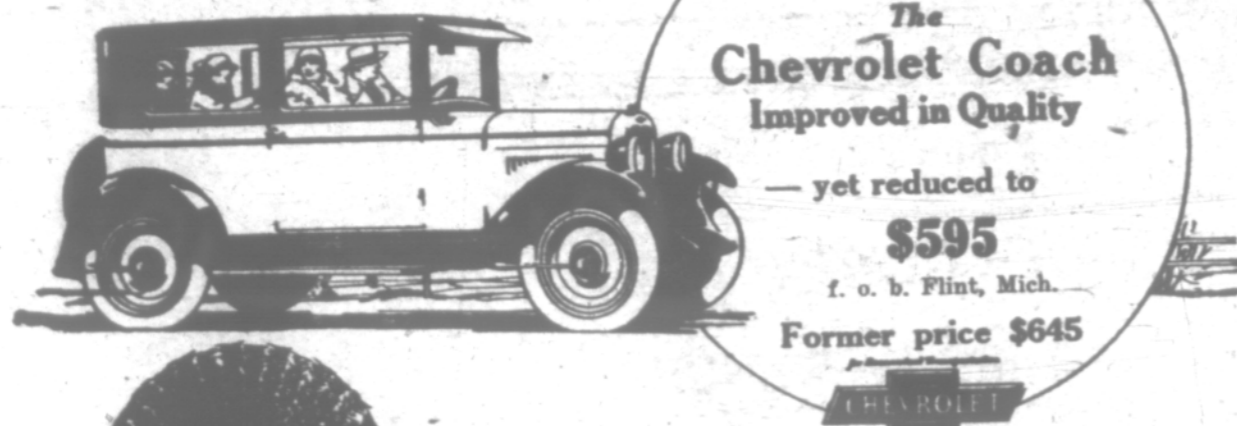

The Chevrolet Coach Improved in Quality

— yet reduced to **\$595** f. o. b. Flint, Mich. Former price \$645



New and Marvelously Beautiful Fisher Bodies — a host of Mechanical Improvements — New Features found only on the costliest cars

NEW LOW PRICES

The COACH **\$595**
Former price \$645

The COUPE **\$625**
Former price \$645

The SEDAN **\$695**
Former price \$735

The LANDAU **\$745**
Former price \$765

The Touring Car **\$525**
Price includes balloon tires and steel disc wheels. Former price \$535 with balloon tires only.

The Roadster **\$525**
Price includes balloon tires and steel disc wheels. Former price \$535 with balloon tires only.

The Sport Cabriolet **\$715**
Entirely new model with rumble seat.

1 - Ton Truck (Chassis Only) **\$495**

1/2 - Ton Truck (Chassis Only) **\$395**

Dallas tires now standard on all models. All prices f. o. b. Flint, Mich.

— plus an Amazing Reduction in Prices!

America has always expected great things from its greatest industry. But the announcement of the Most Beautiful Chevrolet has been the automotive sensation of all time! Seven superb models styled as low priced cars were never styled before! New bodies by Fisher! And finer quality — the result of a host of improvements such as: A C oil filter, A C air cleaner, one-piece full crown fenders, bullet type lamps and many, many others!

All this is combined to a supreme degree in the beautiful Chevrolet Coach. This most popular of all Chevrolet models is offered at the amazingly reduced price of \$595 and similarly striking price reductions are also announced on other models. Whether you plan to spend more or less than the price of a Chevrolet, come in today and see this most beautiful low priced Coach ever designed.

Admire its marvelous style and grace! Mark its many new fine-car features! Learn for yourself by personal inspection why at its new low price, it is the greatest sensation of America's greatest industry.

TIPTON AND MANCHESTER
The Dalles, Oregon
DEALERS

Foss and Company, Moro, Associate Dealers
Sherman Garage, Wasco, Associate Dealers

Mask Ball

Dancing 9 p. m. to 1 a. m. Grand March at 11 p. m.

"A MASK IS NOT A COSTUME!"

GIVEN BY
American Legion Chris. Schultz Post No. 71

Lincoln's Birthday

AMERICAN LEGION COMMUNITY HALL

MORO, ORE.

Friday, February 11

MUSIC FURNISHED BY

Bud's Aces of The Dalles

Costumes for rental will be handled at Ross' Confectionery. Catalogs on hand. Last day for orders will be February 5th.

Four Prizes

Best Sustained Lady and Gentlemen Character
Most Unique Lady and Gentlemen Costume
It is requested that all join in helping make this a Genuine Costume Ball. Absolutely no one allowed on dance floor without costume before prizes are awarded at close of Grand March.

Dance Tickets \$1.00

Speakers 25 cents

STATE LEGISLATIVE NOTES

The income tax measure sponsored by senators Carner and Butler was introduced this week in the senate.

The second week of the Oregon legislature is well under way and a mass of 90 bills have been introduced in the house and 73 in the senate.

A bill passed both house and senate paying the members their wages and mileage; another by both houses authorizing payment of certain bills in order that interest on this amount should be stopped.

Several bills were passed by the senate on Monday, mainly one to increase the speed limit of autos from 30 to 35 miles per hour; and one repealing the law requiring a 50 per cent additional license fee for automobiles used for commercial purposes.

A bill introduced by Senator Hall and Representative Lonsgeran would appropriate \$20,000 with which to defray the cost of obtaining statues of Dr. McLoughlin and Rev. Jason Lee for installation in the old hall of representatives in the national capitol at Washington.

Appropriation of \$25,000 for construction of a girls' cottage at the children's farm home near Corvallis is asked in a bill introduced in the house by Representative D. C. Lewis, Multnomah county.

Children under 18 years of age would be prohibited from driving motor vehicles under a house bill introduced by Representative Claude Buchanan, Benton county. Under the present law minors 16 years old may obtain drivers' licenses.

A bill was passed by the house on Monday increasing the salary of the secretary of state and state treasurer from \$4500 to \$5400. This bill was passed by both house and senate in 1925 but was vetoed by the governor. This year it was carried in the house over the former governor's veto by a large majority.

House bill 58 introduced Monday by Marion county delegation will provide for construction of a state office building at Salem for \$600,000. The state house is not large enough to house all departments of state and space is rented in buildings in Salem and Portland. The amount of this rent is \$35,000 per year which would more than pay interest on cost of building.

The rates charged, services rendered and practices in general of the Pacific Telephone & Telegraph company will be thoroughly investigated within the next two years and a report made to the 35th legislative assembly in 1929. A resolution was introduced in the house Tuesday by Representatives Lonsgeran and Burdick calling for such investigation, and providing that a committee of seven members serve on investigation. The committee to consist of the Atty Gen'l, A. E. Clark and ex-governor Oswald West the remaining four members to be appointed by Speaker Carkin.

The committee appointed to investigate the fish commission held its first meeting in the state house Monday night. The session lasted from 8 until 11 o'clock which time was spent in examining 2 witnesses. The first witness, John Veatch who is a member of the fish commission, said he was opposed to the removal of Master Fish Warden E. I. Ballagh, but was not consulted by the other two members of the commission, and that he considered Ballagh the best man the commission ever had. When Veatch and Hayes, members of the commission, were asked why Ballagh was discharged the former said it was because Ballagh failed to support the fish wheel bill advocated by the commission and the latter because he failed to cooperate with the commission. John Larson, a deputy warden next called as a witness testified that he recently got a Dodge car, assigned to the master fish warden for use, at the home of Jas. Mott in Astoria and drove it to Portland and put it in a shop for repairs, which it badly needed. Discussion about the commission's patrol boat the Kendall, brought out the fact that it had been bought from the United States navy for \$350 by Carl Shoemaker, former fish warden. After the boat had been rebuilt in Portland it was sold to the commission by the Vonderberg Shipyard for \$3900.

AN ANOMALOUS SITUATION

W. S. Farish, president of the American Petroleum Institute, says: "It is a curious fact, and this said in no spirit of criticism, that there should be pending at the same time one inquiry and two investigations of the oil industry proceeding from different departments of the government; one asking in substance whether there is not a waste of oil because of its cheapness, and two whether there is not a waste of the consumer's dollar because of high prices."

"However anomalous the situation may be, there is considerable comfort in having one government agency make an inquiry to ascertain whether more unified effort and more cooperation than now exists, or is now permitted, would not be in the national interest, even if contemporaneously we must convince two departments of the government that such as there is falls within lawful limits."

"There is no fact, no condition or influence pertaining to oil which cannot be settled — and to this end it behoves us all to lend our assistance."

INCOME TAX REGULATIONS

For the information and guidance of individuals in preparing their returns, Clyde G. Huntley, collector of internal revenue, has issued a statement in which he summarizes briefly the essential provisions of the 1926 revenue act as they relate to the liability of individuals for filing returns of income for the calendar year 1926. Briefly, every individual is required to file an income tax return, who, during the year 1926, had (a) A gross income of \$5000, or more, regardless of the net amount; or (b) A net income of \$1500, or over, if single, or if married and not living with husband or wife; or (c) A net income of \$3500, or over, if married and living with husband or wife; or (d) Regardless of the amount if the net income exceeds the personal exemption.

Every individual claiming to be "head of a family" must file a return if he has a net income of \$1500, or more, regardless of the fact that, as such, he is entitled to the same personal exemption as a married man, \$3500, and \$400 for each dependent.

A "head of a family" is defined as "an individual who actually supports and maintains in one household one or more individuals who are closely connected with him by blood relationship, relationship by marriage, or by adoption, and whose right to exercise family control and provide for these dependent individuals is based upon some moral or legal obligation."

Personal exemptions are the same as last year, being as follows: \$1500 for a single person; or a married person not living with husband or wife; \$3500 for a married person who lived with husband or wife throughout the taxable year; \$3500 for any person who was head of a family throughout the taxable year; \$400 for each dependent.

A dependent is defined as "a person, other than husband or wife, under 18 years of age, or incapable of self-support because mentally or physically defective, who was receiving his chief support from the taxpayer on the last day of the taxable year. This credit can be claimed only by the person who furnishes the chief support, and cannot be divided between two individuals."

If husband or wife file separate returns, the personal exemption of \$3500 may be taken by either or divided between them.

In case the status of a taxpayer changes during the taxable year, the personal exemption shall be an amount which bears the same ratio to \$1500 as the number of months during which the taxpayer was single bears to twelve months, plus an amount which bears the same ratio to \$3500 as the number of months which the taxpayer was married and living with husband or wife, or was the head of a family, bears to twelve months. For this purpose a fractional part of a month shall be disregarded unless it amounts to more than half a month, in which case it shall be considered as a full month. The amount of personal exemption shall not exceed \$3500 where the head of a family is married during the taxable year.

The normal tax is 1 1/2 per cent on the first \$4000 of taxable income; 3 per cent on the second \$4000, and 5 per cent on the balance.

The tax may be paid in full at the time the return is filed, or the taxpayer may pay his tax in quarterly installments of 25 per cent each on March 15, June 15, September 15, and December 15, respectively.

In order to avoid penalties for delinquency, returns must reach the office of Collector Huntley in Portland not later than midnight, March 15, accompanied by the payment of at least 25 per cent of the amount of the tax.

Levi C. Vinson, a rural mail carrier working out of Astoria, pleaded guilty to a charge of detaining mail and was fined \$100. Vinson has been discharged from the service, after three years' work in Clatsop county, government agents reported.

The \$100,000 appropriation for an eastern Oregon tuberculosis hospital, approved at the November election, is available at any time for construction of the required buildings. Attorney General Van Winkle held in a legal opinion recently issued.

Survey of the Lebanon-Shea section of the Santiam highway will be commenced before the middle of January, according to advices received at Sweet Home by the county court and members of the good roads committee of the chamber of commerce.

Arrests for violations of the state prohibition statutes in which state prohibition agents participated aggregated 1279 during the years 1925 and 1926, according to a report filed with the legislature in Salem by William S. Levens, state prohibition commissioner.

The Columbia River Mint Growers' Association was organized at a meeting of growers held in Rainier last week. C. M. Hirtzel of Rainier was elected president, W. G. Jenks of Clatskanie, vice-president, and A. F. Brown, also of Clatskanie, secretary-treasurer.

Books are one of the most ordinary possessions nowadays, but a book 367 years old is a rarity. Such a volume is that owned by H. L. Cantley of Portland. It was printed in Germany in 1660. Its type is not so clear cut as modern printing and its illustrations are all from pen drawings.

WASCO THEATRE

Direction of Newton Crossfield

SUNDAY, January 23

LAURA LA PLANTE

"MIDNIGHT SUN"

A SUPER PRODUCTION

TEN REELS

7:45 Two Shows

Admission 10c & 30c

SATURDAY, January 22

"SONG & DANCE MAN"

HIS GREAT COMEDY CLASSIC

NEWS

7:45 Two Shows

Admission 10c & 30c

BIG DANCE FRIDAY, 21st

ACES BUD'S

BIG PICTURES ARE COMING!

THE PERSONAL ELEMENT

Our service includes friendly and sympathetic understanding of the task in hand. The personal element, we hold, is equally as important as proficiency in technical requirements.

The Crandall Undertaking Company

The Dalles, Oregon. Phone 35-J. Lady Assistants.

Ginn, Coleman & Co.

MORO, OREGON

HARDWARE IMPLEMENTS FURNITURE

— FEATURING —

A LARGE STOCK OF

AXMINSTER RUGS

CONGOLEUM AND LINOLEUM

LEATHER CHAIRS AND FIBER SUITES

CEDAR AND WALNUT CHESTS

MAJESTIC RANGES

MEADOWS POWER WASHER

The Machine with the Least Machinery Possible

to do its work well

SELLS ON ITS MERITS

Ask For a Try Out. It Costs You Nothing.

AUTONA CIRCULATOR STOVES

WILL HEAT FOUR TO FIVE ROOMS

New Stage Rates!

Change in rates effective Jan. 1, 1927

MORO

	One Way	Round Trip
The Dalles	\$ 1.35	\$ 2.05
Arlington	1.80	2.70
Bend	4.45	6.70
Biggs	.70	1.05
Grass Valley	.35	.55
Klamath Falls	10.75	19.20
Madras	2.80	4.20
Redmond	3.80	5.70
Shaniko	1.35	2.05
Wasco	.85	.55
Pendleton	4.55	6.85
Portland	4.35	6.55

STAGES LEAVE

Northbound	Southbound
9:08 A.M.	9:27 A.M.
11:53 A.M.	3:42 P.M.
7:08 P.M.	5:42 P.M.

Columbia Gorge Motor Coach System



Stage Dept — Ross' Confectionery, Phone 411

The reader of advertisements knows that he has the most reliable guide to markets that exists in the world today.

A valuable knowledge of the reliability and integrity of businesses is the reward of the steady reader of advertisements.

READ THE OBSERVER ALL THE TIME For The County News