

Portland Painless DENTIST

Painless Extraction
\$1.00

W. T. Slatten, D. D. S.
Over Wasco County Bank
The Dalles, Oregon
305 2nd St.

D. LINDQUIST JEWELER

Repairing a Specialty.
502 E. Second st.
2 Doors East of Skaggs Store
The Dalles, Oregon

**3 handy
packs
for 5¢**



WRIGLEYS P.K. NEW HANDY PACK

Fits hand -
pocket and purse
More for your money
and the best Peppermint
Chewing Sweet for any money

Look for Wrigley's P. K. Handy Pack
on your Dealer's Counter

Bank Hotel

Formerly the Albert
The Dalles' Newest and Best
Hostelry
CENTRALLY LOCATED
Sherman County Headquarters
J. F. RATH, Manager
The Dalles - Oregon

Shakespeare Up-to-Date Tells Motorists' Terrible Toll

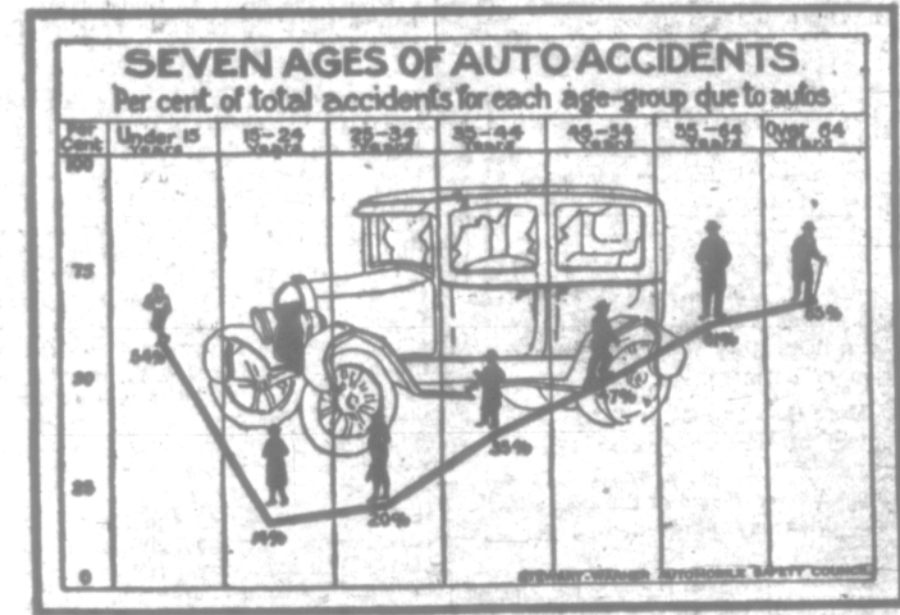

SHAKESPEARE'S seven ages of mankind made no reference to the number who were cut off in their prime by automobiles. If he had, suggests the Stewart-Warner Safety Council, it might have run something like this handy on his famous lines:

At first the infant,
Killed by a truck while in his nurse's arms,
And then the careless schoolboy with his marbles,
Playing in the streets after his lessons
Are over. And then the lover,
Absent-minded, walking with a box of candy
Under his arm, to see his loved one,
Is struck by a taxi and hurled to the ground.
Next comes the gay young blood
Out for his evening's entertainment, whom
Sixty miles an hour lands forty years too soon
Upon a slab in some unfriendly morgue.
And then the banker, full of worldly pride and honors,
Jay-walks across the street between two mighty deals of finance,
And wakes to find Saint Peter quizzing him.
Next, the family man, with years upon him,
Confused and jostled in the crowd,
Mistaken, and dies amid thanksgiving
That his last premium was paid up.
And last, hoary age, tottering and feeble,
Perhaps with crutch, or eye too dimmed with time,
An easy victim for some selfish motorist,
Says care, says thought, says skill, says everything—but speed.

The chart above shows what proportion of all accidents happening to each age group are automobile accidents. The toll is highest for the very young and very old. This situation is explained partly by the heedlessness of the young and the infirmity of old age. Moreover, these two groups are least involved in industrial accidents which makes their automobile casualties constitute a larger part of their total accidents.

THE BANKER-EDUCATOR PLAN TO PROMOTE BETTER AGRICULTURE

By D. H. OTIS,
Agricultural Director, American Bankers Association

Whenever bankers desire to promote actively agricultural improvement in their communities, the state agricultural colleges stand ready to show them the way and to give expert assistance. The purpose of this article is to illustrate the way in which the colleges are getting in contact with the banks, and the kind of assistance they render.

As soon as the college has a list of the banks in the state desiring to adopt plans to aid agriculture as indicated by project blanks sent out to all the banks in the state, by the State Bankers Association Agricultural Committee, it gives practical suggestions to each banker on the list as to what he can do to stimulate, organize, and conduct the

work in the particular project he has selected. Then either a department specialist from the college or the county agent gets in personal touch with the banker to assist him in an advisory capacity.

Samples of the project outlines are given below to illustrate the details of the procedure the college takes in accomplishing its plan.

College Provides Expert Advice
In counties with no county agent a list of the banks desiring to carry on a project is sent to a specialist at the state college, according to the project listed. For instance, the banks desiring to carry on the farm accounts project are assigned to the farm management specialist, those desiring to carry on the legume project to the agronomy specialist, those interested in boys' and girls' club work to the junior extension specialist, and so forth.

In counties that do have a county agent a list of the banks and the projects in which each is interested is sent to him with a request that he get in touch with the bankers and help them in regard to the various projects.

The next step by the college is to write to each banker on the list sending him project outlines and informing him that the county agent or a specialist from the college will get in touch with him. If there is no agent in the county this letter reads as follows:

Dear Sir:
Gentlemen—You will find enclosed a brief outline of the farm accounts project in which you have indicated your interest to your State Agricultural Committee and to the Agricultural Committee of the American Bankers Association. I am sure that the specialist from the Agricultural College will be pleased to assist you in carrying out the suggestions indicated. We have asked him to get in touch with you.
Director, Agricultural Extension.

The letter to bankers in counties that do have a county agent informs them that he will get in touch with them. Suggests Things the Banker Can Do
The project outlines sent to each banker give specific suggestions as to the things he can do to organize the work in his project, and the part he can take in carrying out the work. The more simple and concrete these

WHEAT CONFEREES PLAN MORE ECONOMIC FARMING

Not necessarily greater wheat production but more economical production of wheat through better quality and yield and in accordance with the existing and prospective wheat supply and demand of the world, is the aim of the eastern Oregon wheat conference at Moro next week, February 11 to 13.

"If decreased production is desirable at any time the only safe, sane and economic way to decrease it is less acreage and not poorer yields," says D. E. Stephens, superintendent of Moro branch experiment station. "Higher acre yields and lower production costs are the intelligent way."

The conference will open with a general session following registration at Hotel Moro Thursday forenoon. As soon as the various committees are given charge of their duties and the work of the organization committee is explained, the conference will resolve itself into the subcommittees to gather and arrange the data for their reports.

The work of the subcommittees is expected to take up most of the time of the conference, which will be re-assembled as a whole on Saturday to hear and act upon reports. The recommendations accepted, together with conclusions, will be compiled later for publication by the O. A. C. extension service.

The chairman of the conference, F. R. Ingels of Dufur, and all chairmen of the subcommittees, but one, are wheat producers in close touch with the situation. Additional information will be provided by other members of the committees, and figures on the very latest world situation will be supplied by college and federal specialists cooperating in the work.

L. R. Brethaupt, of the extension service and Dr. W. J. Spillman, consulting economist of the federal department of agriculture, will bring information direct from the national capitol for use of the growers in mapping out their program. The gathering itself will be near the head of wheat production investigation for eastern Oregon—the Sherman county branch experiment station—where problems of tillage and culture, varieties and strains, disease-resistance and control, milling qualities and yield, are in process of solution. It is a continuation of the state-wide economic conference inaugurated by Paul V. Maria, director of the college extension service, in January 1924.

Patronize our advertisers.

COMING TO THE DALLES Dr. Mellenthin SPECIALIST

in Internal Medicine for the past fifteen years
DOES NOT OPERATE

Will be at
THE DALLES HOTEL
SATURDAY, FEBRUARY 6
Office hours: 10 a. m. to 4 p. m.
ONE DAY ONLY

No charge for Consultation
Dr. Mellenthin is a regular graduate in medicine and surgery and is licensed by the state of Oregon. He does not operate for chronic appendicitis, gall stones, ulcers of stomach, tonsils or adenoids.

He has to his credit wonderful results in diseases of the stomach, liver, bowels, blood, skin, heart, nerves, kidney, bladder, bed wetting, catarrh, weak lungs, rheumatism, sciatica, leg ulcers and rectal ailments.

Below are the names of a few of his many satisfied patients in Oregon:
J. L. Chambers, Roseburg, head-aches.
John Wodell, Waterloo, bladder and prostate trouble.
Mrs. E. E. Holman, Richland, kidney trouble.
W. S. Bennett, Oregon City, ulcer of the stomach.
E. W. Meyer, Shaniko, heart trouble.
Chas. H. Hoak, La Grande, gall stones.
Mrs. M. I. Olsen, Portland, appendicitis.

Remember the above date, that consultation on this trip will be free and that his treatment is different. Married women must be accompanied by their husbands.
Address: 211 Bradbury Bldg., Los Angeles, California.

NOTICE FOR PUBLICATION

Department of the Interior, U. S. Land Office at The Dalles, Oregon, January 18, 1926.
Notice is hereby given that Clifford F. May of Moro, Oregon, who, on June 2, 1922, made homestead entry under act of December 29, 1916, No. 022911, for S 1/4 NE 1/4, E 1/4 SW 1/4, SE 1/4, section 24, E 1/2 NE 1/4, NE 1/4 SW 1/4, N 1/2 SE 1/4, lots 1, 2, 3, section 25, township 1 south, range 15 east, Willamette meridian, has filed notice of intention to make final three year proof, to establish claim to the land above described, before register, United States land office, at The Dalles, Oregon, on the 4th day of March, 1926.
Claimant names as witnesses: Jess Pierson, John Cochran, Hans Thompson, Andy May all of Moro, Oregon. 0122226 J. W. Donnelly, Register.

NOTICE OF SHERIFF'S SALE OF REAL PROPERTY

Notice is hereby given that an execution, decree and order of sale has been issued out of the Circuit Court of the State of Oregon for Sherman county, to me directed and dated January 29, 1926, upon a judgment and decree rendered and entered in said court on the 23rd day of January, 1926, in favor of Walter M. Pierce, Governor, Sam A. Koser, Secretary of State and Tom B. Kay State Treasurer, comprising the State Land Board of the State of Oregon, and against Leland S. Minks, for the sum of \$1500.00 with interest thereon from the 10th day of July, 1923 at the rate of 6 per cent per annum; for the further sum of \$10.00 attorney fees; and for \$10.00 costs and disbursements and the costs of and upon this writ, commanding me to make sale of all and singular the following described real property situated in Sherman county, Oregon, to-wit:

The Southeast Quarter of the Southeast Quarter of Section Seven (7) and the Northeast Quarter, the Southeast Quarter of the Northwest Quarter, the Lot Two (2) and the Northeast Quarter of the Southwest Quarter of Section Eighteen (18) all in Township Four (4) South, Range Fifteen (15) E. W. M., containing three hundred eighty-eight and 19-100 acres.

Now therefore, by virtue of said execution, decree and order of sale and in compliance with the demand of said writ, I will, on Saturday, the 6th day of March, 1926, at the hour of ten o'clock in the forenoon of said day, and at the front door of the courthouse in Moro, in Sherman county, Oregon, sell at public auction subject to redemption, to the highest bidder for cash in hand, all the right, title, interest and estate in and to the said real property, which the said named defendant had on the 27th day of February, 1919, being the date on which the mortgage mentioned in said decree was recorded, or since had in or to the above described real property, or any part thereof, to satisfy said execution, order and decree, with interest, costs and all accruing costs.

Dated this 29th day of January, 1926.
HUGH CHRISMAN
Sheriff of Sherman county, Oregon
57565

SHOT FROM ROAD SIDE HITS MOTOR TOURISTS

A party of tourists, traveling by motor from Ellensburg to Bend, stopped in Moro late last week. They reported that as they were driving on the highway, shortly after leaving Ellensburg, a shot fired from alongside the road struck the windshield, passed through and lodged in a pile of blankets on the rear seat. Bits of broken glass cut the drivers left eye and the woman in the car was hit near the right ear. A baby in a traveling baby buggy had just been moved, or it would have been seriously injured. The bullet was found when the blankets were taken from the car and showed evidence of having been fired from a .25 Colt automatic. It is thought that a holdup was attempted.

ELECTRIC POWER LINE BREAK CAUSES SMALL VOLCANO

A conglomerate mass of burned rock is on exhibit at the Foss & Co. garage in this city that is a fair sample of how nature manufactured lava in the prehistoric days when this country was being transformed from a watery mass into land. The rock sample was part of a large piece of molten rock formed near the Sherman highway, near the top of Nigger ridge, when the power line of the Sherman Electric company broke during the silver thaw. Although the line was broken under the weight of ice on the wires, the current continued to pass between the two ends. Where the wires touched the ground, on top of a dirt knoll, the electric current bored a hole to the solid rock. Through the hole thus formed the molten rock welled up in a similar manner to a volcano belching out hot lava. Those who saw the sight say it was an unusual phenomena.

NEW HOTEL PERKINS

A. E. Myers, Proprietor
Fifth and Washington Sts.
PORTLAND, OREGON



Renovated Throughout
SPECIAL RATES
\$1.50 up; double \$2.50 up
Room with private bath, single, \$1.00 up; double \$1.50 up
Room with bath privilege, single

FOSS & CO.

Moro, Oregon
GARAGE AND BLACKSMITH SHOP

Dealers In
Bar Iron and Steel

Plow Shares Sharpened
Double Trees and Single Trees

Woodworking
Tank Lumber and Hardwood

DEPENDABLE!

Your battery is the heart of your car, and like a human heart it must be dependable in all emergencies.

PHILCO

Means a real good dependable battery, with a two year guarantee
MORO GARAGE
M. R. Schadewitz

July Foods in January

The problem of varying the family diet in midwinter has been solved by the skill of the commercial canner. The art of preserving has surmounted the seasons, bringing the fruits and vegetables of early spring and summer to our tables, during the cold months, in almost their original crisp freshness. Modern food preserving methods plus modern merchandising methods and the personal service of May & Son permit the housewife to serve her family a pleasing variety of healthful foods the year 'round. Our prices—a little planing—and personal shopping with our cooperation means a substantial saving.

Phone Main 31 For Healthful Foods
MAY & SON, Moro, Oregon

Pure Milk and Cream

We are trying our best to give a square deal to all our customers. If you like our service, tell your neighbors, if not tell us and we will fix it right.

MORO DAIRY
D. C. West, Proprietor
Phone 21F1

Farmers Elevator & Supply Co.

Office at Farmers State Bank
J. C. McKean, Manager, Moro, Oregon

GRAIN BUYERS
DEALERS IN
Olympic and Drifted Snow Flour and all Olympic Cereals
Olympic Poultry and Dairy Feed. Grain Bags and Twines
Copper Carbonate. Gasco Briquets, Fuel, Grain and Feed
Cement and Building Material.

Agents for J. I. Case Threshing Machine Co.
FIRE AND MARINE INSURANCE

IMMANUEL KENT

"Good will is a jewel shining by its own light."
When Good Will actuates a man or a business it makes human intercourse less complex, more desirable and more fruitful of general understanding.

The Crandall Undertaking Company
Lady Assistants
Samuel Bishbone
Moro, Grass Valley