

SHERMAN COUNTY OBSERVER

Moro, Oregon

FRIDAY, November 21, 1924

NOTICE FOR PUBLICATION
U. S. Land Office at The Dalles, Oregon, October 9, 1924.

Notice is hereby given that Thomas W. Hawkins, of Condon, Oregon, who, on July 6, 1921, made Homestead Entry, No. 022082, for Lots 1, 2, 3, 4, E4SW1 section 18, Lot 1, NE4NW1 section 19, township 3 south, range 19 east, and on February 27, 1922, made additional homestead entry No. 02283 for S4NE4, SE4, section 12, township 3 south, range 18 east, lot 2, SE4NW1 section 19, township 3 south, range 19 east, Willamette meridian, has filed notice of intention to make final three year proof, to establish claim to the land above described, before J. D. Weed, United States Commissioner, at Condon, Oregon, on the 26th day of November, 1924.

Claimant names as witnesses: Jesse Simmons, Sid Seale, Bert Owens, Oscar Mailey, all of Condon, Oregon, J. N. Donnelly Register.

IN THE COUNTY COURT OF THE STATE OF OREGON FOR THE COUNTY OF SHERMAN.

Notice of filing of final account and hearing thereon in the matter of the estate of Frank A. Sayers, Deceased.

Notice is hereby given that the final account of Omer G. Sayers and Vie Race, executors of the estate of Frank A. Sayers, deceased, has been filed in the office of the clerk of the above entitled court, and that the court has appointed and designated Monday, the 1st day of December, 1924, at the hour of 10 o'clock in the forenoon of said day in the county court room in the county court house in Moro, Sherman county, Oregon, as the time and place for the hearing of objections to the said final account and settlement of said estate, at which time and place all persons interested in said estate who may desire to enter objections to said final account and settlement thereof may appear and enter objections thereto and contest the same.

First publication, Oct. 31, 1924.
Last publication, Nov. 28, 1924.

Omer G. Sayers
Vie Race
Executors of the estate of Frank A. Sayers, deceased.

I. M. Peterson, Moro, Oregon.
Attorney for said executors.

Bees Have Good Noses

Bees have a more highly developed sense of smell than human beings.

Notice of School Meeting

Notice is hereby given to the legal voters of Sherman District No. 17 of Sherman County, State of Oregon, that a school meeting of said district will be held at the school house on the 6th day of December, 1924, at 2:30 o'clock in the afternoon for the purpose of discussing the budget hereinafter set out with the levying board, and to vote on the proposition of levying a special district tax.

The total amount of money needed by the said school district during the fiscal year beginning on June 30th, 1925, and ending on June 30th, 1926, is estimated in the following budget and includes the amounts to be received from the county school fund, state school fund, elementary school fund, special district tax, and all other moneys of the district:

Budget

| ESTIMATED EXPENDITURES | | |
|------------------------|--------|--------|
| Personal Service | Salary | Total |
| Principal | 1 2000 | 2000 |
| Teachers | 8 8400 | 8400 |
| Janitor | 1 810 | 810 |
| Clerk | 1 25 | 25 |
| Total | | 11,235 |

| Materials and Supplies | | |
|--|-----|------|
| Furniture, (desks, stoves, curtains, etc.) | 80 | 400 |
| Supplies, (chalk, erasers, etc.) | 75 | 100 |
| Library books | 100 | 10 |
| Playground equipment | 100 | 175 |
| Janitor's supplies | 10 | 750 |
| Fuel | 100 | 350 |
| Light and water | 100 | 100 |
| Postage and Stationery | 100 | 2040 |
| Total | | 500 |

| Maintenance and Repairs | | |
|-------------------------|-----|------|
| Buildings and grounds | 500 | 500 |
| Total | | 2000 |

| Indebtedness | | |
|------------------------------|------|------|
| Bonded, and interest thereon | 2000 | 2000 |
| Total | | 200 |

| Miscellaneous | | |
|---------------|-----|-----|
| | 300 | 300 |
| Total | | 300 |

| Emergency | | |
|-----------|-----|-----|
| | 300 | 300 |
| Total | | 300 |

Total estimated amount of money for all purposes during the year 16,575

| ESTIMATED RECEIPTS | | |
|--|------|--|
| From county school fund during the coming school year | 1000 | |
| From state school fund during the coming school year | 200 | |
| From elementary school fund during the coming school year | 1500 | |
| Estimate of probable unexpended balance at end of current year | 2000 | |
| Estimated amount to be received from all other sources during the coming school year | 1300 | |
| Total estimated receipts, not including proposed tax | 6000 | |

Total estimated expenses for the year 16,575
Total estimated receipts not including proposed tax 6,000
Balance, amount to be raised by district tax 10,575

Dated this 12th day of November, 1924.
W. H. Ragdale,
Chairman Board of Directors
Attest: C. E. Johnson, District clerk.

The Judge: He's a Detective not a Hunter by M.B.



ORIGINAL ESTIMATE AND ACCOUNTING SHEET

of the City of Moro, Oregon, for the years 1921; 1922; 1923; 1924 and 1925.

This original estimate is made in compliance with Section 231-A of the laws of 1921 and shows in parallel columns the unit costs of the several services, materials and supplies for the three fiscal years next preceding the current year, the estimated expenditures for the last six months of the current year and the budget allowance for the year 1925.

| ITEM | Estimated expenditures for the year 1925 | Expenditures for first six months of 1924 | Budget allowance for first six months, 1924 | Detailed expenditures for three preceding years. | | |
|---|--|---|---|--|----------|----------|
| | | | | 1923 | 1922 | 1921 |
| Salaries | 1620.00 | 810.00 | 810.00 | 1620.00 | 1838.31 | 5412.14 |
| Labor | | | | | 5.50 | |
| Oil, Distillate and Pumping Plant | | | | | 6519.26 | |
| Office Expense | 56.00 | | | 191.60 | 1556.92 | 22857.45 |
| Draysage | | | | 2629.75 | | 53.80 |
| Water Fund, materials and supplies | | | | | | 5000.00 |
| Refund for money borrowed | | | | | | 3010.00 |
| Warrants, Bonds and Interest | | | | | | 80.00 |
| Rent | 125.00 | | | | | |
| Library Fund | | | | | | 229.61 |
| Interest | | | | | | 156.85 |
| Advertising | 1000.00 | 76.60 | 430.00 | 1077.06 | 705.24 | 2609.82 |
| Emergencies | 2650.00 | 864.07 | 1700.00 | | 3174.46 | |
| Water | | | | 182.25 | 1462.50 | |
| Park Sewer | 50.00 | 10.80 | | | 610.00 | |
| Park Fund | | | | 313.90 | | |
| Park Sewer Ext. no. 1 | | 7.50 | | | 719.52 | |
| Court Sewer | | | | | 517.50 | |
| Retirement of Bonds | 2000.00 | 2000.00 | 1500.00 | 5000.00 | 1000.47 | |
| Bond Interest | 2070.00 | 1641.00 | 1100.00 | 2631.59 | 4531.47 | |
| Water Fund, for the purpose of securing water | | | | | 1542.00 | |
| Sewer System and Tank | | | | 200.00 | 1600.00 | |
| Totals | 9515.00 | 5465.97 | 5540.00 | 14565.67 | 18544.37 | 46202.59 |

I, A. B. Riddell, do hereby certify that the above expenditures for the year 1924 was prepared by me and that the expenditures and budget allowance for the six months of the current year and the expenditures for the three fiscal years preceding the current year, as shown above, have been compiled from the records in my charge, and to the best of my knowledge and belief are true and correct copies thereof.
A. B. RIDDELL, Recorder.

ORIGINAL ESTIMATE AND ACCOUNTING SHEET - School District No. 17

This original estimate shows in parallel columns the unit cost of the several services, material and supplies for the three fiscal years next preceding the current year, the detail expenditures for the last one of said three preceding fiscal years and the budget allowances and expenditures for six months of the current year. ("Six months of the current year" means six months of last school year.)

| ITEM | Estimated expenditures for the ensuing school year | Expenditures and budget allowance for six months of last school year | | Expenditures for three fiscal years next preceding the last school year | | |
|----------------------------------|--|--|----------------------------|---|--------------------------------|-------------------------------|
| | | Expenditures in detail | Budget allowance in detail | Detailed expenditures for the last year of the three-year period | Second year Give yearly totals | First year Give yearly totals |
| Personal service | | | | | | |
| Principals | 2000.00 | 1200.00 | 1200 | 1999.98 | | |
| Teachers | 8400.00 | 5520.00 | 5520 | 280.00 | | |
| Janitors | 810.00 | 600.00 | 600 | 900.00 | | |
| Clerk | 25.00 | 16.66 | 16.66 | 25.00 | | |
| Total—Personal service | 11235.00 | 7336.66 | 7336.66 | 11204.98 | 10780.00 | 11647.50 |
| Materials and supplies | | | | | | |
| Furniture, desks, etc. | 80.00 | | 80 | | | |
| Supplies, (chalk, erasers, etc.) | 400.00 | 220.46 | 200 | 321.88 | | |
| Library books | 100.00 | | 50 | | | |
| Playground equipment | 100.00 | 8.81 | 20 | 8.81 | | |
| Janitor's supplies | 175.00 | | 50 | 42.54 | | |
| Flags | 10.00 | 30.36 | 50 | 637.16 | | |
| Playground equipment | 100.00 | 424.78 | 500 | 117.70 | | |
| Janitor's supplies | 175.00 | 78.46 | 66.67 | 311.45 | | |
| Fuel | 750.00 | 207.64 | 166.66 | 122.70 | | |
| Light | 100.00 | 81.80 | 66.67 | | | |
| Water | 250.00 | | | | | |
| Postage and stationery | 100.00 | | | | | |
| Total—Material and supplies | 2040.00 | 1052.31 | 1200 | 1565.24 | 1244.02 | 1385.37 |
| Maintenance and repairs | 500.00 | 837.13 | 267 | 1385.65 | | |
| Buildings and grounds | | | | | | |
| Total—Maintenance and repairs | 500 | 837.13 | 267 | 1385.65 | 297.67 | 122.32 |
| Indebtedness | | | | | | |
| Bonded and interest thereon | 2000.00 | 666.66 | 666.66 | 1000.00 | | |
| Total—Indebtedness | 2000.00 | 666.66 | 666.66 | 1000.00 | 1000 | 979.09 |
| Insurance | 200 | 243.20 | 206.66 | 364.80 | | |
| Total insurance | 200 | 243.20 | 206.66 | 364.80 | | |
| Miscellaneous | 300 | 105.99 | 200 | 133.99 | | |
| Total—miscellaneous | 300 | 105.99 | 200 | 133.99 | 275 | 363.89 |
| Emergency | 300 | | 200 | | | |
| Total—emergency | 300 | | 200 | | 165.05 | |
| Grand total | 16575.00 | 10241.95 | 10076.98 | 15654.66 | 13761.74 | 14498.17 |

I, C. E. Johnson, do hereby certify that the above estimate of expenditures for the year 1925-1926 was prepared by me and that the expenditures and budget allowance for six months of the current year and the expenditures for the three fiscal years next preceding the current year as shown above have been compiled from the records in my charge and are true and correct copies thereof.
C. E. Johnson District Clerk.

Report of Budget Committee

Notice of Estimated Expenses and Receipts and the Proposed Tax Levy for the City of Moro, Sherman County, Oregon, for the year 1925.

Notice is hereby given that in pursuance to a Legislative Act approved by the Governor February 19, 1921, that on Tuesday, November 26th, 1924, the Budget Committee of the City of Moro, Sherman County, Oregon, will be in session at the City Hall at the hour of 8:00 o'clock p. m. and that any tax payer of the City of Moro will be heard in favor of or against the proposed tax levy as hereinafter itemized.

ITEMIZED BUDGET

| | |
|--|------|
| Recorder's Salary | 240 |
| Treasurer Salary | 180 |
| Marshal Salary | 1200 |
| Emergency | 1000 |
| Water Fund | 2850 |
| Park Fund | 50 |
| Retirement of Bonds | 2000 |
| Interest on Bonds | 2070 |
| Library Fund | 125 |
| TOTAL EXPENDITURES | 9615 |
| Estimated receipts, (water fund) | 4000 |
| Total amount to be raised by taxation for all purposes for the year 1925 | 5615 |

Dated at Moro, Oregon, this 6th day of November, 1924.

J. C. Freeman
Chairman Budget Committee.
R. L. Kunsman
Secretary Budget Committee.

A. M. HICKS

Plumbing and Heating
Sells and installs the famous Mueller pipe or pipeless furnace.

Wasco, Oregon

MAIN STREET BARBER SHOP
MORO, OREGON

Joe Truitt, Proprietor

SHOWER BATHS

FOSS & CO., Inc.
Blacksmith and Machine Shop

Phone 303, Moro, Oregon

We carry a complete line of
Auto Accessories Whiz Auto Products
Goodyear Tires and Tubes
Pyrene Fire Extinguishers and Liquid
Auto Repairing and Storage

Agents for Studebaker Cars

USE ARISTO MOTOR OIL

AND
UNION NON DETONATING

GASOLINE

UNION OIL COMPANY
OF CALIFORNIA

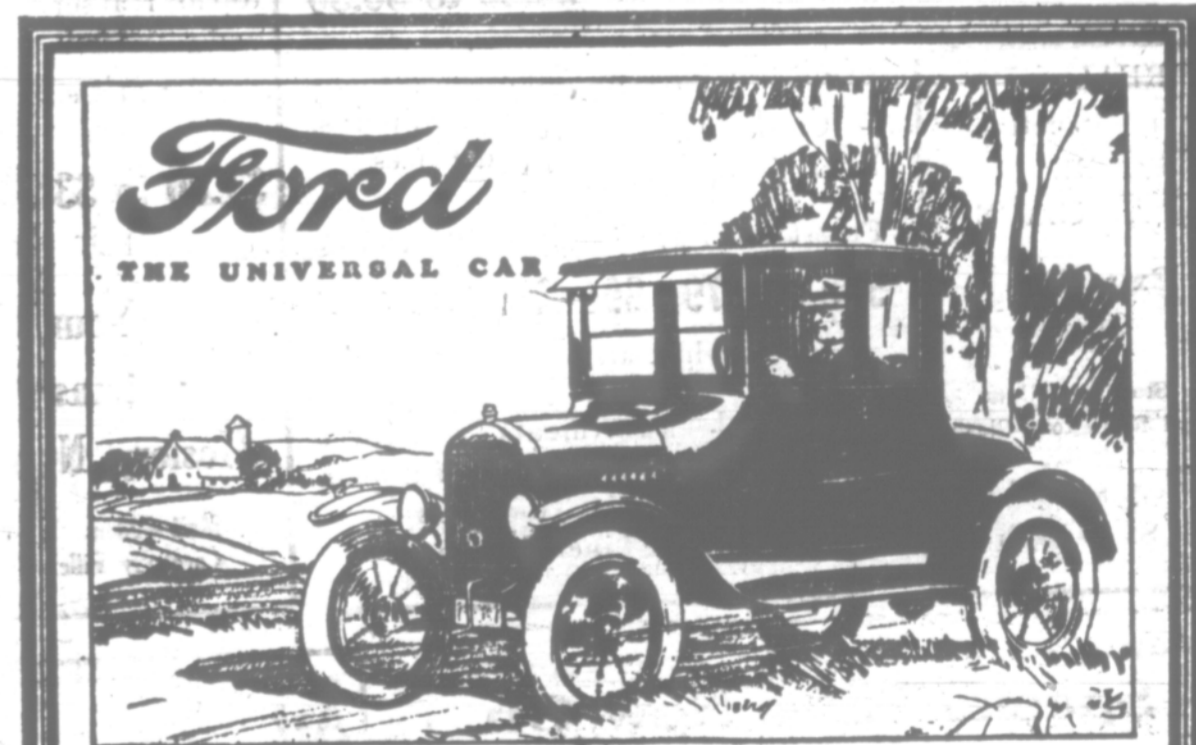

More Comfort for Less Money

The Ford Coupe is the lowest priced closed car on the market—yet one of the most satisfactory.

Costing less to buy and maintain, every dollar invested brings greatest returns in comfortable, dependable travel.

Sturdy, long-lived and adapted to all conditions of roads and weather—it meets every need of a two-passenger car.

Steadily growing demand and the resources and facilities of the Ford Motor Company have made possible a closed car, at a price millions can afford, rightly designed, carefully built and backed by an efficient service organization in every neighborhood of the nation.

The Coupe \$525

Fordor Sedan \$688
Tourer Sedan \$590
Touring Car \$295
Runabout \$265

On open middle demountable rims and starter on 800 extra.
All prices f.o.b. Detroit

Ford Motor Company
Detroit

SEE THE NEAREST AUTHORIZED FORD DEALER