The Observer

MORO, OREGON.

FRIDAY ..... May 26, 1922

Subscription Orders Taken

At the Observer office, Moro.

IN THE CIRCUIT COURT OF THE STATE OF OREGON FOR THE COUNTY OF SHERMAN

Onah L. Medler, Plaintiff vs Frederick Medler and R. L. Sabin, Trustee R.L. Sabin and Carrie H. Sabin, Defendants — Notice of Sheriff's Sale No. 1780

Under and by virtue of an order of sale and decree of foreclosure issued out of the above entitled court in the above entitled cause on the 18th day of May 1922 wherein Onah L. Medler, the above named plaintiff, obtained a judgment and decree against Frederick Medler, R. L. Sabin, Trustee, R. L. Sabin, and Carrie H. Sabin I am commanded to sell all that certain real estate lying, situated and being in the County of Sherman, State of Oregon, bounded and described as follows to-wit:

The Southeast quarter of Section twenty-two (22); the northeast quarter of Section twenty-seven (27), and the Northwest quarter of Section twenty-six (26) all in Township Two (2), N. R. Eighteen (18), East of the Willamette Meridian.

Notice is hereby given that on the 26th day of June, A D. 1922 at nine o'clock a. m. of that date at the court house door of the county court house of Sherman County at Moro, Oregon, I will in obedience to said order of sale and decree of foreclosure sell the above described property or so much thereof as may be necessary to satisfy plaintiff's judgment with interest thereon and costs to the highest and best bidder for cash in lawful money of the United States of America.

Hugh Chrisman,
Sheriff of Sherman County.

Date of first publication, May 26, 1922.

Date of last publication, June 23, 1922.

IN THE CIRCUIT COURT OF THE STATE OF OREGON FOR SHERMAN COUNTY

Lula M. Buell, Plaintiff vs George C. Buell, Defendant — Summons

To George C. Buell, the above named defendant:

In the Name of the State of Oregon:

You are hereby required to appear and answer the complaint filed against you in the above entitled suit on or before the last day of the time prescribed in the order of publication, to-wit, on or before the 7th day of July, 1922, and if you fail to so appear and answer, plaintiff will apply to the Court for the relief demanded in the complaint filed herein against you, to-wit: for a decree dissolving the bonds of matrimony now existing between the plaintiff and yourself on the grounds of cruel and inhuman treatment and for such other and further relief as to the Court may seem equitable and just.

This summons is served upon you by publication thereof for a period of six successive weeks in the Sherman County Observer, a weekly newspaper of general circulation published at Moro in Sherman County, Oregon, in pursuance to an order of the Hon. E. D. McKee, County Judge of Sherman County, Oregon, duly made on the 18th day of May, 1922, and the date of the first publication thereof is the 26th day of May, 1922.

W. C. Bryant, address: Moro, Oregon
Attorney for Plaintiff

Date of first publication: May 26, 1922
Date of last publication: July 7, 1922

IN THE CIRCUIT COURT OF THE STATE OF OREGON FOR SHERMAN COUNTY

Verna Polly, Plaintiff vs John Polly, Defendant — Summons

To John Polly, the above named defendant:

In the Name of the State of Oregon:

You are hereby required to appear and answer the complaint filed against you in the above entitled suit on or before the last day of the time prescribed in the order of publication to-wit: on or before the 7th day of July, 1922, and if you fail to so appear and answer, plaintiff will apply to the Court for the relief demanded in the complaint filed herein against you, to-wit: for a decree dissolving the bonds of matrimony now existing between the plaintiff and yourself on the grounds of desertion and for such other and further relief as to the Court may seem equitable and just.

This summons is served upon you by publication thereof for a period of six successive weeks in the Sherman County Observer, a weekly newspaper of general circulation published at Moro, in Sherman County, Oregon, in pursuance to an order of the Hon. D. R. Parker, Judge of the above entitled Court duly made on the 18th day of May, 1922, and the date of the first publication thereof is the 26th day of May, 1922.

W. C. Bryant, Moro, Oregon, and C. L. Pepper, The Dalles, Oregon,
Attorneys for Plaintiff.

Date of first publication, May 26, 1922
Date of last publication, July 7, 1922.

Arabians Are Teetotalers.

Natives of the Arabian desert neither drink intoxicating liquor, nor smoke.

AW, WHAT'S THE USE

By L. F. Van Zelm
© Western Newspaper Union

Well, Don't Wear Earrings

IN THE CIRCUIT COURT OF THE STATE OF OREGON FOR THE COUNTY OF SHERMAN

The W. M. Barnett Bank, a corporation, and Independent Warehouse and Milling Company, a corporation, Plaintiffs, vs H. B. Thornberry and Mabell A. Thornberry, husband and wife, De Tweede Northwestern and Pacific Hypotheekbank, a corporation, Pacific Grain Company, a corporation, Walther-Williams Company, a corporation, J. P. Yates, doing business under the name and style of Wasco Lumber Company, F. R. Fortner and Anabelle Fortner, husband and wife, Robert B. Hailey and Estrelle Ford Hailey, husband and wife, and Jim Shaw, Defendants. — Notice of Sheriff's Sale

By virtue of an execution, judgment order, decree and order of sale issued out of the above entitled Court in the above entitled cause, to me directed and dated the 22nd day of May, 1922, in favor of The W. M. Barnett Bank, and against defendants, H. B. Thornberry and Mabell A. Thornberry, husband and wife, for the sum of Nineteen Thousand Four Hundred and Forty-five Dollars and 77 cents ($19,445.77), with interest thereon at the rate of 8 per cent. per annum, from February 11, 1921; and for the further sum of Four Thousand Four Hundred and Thirty-five Dollars ($4435.00), the interest on the first mortgage, paid by plaintiff, The W. M. Barnett Bank, for the use and benefit of defendants, H. B. Thornberry and Mabell A. Thornberry, with interest on such sum at the rate of 8 per cent. per annum from December 19, 1921; such judgment to bear interest at the rate of 8 per cent. per annum; and for the further sum of Three Thousand Dollars ($3000.00) attorney's fees herein; and for the costs and disbursements of this suit, taxed at $152.70, and accruing costs and the costs of and upon this writ;

And the judgment in favor of the Independent Warehouse and Milling Company, plaintiff, against said defendants, H. B. Thornberry and Mabell A. Thornberry, defendants, for the sum of Five Thousand Six Hundred and Fifty-one and 32-100 Dollars ($5651.32), with interest thereon at the rate of 8 per cent. per annum from February 11, 1921; such judgment to bear interest at the rate of 8 per cent. per annum; and for the further sum of One Thousand Dollars ($1000.00) attorney's fees herein; commanding me to make sale of the following described real property, to-wit:

"Southwest quarter of section Fourteen; Northeast quarter of Northeast quarter of Section twenty-two; North half and Southeast quarter of Section twenty-three; South half and Northwest quarter of Section twenty-four; and Northeast quarter of Section twenty-five; all the above in Township two, North of Range Sixteen East of Willamette Meridan; also the Northwest quarter of Section Thirty in Township two North of Range Seventeen East of Willamette Meridan; also, viz: Beginning at the Northeast corner of the Northeast Quarter of Section twenty-six in Township two North of Range sixteen East of Willamette Meridan, thence South seven and 75-100 chains; thence North, eighty-five degrees West, eight and 50-100 chains; thence North, eighty-nine degrees West thirteen chains; thence North, seventy-two degrees and thirty minutes West, four and 15-100 chains; thence North, fifty-six degrees West, nine and 37-100 chains; thence East on section line to place of beginning, containing eighteen and one-fourth acres, more or less; also, viz: Beginning at a point four and 31-100 chains North of Southeast corner of the Southwest quarter of Section twenty-three in Township two North of Range sixteen East of Willamette Meridan; thence North, thirty-four degrees West, eight and 50-100 chains; thence North and twenty-seven degrees West, six chains; thence North fifty-five degrees West, eight and 50-100 chains; thence North, forty-four degrees West, twenty-one and 50-100 chains; thence North, seventy degrees West, nine and twenty-five one hundredth chains to West line of said quarter; thence North to Northwest corner thereof, thence East to Northeast corner thereof; thence South to place of beginning, containing eighty-five acres, more or less; also, viz: Beginning at the Southeast corner of the Northwest quarter of Section Twenty-five in Township two North of Range Sixteen East of Willamette Meridan; thence West two and 50-100 chains to Southeast corner of land heretofore deeded to Fred Blau; thence North, forty-one degrees West, seventeen chains; thence North thirty-six degrees West, two and 75-100 chains; thence North, fifty-one degrees and thirty minutes West, twenty chains; thence North, [illegible] degrees West, ten and [illegible] chains; thence North on quarter section line seven and 75-100 chains to Northwest corner of said quarter; thence South to place of beginning, containing eighty-six acres, more or less, subject to right of way heretofore given to the Columbia Southern Railway Company and E. E. Lytle through and over portion of said land; all of the said parcels containing 1695¼ acres, more or less, according to the Government survey. Also the Northeast quarter (NE¼), the East half of Northwest quarter (E½NW¼), the Southwest quarter of Northwest quarter (SW¼NW¼) of section seventeen (17), the Southeast quarter (SE¼) the East half of Southwest quarter (E½SW¼) the Southeast quarter of the Northeast quarter (SE¼NE¼) and Lots Two (2) and Three (3) of Section eighteen (18), all in township two (2) North of Range sixteen (16), East of Willamette Meridan, in Oregon, containing six hundred seventeen and ninety one hundredths (617.90) acres, more or less, according to Government survey. Also beginning at the Northwest corner of the Southeast quarter of Section seventeen (17) Township Two (2) North of Range Sixteen (16) East of the Willamette Meridian, said beginning point is designated by an iron stake two feet long and one and one-eighth inches in diameter driven full length into the ground, thence West four and forty-five hundredths (4.45) chains, thence South two and twenty-five hundredths (2.25) chains; thence East seven and ninety-five hundredths (7.95) chains; thence North two and twenty-five hundredths (2.25) chains, thence West three and fifty hundredths (3.50) chains, to the place of beginning, containing one and seventy-eight hundredths (1.78) acres. Also all of the Northwest quarter of the Northwest quarter of Section seventeen (17), and all of lot numbered one in section eighteen (18) in Township Two (2) North of Range sixteen (16) East of Willamette Meridian, in Sherman County, State of Oregon."

Now, therefore, by virtue of said execution, judgment order, decree and order of sale, and in compliance with the commands of said writ, I will, on the 28th day of June, 1922, at 10 o'clock a. m., at the front door of the County Court House in Moro, Sherman County, Oregon, sell at public auction (subject to redemption), to the highest bidder for cash in hand, all the right, title and interest which the within named defendants, H. B. Thornberry and Mabell A. Thornberry, had on the 11th day of February, 1921, the date of the mortgages foreclosed herein, or since that date had or acquired, in and to the above described property or any part thereof (which said premises are sold subject to the lien of the first mortgage of De-Tweede Northwestern and Pacific Hypotheekbank, a corporation, dated October 18, 1919, and which was recorded on December 20, 1919, on page 98 of Book P of the Records of Mortgages of Sherman County, State of Oregon.) to satisfy said execution, judgment order and decree, interest, costs and accruing costs.

HUGH CHRISMAN,
Sheirff of Sherman County, Oregon.
Dated this 23d day of May, 1922.
First issue, May 26th, 1922.
Last issue, June 23d, 1922.

NOTICE OF SHERIFF'S SALE

In virtue of an execution issued out of the Circuit Court of the State of Oregon for Sherman County, upon judgment and order of sale in favor of Walther-Williams Company and against J. O. Minks and Bertha Minks, husband and wife, for $1229.48, I will sell at the court house door in Moro, Sherman County, Oregon on the 12th day of June, 1922, at the hour of 2:00 o'clock p. m. of said day, at public auction for cash, the following described real property, all situated in Sherman County, Oregon, described as follows, to-wit:

Lot Three and the East one-half of the Southwest quarter and the Southeast quarter of the Northwest quarter and the Northeast quarter of the Southeast quarter, and the West one-half of the Southeast quarter, and the South west quarter of the Northeast quarter of Section Seven, Township Four South Range Fifteen E. W. M.

Hugh Chrisman, Sheriff.

5t5-12-6-9

A Small Purchase.

Nervous Piano Salesman (formerly a department store clerk)—Shall we send it for you?—Boston Transcript.

IN THE CIRCUIT COURT OF THE STATE OF OREGON FOR THE COUNTY OF SHERMAN

The Oregon Mortgage Company, Ltd., Plaintiff vs George J. Thomassen, Sarah Thomassen, John G. Thomassen, A. S. Johnson and Francis W. Boyer, partners doing business as The A. S. Johnson Well Drilling Company, McCoy-Atwood Company, S. Thomsen, J. Thomsen, P. H. Thomsen, J. P. Yates, Independent Warehouse & Milling Co., M. A. Paulus, and John S. Fisk, Trustee in Bankruptcy of George J. Thomassen, Bankrupt, Defendants — Notice of Sheriff's Sale

By virtue of an execution, judgment order, decree and order of sale issued out of the above entitled Court in the above entitled cause, to me directed and dated the 18th day of May, 1922, upon a judgment rendered and entered in said Court on the 15th day of May, 1922, in favor of The Oregon Mortgage Company Ltd. plaintiff and against George J. Thomassen, Sarah Thomassen, John G. Thomassen, A. S. Johnson and Francis W. Boyer, partners doing business as The A. S. Johnson Well Drilling Company, McCoy-Atwood Company, S. Thomsen, J. Thomsen, P. H. Thomsen, J. P. Yates, Independent Warehouse & Milling Co., M. A. Paulus, and John S. Fisk, Trustee in Bankruptcy of George J. Thomassen, bankrupt, defendants, for the sum of $28,097.90 with interest at the rate of 7½ per cent per annum from the 15th day of May, 1922, and the further sum of $1500.00 with interest at the rate of 6 per cent per annum from the 15th day of May, 1922, and for the further sum of $80 25 costs and disbursements and the costs of and upon this writ commanding me to make sale of the following described real property, to-wit:

The southwest quarter (SW¼); south half of the southeast quarter (S½SE¼) of section twenty-three (23); southeast quarter (SE¼) of section twenty-four (24); south half of the northeast quarter (S½NE¼) northeast quarter of the northeast quarter (NE¼NE¼); northwest quarter (NW¼) of section twenty-five (25); north half of the northwest quarter (N½NW¼); east half (E½) of section twenty-six (26); north half (N½) of section thirty-six (36) all in township one (1) North of Range Eighteen (18) east of the Willamette Meridian.

Lots three and four; east half of the southwest quarter (E½SW¼) southeast quarter (SE¼) of section nineteen (19); southwest quarter (SW¼) of section twenty (20); northwest quarter (NW¼) of section twenty-nine (29); lots one, two, three, and four; east half of northwest quarter (E½NW¼); northeast quarter (NE¼); east half of the southwest quarter (E½SW¼) of section thirty (30) all in Township one (1) North of Range Nineteen (19) east of the Willamette Meridan, in Sherman County, Oregon, containing 2621 acres, more or less.

Now therefor, by virtue of said execution, judgment order, decree and order of sale and in compliance with the commands of said writ, I will, on Monday, the 26th day of June, 1922, at 10 o'clock a.m., at the front door of the County Court House in Moro, Sherman County, Oregon, sell at public auction (subject to redemption), to the highest bidder for cash in hand, all the right, title and interest which the within named defendants had on the 30th day of July, 1919, the date of the mortgage foreclosed in the above entitled case or since that date had in and to the above described property or any part thereof, to satisfy said execution, judgment order and decree, interest, costs and accruing costs.

Hugh Chrisman,
Sheriff of Sherman County, Oregon.
Dated this 18th day of May, 1922
First issue May 26, 1922
Last issue June 23, 1922

Wore His Antagonist Out.

Roosters have different tactics when fighting and often display considerable brainwork. Recently, in a Cuban rooster fight, where a little rooster was pitted against a big fellow, the little bird looked at his antagonist and started to run around and around, with the big rooster after him. Then, when the big bird was out of breath, the little one turned on him and whipped him in short order.

Want 1000 New Police in Chicago.

Chicago.—One thousand new police to carry on the battle against gangster terrorism were demanded by the Chicago crime commission and prosecutors.

GIFFORD PINCHOT

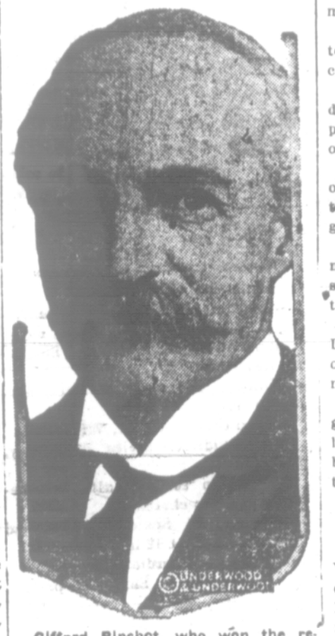

Gifford Pinchot, who won the republican nomination for governor in the Pennsylvania primaries.

HARDING ASKS ROADS FOR RATE REDUCTION

Washington, D. C.—Request was made by President Harding at a conference with 19 of the leading railroad executives of the country at a White House dinner conference for the co-operation of the larger roads of the country with the interstate commerce commission in voluntary reductions of railroad rates. An agreement was reached for the oreation of a special committee to take up the matter further.

The rate matter was gone over during the conference, which was also participated in by Secretary Hoover, and it was declared in a White House statement issued after the meeting had terminated that the railroad executives were unanimously in favor of assisting the restoration of business by such rate action as they might find possible to take.

Railroads were directly asked, a White House statement said, to bring about lower freight charges on a plan first publicly outlined in a study which Secretary Hoover presented to the interstate commerce commission during its hearings in the general rate investigation last year. This involves cutting freight charges on coal, steel, farm products, minerals and other heavy low-priced basic raw materials.

It also involves a policy of letting freights on high-grade, high-priced finished materials remain at approximately their present levels, and probably leaving passenger fares untouched, too.

THE MARKETS

Portland

Wheat—Hard white, soft white, white club, hard winter and northern spring, $1.25; red Walla, $1.21.

Oats—No. 2 white feed, $37.

Corn—Whole, $36; cracked, $38.

Hay—Alfalfa, $19 per ton; valley timothy, $18; eastern Oregon timothy, $21.

Butter Fat—34@40c.

Eggs—Ranch, 19@23c.

Cattle — Choice steers, $8.70@9; medium to good, $8@8.50.

Sheep—Best spring lambs, $9@10; medium spring lambs, $8@9.

Hogs—Prime light, $11.25@11.50; smooth heavy, $10@11.

Seattle.

Wheat — Hard white, soft white, white club and northern spring, $1.25; red winter and soft red winter, $1.26; eastern red Walla, $1.23; Big Bend bluestem, $1.55.

Hay — Alfalfa, $18; timothy, $24; straw, $15.

Butter Fat—37@40c.

Eggs—Ranch, 19@23c.

Cattle—Prime steers, $8.25@8.50; medium to choice, $7@7.50.

Hogs — Prime light, $11.50@12; smooth heavy, $6.25@8.

Her First Love Affair.

I experienced my first love affair when I was fifteen. I was going to school at the time, and there was a boy who took quite a liking to me. He called on me one Sunday afternoon. My father was at home at the time, and asked him if he saw the gate. He never came again.—Exchange.

BRIEF GENERAL NEWS

Arthur H. Geissler of Oklahoma was nominated by President Harding to be minister to Gautemala.

The Shantung agreement, negotiated with China at the Washington conference, was ratified by Japan.

The graves of 40,000 American soldiers will be decorated by the Paris post of the American Legion on Memorial day.

Gifford Pinchot has a lead of 13,992 over Attorney-General George E. Alter for the republican nomination for governor of Pennsylvania.

Vice-President Coolidge addressed a mass meeting in Des Moines, sponsored by the board of education of the Presbyterian general assembly.

Julius H. Barnes, grain dealer of Duluth, Minn., was elected president of the United States chamber of commerce at a meeting in Washington.

Washington and Oregon will each get $25,000 this year from the Weeks law fund for forest protection, that being the maximum amount allotted to any state.

Wood Urged to Stay in Philippines.

Washington, D. C. — Secretary Weeks, after a conference with President Harding, sent a cablegram to Major-General Wood, urging him to remain as governor-general of the Philippines until December, as "manifestly" a leave until that time would be granted by the University of Pennsylvania, which a year ago selected the general as its provost.

Arrest Screen Star For Bigamy.

Los Angeles, Cal.—Rodolph Valentino, screen actor, was arrested here on a felony charge of bigamy growing out of his marriage in Mexicali, Mexico, to Winifred Hudnut, known also as Natcha Rombova, while he was legally married to Jean Acker, actress in whose divorce case only an interlocutory decree was handed down last January.

Early Cretans.

Excavations in Crete have established the existence of a people whose form of civilization was the earliest in Europe. A huge palace has been unearthed at Knossos with a drainage system described as "absolutely English."

OREGON NEWS NOTES OF GENERAL INTEREST

Principal Events of the Week Briefly Sketched for Information of Our Readers.

A new Evangelical church will be built in Monmouth this spring.

The eastern Oregon interscholastic track meet was held on the Round-up grounds at Pendleton.

Plans have been approved for the erection of a new Methodist church in Corvallis to cost $100,000.

Statewide reports on frost damage has led to the hope that the loss was not as great as had been feared.

Ranchers along the Columbia river are planting far back from the river's edge this spring in anticipation of another flood.

Fines aggregating $3245.10 were collected in various parts of the state in April as a result of the activities of state traffic officers.

Nearly twice as much squirrel poison has been distributed among farmers this year as was used last year in Linn county, A. C. Heyman, county agent, reports.

Preliminary plans are complete for the opening of the eastern Oregon branch of the state normal for a summer school in Pendleton, the dates of which are June 19 to July 28.

The cost of printing and mailing the so-called voters' pamphlets for the primary election aggregated $11,650, according to a report prepared by Sam Kozer, secretary of state.

Starch in Human Foods.

Starch is the only food that is changed in any chemical way in the mouth. Starch is gradually changed into sugar in the alimentary canal, the first process taking place in the mouth. Other foods are merely ground up and softened, in preparation for action by other juices.

Degrees of Affection.

Alma, who had gone to visit some relatives, developed a severe case of homesickness and, when asked if she didn't like her cousins, she replied: "Yes, I like them, but not as well as home-grown folks."

SYNOPSIS OF THE ANNUAL STATEMENT OF THE

PROVIDENT LIFE AND TRUST CO. OF PHILA.

of Philadelphia, in the State of Pennsylvania, on the thirty-first day of December, 1921, made to the Insurance Commissioner of the State of Oregon, pursuant to law:

CAPITAL	
Amount of capital stock paid up	$ 2,000,000.00
INCOME	
Total premium income for the year	$ 20,490,278.72
Interest, dividends and rents received during the year	5,714,411.07
Income from other sources received during the year	485,906.25
Total income	$ 26,690,596.04
DISBURSEMENTS	
Paid for losses, endowments, annuities and surrender values	$ 11,143,849.10
Dividends paid to policyholders during the year	2,934,768.71
Dividends paid on capital stock during the year	None
Commissions and salaries paid during the year	3,879,763.37
Taxes, licenses and fees paid during the year	935,807.32
Amount of all other expenditures	1,142,963.56
Total expenditures	$ 20,237,152.06
ASSETS	
Value of real estate owned (book value)	$ 807,215.85
Value of stocks and bonds owned (amortized value)	80,400,305.92
Loans on mortgages and collateral, etc	26,056,663.34
Premium notes and policy loans	16,092,504.87
Cash in banks and on hand	281,673.34
Net uncollected and deferred premiums	2,983,324.76
Interest and rents due and accrued	1,975,124.70
Other assets ($128,695,708.55)	98,895.77
Non-admitted assets (to be deducted)	296,190.78
Total admitted assets	$128,399,517.77
LIABILITIES	
Net reserves	$122,563,572.00
Gross claims for losses unpaid	288,391.48
All other liabilities	5,547,754.29
Total liabilities, exclusive of captial stock of $2,000,000.00	$126,399,517.77
BUSINESS IN OREGON FOR THE YEAR	
Gross premiums received during the year	$ 133,993.20
Premiums and dividends returned during the year	14,096.65
Losses paid during the year (deaths)	11,587.00

THE PROVIDENT LIFE AND TRUST COMPANY OF PHILADELPHIA
Asa S. Wing, President — Leonard C. Ashton, Secretary
Statutory resident attorney for service: Dallas J. Sidwell, Portland, Oregon.

SYNOPSIS OF THE ANNUAL STATEMENT OF THE

ROYAL INDEMNITY COMPANY

of New York, in the State of New York, on the thirty-first day of December, 1921, made to the Insurance Commissioner of the State of Oregon, pursuant to law:

CAPITAL	
Amount of capital stock paid up	$ 1,000,000.00
INCOME	
Net premiums received during the year	$11,373,180.20
Interest, dividends and rents received during the year	510,180.72
Income from other sources received during the year	1,412.87
Total income	$11,884,773.79
DISBURSEMENTS	
Net losses paid during the year including adjustment expenses	$ 5,225,637.06
Dividends paid on capital stock during the year	100,000.00
Commissions and salaries paid during the year	3,423,016.82
Taxes, licenses and fees paid during the year	424,587.13
Amount of all other expenditures	584,292.93
Total expenditures	$ 9,757,533.94
ASSETS	
Value of real estate owned (market value)	$
Value of stocks and bonds owned (market value)	11,627,887.53
Other ledger assets	223,259.66
Cash in banks and on hand	1,121,631.86
Premiums in course of collection, since Sept. 30, 1921	2,468,621.75
Interest and rents due and accrued	126,843.31
Total admitted assets	$15,568,244.11
LIABILITIES	
Gross claims for losses unpaid	$ 5,044,324.00
Amount of unearned premiums on all outstanding risks	5,222,225.50
Due for commission and brokerage	578,120.10
All other liabilities	441,600.00
Total liabilities, exclusive of capital stock	$11,286,269.60
BUSINESS IN OREGON FOR THE YEAR	
Net premiums received during the year	$ 66,876.66
Losses paid during the year	21,088.93
Losses incurred during the year	26,379.93

ROYAL INDEMNITY COMPANY
Charles H. Holland, President — James Morrison, Secretary
Statutory resident attorney for service: R. M. Dooly, Portland, Oregon.
Dooly & Co., Agents, Portland, Oregon