



**"Sowing" Dollars for a Thrift Crop**

SOWING the seed is only one step in the production of a crop. If the harvest is to be abundant, favorable conditions must be maintained. To the business man, this means favorable credit conditions.

The Federal Reserve System is the great stabilizer of commercial credit conditions today. It insures an ample supply of such credit at all times.

**FARMERS' STATE BANK**  
Moro - - - - - Oregon

The Most Popular Machine in the 1920  
Sherman County Harvest Fields will be the  
Holt High Deck Combined Harvester  
come in and let me tell you why  
**Geo. N. Crosfield, Wasco, Ore.**

**"Here's An Eye-Opener" says the Good Judge**



The man who used to chew the old kinds will tell you that it costs him less to use the Real Tobacco Chew.

The rich tobacco taste lasts so much longer. Smaller chews, and you don't need a fresh chew so often.

Any man who uses the Real Tobacco Chew will tell you that.

Put Up In Two Styles

RIGHT CUT is a short-cut tobacco  
W-B CUT is a long fine-cut tobacco

Weyman-Brunton Company 1107 Broadway, New York City

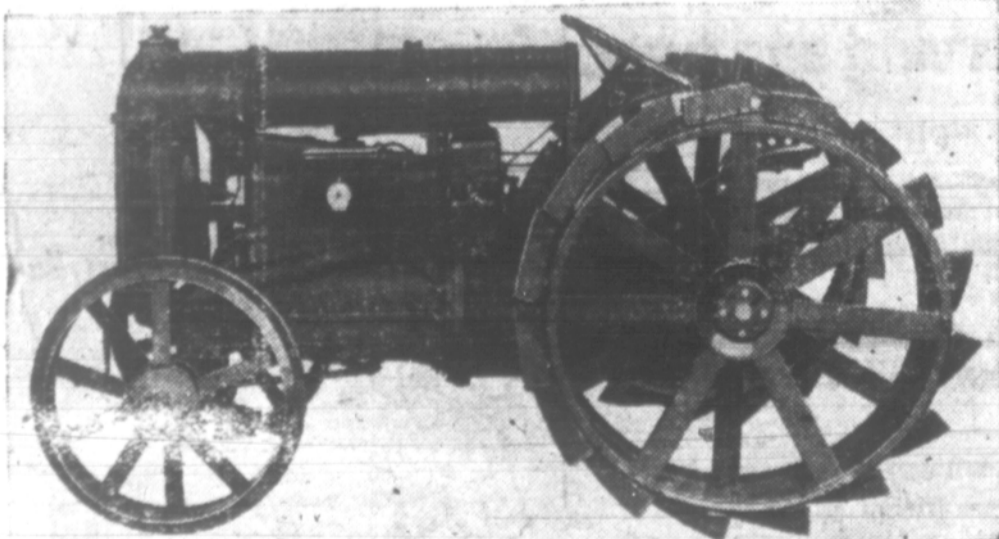

**WHERE**

Did all those Fordson Tractors go?

Ask the owners of 32 Fordson Tractors now working in Sherman County

Deliveries made during month of March:

- |                         |                           |
|-------------------------|---------------------------|
| W. J. Martin, Moro, two | E. O. L. Co., Moro, two   |
| Ray Hulse, Moro         | J. F. Henkle, Moro        |
| J. W. Pierson, Nish     | O. Smith, Nish            |
| John Schassen, Kent     | A. L. Barzee, Moro        |
| C. W. McKinney, Moro    | A. L. Mason, Grass Valley |
| A. S. Johnson, Klondike | L. E. Clark, Kent         |

**The Observer.**

MORO, OREGON.

Entered as second class matter at the post office at Moro, Oregon, July 25, 1891.

FRIDAY.....April 16, 1920

C. L. IRELAND.....Manager.



"My Country 'Tis of Thee, Sweet of Liberty."

Official Paper for Sherman County.

**Service From New City Reservoir**

This office has been asked at numerous times as to just what was the difference in elevation between the old and the new city reservoir. To settle the question authoritatively we requested Engineer H. S. Wall to furnish this office with accurate figures with the result that we can state positively that the bottom of the new reservoir is 25 feet 4 inches above the concrete top of the old reservoir. At the same time we requested data as to possible water supply to the cemetery and we again quote the same authority in stating that the supply to the I. O. O. F. cemetery will have a minimum fall of 15 to 20 feet, increasing in direct ratio any particular location may be from the south fence. Also we can state that part of the Baptist cemetery can also be supplied, probably not exceeding a 60 foot strip joining the lower cemetery.

**Encouragement That Counts**

To encourage the Moro high school in their effort to have a base ball team that would be a credit to the school and community the following this week made up a purse totaling \$36. Contributors and amounts are: Bank of Moro, \$3.50. Moro Hdw. & Imp. Co., Ginn Coleman & Co., Moro Trading Co., Tunatum Lumber Co., Farmer's Elev. & Supply Co., each \$2.50. Farmers State Bank, Moro Pharmacy, Dr. C. H. Johns, Ellsworth Hotel, Conlee Store, Observer, L. W. Ross, Douma Bros., each \$2.00. Foss & Co., Benson Garage, each \$1.50. J. F. Belshee, \$1.00.

**First Moro Band Practice**

Every person interested in having a local band is requested to attend the first band practice to be held at the opera house next Wednesday evening, April 21st, bringing with them any instrument they may happen to possess. Arrangements have been made to have Mr. Folds, of Grass Valley, take charge as leader. This week's subscription paper was circulated among the business men of Moro and enough has been guaranteed to make sure that a Moro band will soon be a reality.



Wednesday April 28th Dr. Freeze will be in Moro all day to practice his profession. Consult him free at Moro drug store. If you suffer from headaches cross eyes, or other eye troubles you are assured of careful attention when you place your case with Dr. Freeze. 18th year of practice. Over 10,000 patients cared for. At Kent Monday the 26th, Grass Valley Tuesday the 27th, Wasco Thursday the 29th.

A little stranger named Carl Frederick, weight 9 1/2 pounds, arrived at the home of Mr. and Mrs. Otto Peetz Monday evening.

**Motoring in Sherman County**

Editor and Mrs. Ireland took advantage of the fine weather Sunday afternoon to visit the Observer farm south of Kent and in the going found good, bad and miserable roads with the good and bad about 50-50. For a wonder the road to the top of Nigger ridge was in fair shape, it always is from Moro to the L. L. Peetz farm and beyond to Erskine, thanks to Mr. Peetz, but we did not expect to find the road to the top of the ridge in as good condition as it was that day. Roads had been dragged at different times as far south as Kent, but rain and traffic had cut them. Since then we have been informed that all roads are again in good condition.

Coming home, about three quarters of a mile south of Kent, the car slewed into a deep rut at a place all cars had been mired all winter—as a result the front right steering knuckle broke off and the wheel went through the fence. With the assistance of the garage man at Kent and the loan of a spindle by County Commissioner J. M. Wilson off his car it was only a little over an hour until all damage was repaired and the car again in operation.

Grain in the Kent section has benefited immensely from the warm rains of the past ten days, although the ground is covered with a heavy clod crust that will prevent a considerable part of the grain coming through unless broken.

**Ranch for Sale**

6400 acres deeded land, free from incumbrance; 2000 acres under cultivation, 1500 more good wheat land. Property all fenced and cross-fenced. Four large barns, two large modern houses with hot and cold water. Many out buildings and sheds that are essential. My portion of crop 525 acres wheat. The price asked includes the crop, 110 head of good short horn cattle with forty odd head of calves; two registered short horn bulls and cow with bull calf worth fourteen hundred dollars; 20 head of good Belgian draft horses; 25 head of pure blood Poland China hogs, several sows with pig; 9 wagons, 3 gang plows, 3 harrows, 3 superior drills, 3 gas engines, 2 tractors, 1 two ton truck, 1 Ford truck, several sets of double harness; 80 tons of hay in barn, several tons of grain, house completely furnished with all kinds of eats. Personal property with growing crop worth \$40,000.00 The improvements including all buildings and fences could not be duplicated for \$40,000.00. This property represents my life work of thirty-seven years and I wish to retire. The opportunity is yours for \$130,000; \$60,000 cash; deferred payments 7 per cent. No trades considered. This quotation is for April only. For further particulars address C. A. Buckley, Grass Valley, Ore.

Everything goes with the exception of the automobile.

**Seven Quarter Section Farm**

Sherman county wheat and stock ranch of 1040 acres; 750 acres tillable; balance mighty good pasture land with plenty of water; 320 acres in wheat, goes with the place. This farm is in good state of cultivation and in excellent neighborhood. For particulars apply to Sherman County Abstract Co., Moro, Oregon. GEO. B. BOURHILL, Manager Realty Dept.

**Sherman County Farms for Sale**

Well built substantial buildings and 410 acres of farm land; 200 acres in crop; 150 to be summer fallowed; balance extra good pasture; land right close to Grass Valley. Also 640 acres farm land within two miles of Grass Valley 145 acres in crop; 525 in cultivation balance pasture land with running water; fair farm buildings. For particulars see L. R. French, Grass Valley, Oregon. 2ta9

The many people of Moro who attended the minstrel given some time ago at Wasco will remember how they returned home with aching sides and groans dispelled. The two men who "pulled" this show will on Friday night April 23 produce a 12 act vaudeville show, at the Wasco Theatre, Wasco, Oregon. Fill the old "bus" up with gas and drive down. You will never have any regrets if you do.

The owners or owner of the following stock is requested to come for same, prove property, pay for this adv., and take same away from my farm known as the Rasmussen or Todd place, near Fairview school, described as follows: Bay yearling colt, no brands, has halter marks, been at my place about two weeks. Yellow Jersey cow been at my place since about January 22d, now has calf about week old. V. R. Coe, phone 29F5, Moro.

What had originated as a joke has now taken new lease as a serious proposition by business men of The Dalles. A committee from the membership of the Chamber of Commerce of that city, consisting of L. Barnum, F. C. Clausen and F. J. Stadelman, has been appointed to meet with a similar committee from Ellickit county and officials of the North Bank railroad to further the plan of using the Cello bridge for vehicular traffic. Investigation has proven that the plan is both feasible and practicable.

**Case Six Columbia Six Maibohn Six ALL THREE SIXES**

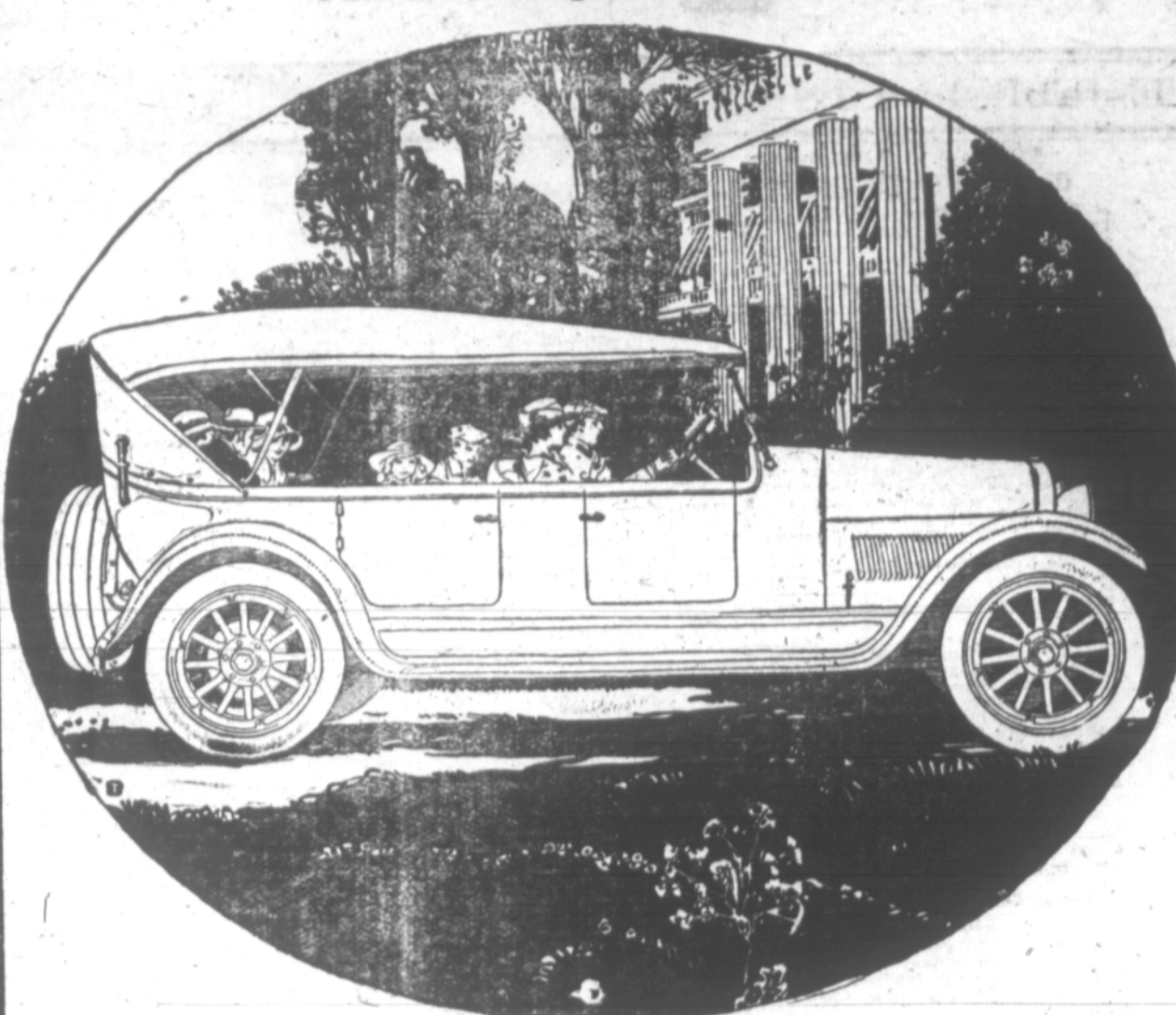

**The Name CASE Stands for Quality**

Where the name Case is best known it is the most respected. For over three-quarters of a century the J. I. Case T. M. Co. has been recognized as a leader in the mechanical world. Associated with it in the producing of the new Case Six are twenty-four of the best known and the most responsible names in the automobile industry.

This combination of talent, backed by the whole weight of the Case reputation is your guarantee of a degree of excellence that has never before been approached in a motor car at so moderate a price.

**COOPER - CARY MOTOR CO. DISTRIBUTORS**

The Dalles - - - - - Oregon

Phone Hours by Appointment

**DR. C. H. JOHNS**  
Chiropractor  
Office at Residence. MORO, ORE.

**MORO LAUNDRY**  
GEO. ELLSWORTH, Proprietor

Washing done each Monday, Tuesday and Wednesday  
Third day delivery schedule maintained  
Leave bundles at Ellsworth Hotel Annex

Patronize Home Industry  
We aim to please our customers

**P. M. Hall-Lewis & Co.**  
The Dalles, Oregon

Registered Civil and Architectural Engineers and Surveyors

Maps, Plans, Estimates, Reports on all kinds of Surveys  
Plans, Specifications, Supervision on all Classes of Buildings.

Gilliam and Wheeler Counties  
**STOCK and WHEAT RANCHES FOR SALE**

**F. T. Hurlburt**  
Upper Main Street, opp. Garage  
CONDON, ORE.

**W. N. JONES**  
AUTO TRUCK DRAY

Phone Main 314 Moro, Oregon  
Freight and Express  
Handled Promptly. Moving Efficiently Attended To.

**DELCO-LIGHT**

**Notice to Customers**

Announcing  
**Change in Price**

The present price of \$605 f. o. b. Portland for our Number 216 Delco Light Plant—160 ampere hour battery—will be increased to \$650 on May 1st.

By notifying us and getting your order booked now—covered by a \$25 deposit, in accordance with manufacturers terms—you may secure one of these modern farm utilities at the price now in effect.

If desired customers ordering Delco Light plant Number 216 can delay shipment on same until June 30th. Previous notice from the factory was for a shorter shipping term which has now been extended to June 30th.

Don't delay your order

**DELCO-LIGHT**  
The complete Electric Light and Power Plant

**HULERY BROS.**  
Moro - - - - - Oregon

Delco Agents for Sherman County

**FOSS & CO., INC.**  
MORO, OREGON

Blacksmith & Garage Machine Shop

Firestone **TIRES** Goodyear

Gas, Oils, Grease and Accessories  
Auto Repairing and Storage

Iron, Steel and Coal, Hardwood, Carriage and Wagon Material

