The Observer

MORO, OREGON.
FRIDAY, DECEMBER 16, 1910

Personal Talk With You.

At any time when requested to do so, the paper will be discontinued. But we expect that all arrears will be paid before such request is made. It is easy to ask us for a statement, which will be cheerfully rendered at any time.

PEN PORTRAITS OF NOTABILITIES

Champ Clark, Who Will Succeed Uncle Joe.

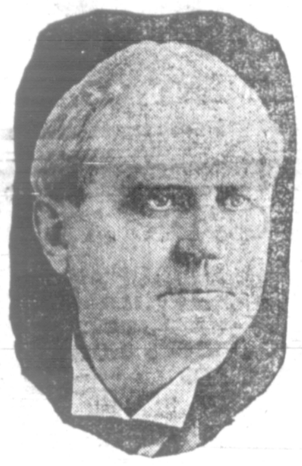

Unless all signs fail Champ Clark of Missouri, present leader of the minority in congress, will succeed Joseph G. Cannon of Illinois as speaker of the house of representatives. When the Sixty-second congress convenes the present minority will become the majority and a Democrat will ascend to the chair so long occupied by a Republican. Next to the presidency, the speakership of the house is the most important office in the republic, and most of the incumbents have been men of marked ability. By those competent to judge Congressman Clark is ranked with the best of them.

By his colleagues in congress he is generally acknowledged a gentleman and a scholar. When only twenty-three years of age he was president of Marshall college, West Virginia, and for twenty-two years held the record for being the youngest college president in the United States. Congressman Clark is a native of Kentucky and is sixty years old. He was educated at Kentucky university and the Cincinnati Law school. He first went to Washington as a member of the Fifty-third congress, was left at home for the Fifty-fourth, but has since been regularly returned by his constituency.

New York's Chief Detective.

William J. Flynn, the new second deputy police commissioner of New York and chief of the detective bureau, is a graduate of the United States secret service. Mayor Gaynor established a precedent in appointing Mr. Flynn, for heretofore the head detective has come from the uniformed force. The mayor decided, however, that a new man and new methods were needed, hence Mr. Flynn. The new commissioner has absolute control of all detectives in the city, and no inspector or captain has authority over men who do not wear the uniform. This means the end of the precinct plain clothes men, who have been largely responsible for existing conditions.

WILLIAM J. FLYNN.

Commissioner Flynn is a native of New York city, where he learned the plumber's trade. He entered the federal secret service in 1897 and was attached to the Pittsburg division. For the past ten years he has been in charge of the government secret service in New York, where he has earned the reputation of being one of the shrewdest in his line of work. He aided greatly in working up evidence against the sugar trust and has also waged successful war against counterfeiters and Black Hand gangsters.

Murdock as a Reporter.

Victor Murdock, the red headed insurgent representative from Kansas, has a daily newspaper in Wichita. He made a hit in journalism by writing baseball stories for a Chicago paper. He began each story with a quotation from Shakespeare.

© 1910, by American Press Association.

For the Children

American Boy Scout Band Leading Parade.

When the American Boy Scouts of Brooklyn paraded a short time ago they were headed by a military band composed of boy members. They turned out 5,000 strong. Over the entire length of the three mile march hundreds of thousands of people cheered and waved flags and otherwise encouraged the lads, and as the bands broke forth in martial strains the lads swung along like so many veterans. Those who witnessed the parade were amazed with the soldierly appearance and the precision with which the boys performed their evolutions.

There were many features in the parade, showing the scout from the recruit stage to the finished product. There were Red Cross patrols, the members of which are being trained in first aid work; the bicycle patrol, composed of dispatch bearers; the girl auxiliaries, who act as nurses, and the signal corps, composed of boys who have learned to use the semaphore and to "wigwag" as well as those who are studying wireless telegraphy.

With the exception of a few recruits, all the boys wore the olive drab uniform. Some of them carried blankets and other camp paraphernalia, and one company was armed with rifles.

An Oddity In Numbers.

Ask some one to write in order the numbers 1 to 9, leaving out 8. Then ask him which of the figures he has written he considers least well formed. Whichever one he decides is the worst multiply by 9 and use the result as a multiple for the line of figures. The answer will be expressed all in the one figure chosen as poorest. For example, suppose 3 is considered as imperfectly formed. We will multiply the line by 27, which is 9 times 3, thus:

```
  12345679
        27
  --------
  86419753
 24691358
 --------
 333333333
```

You can then say to the victim, "If you keep on practicing that way you will soon improve on 3's."

Game of Elements.

To play this game seat yourselves in a circle, take a clean duster or handkerchief and tie it in a big knot, so that it may easily be thrown from one player to another. One of the players throws it to another, at the same time calling out either of these names: Earth, air, fire or water. If "earth" is called, the player to whom the ball is thrown has to mention something that lives on the earth, as lion, cat; if "air" is called, something that lives in the air; if "water," something that lives in the water, but if "fire" is called the player must keep silence. Always remember not to put birds in the water or animals or fishes in the air. Be silent when "fire" is called and answer before ten can be counted. For breaking any of these rules a forfeit must be paid.

Christmas After Dinner Trick.

Place three almonds on the table and cover each with a hat. Show your audience that you have nothing concealed in your hands and allow some one to mark the almonds so that there can be no question of any substitutes. Then pick up each hat, take the nut from under it and eat it, replacing the hats on the table. "Now," you say, "I will make all three nuts come under one hat. Which hat shall it be?"

After one of the three hats is selected you wave your hand mysteriously over the hat, say "Hocus pocus," and place the hat on your head.

This is an old trick, but it always takes. No one can deny that the three nuts eaten are under the hat on your head—now, can they?

Riddle and Answer.

Put a cap upon an autumn flower and give a spring festival; put on a second cap and give one who enjoys the delights of both.

Answer: Aster, easter, feaster.

What Would You Say?

If you should see
A big green tree,
With candles all alight,
With popcorn strings
And pretty things
And tinsel shining bright,
With stars that swing
And bells that ring,
All green and red and blue,
And lots of toys
For girls and boys
And lots of candles, too,
And you should hear
Somebody near,
Call out in cheery way,
"What sort of tree
Can this one be?"
I wonder what you'd say?
—St. Nicholas.

Unavailing Suggestions.

"It was a mistake to name our youngest George Washington," said Farmer Corntossel.

"Isn't he inspired to follow the illustrious example constantly before him?"

"I should say not. 'Pears like names went by contraries, same as dreams. (Georgie jibs somethin' terrible, an' he never even thinks of chopin' wood."

Every family has need of a good, reliable liniment. For sprains, bruises, soreness of the muscles and rheumatic pains there is none better than Chamberlain's. Sold by all dealers.

AUCTION SALE OF

REGISTERED BERKSHIRE SWINE

SATURDAY DEC. 17TH.

We will offer for Sale at Public Auction At the Blue Barn, in Moro,

15 Head of Berkshire Sows and Gilts.

These hogs are all the very best Berkshire strains, and any farmer who wishes to get good stock now has an opportunity to do so at his own price.

SALE TO COMMENCE AT 10 O'CLOCK

A. H. Barnum consigns ten head, and L. L. Peetz consigns five head.

TERMS OF SALE: Cash, except where other arrangements are made with the owners previous to the sale.

C. G. HULS, Auctioneer.

WEAK WEARY WOMEN

Learn The Cause of Daily Woes Then End Them.

When the back aches and throbs
When the housework is torture
When night brings no rest nor sleep.
When urinary disorders set in
Women's lot is a weary one.
There is a way to escape these woes.
Doan's Kidney Pills cures such ills
Have cured women here in Moro
This is one Moro woman's testimony.

Mrs. H U Martin, of Moro, Oregon, says: I can recommend Doan's Kidney Pills highly. My back ached severely and my health became all run down as the result of disordered kidneys. Doan's Kidney Pills corrected these difficulties and proved of benefit in every way."

For sale by all dealers. Price 50 cents. Foster-Milburn Co., Buffalo, New York, sole agents for the United States.

Remember the name—Doan's—and take no other.

Mabel's Gowns.

In clouds of tulle, pearls peeping through,
Our Mabel made her grand debut.
A filmy gown of snowy white
She wore her graduation night.

In bridal robe of satin sheen
Sweet Mabel looked a royal queen.
The gown in which she "went away"
Was of the latest shade of gray.

She donned a somber black, of course,
The day she sued for a divorce.
Her "going home to mother" gown
Was some sad shade of rusty brown.
—Florence G. Schwarz in Puck.

SUMMONS—In the Circuit Court of the state of Oregon, for Sherman county.

Musa P Martin, Plaintiff,
vs
Patrick E Martin, Defendant.

To Patrick E Martin, the above named defendant

You are hereby required to appear and answer the complaint filed against you in the above entitled suit, on or before the last day of the time prescribed in the order of publication, towit, on or before the 20th day of January, 1911, and if you fail to so appear and answer, plaintiff will apply to the court for the relief demanded in the complaint filed herein against you; to-wit, for a decree dissolving the bonds of matrimony now existing between the plaintiff and yourself, on the grounds of desertion and for such other and further relief as to the court may seem equitable and just.

This summons is served upon you by publication thereof for a period of six weeks in the Sherman County Observer, a weekly newspaper of general circulation published in Sherman county, Oregon, in pursuance to an order of the Hon William Henrichs, County Judge of said Sherman county, Oregon, duly made on the 7th day of December, 1910, and the date of the first publication thereof is the 9th day of December, 1910.

S. B DUFUR,
7td9;20.61] Attorney for Plaintiff

A Plea.

Dear Santa Claus, I've got to go
To bed—it's late, you see—
So listen, please, for you must know
Just what to bring to me.

I want a pair of skates, a knife,
A pony that can trot;
I want a nice big drum and fife
And all the books you've got;

I want a kite, with miles of string,
And several Christmas trees.
But when you come this year don't bring
Another baby, please.

SUMMONS — In the Circuit Court of the State of Oregon for Sherman county.

Pearl E Purdy, Plaintiff,
vs.
L D Purdy, Defendant.

To L D Purdy, the above named defendant

In the name of the State of Oregon

You are hereby required to appear and answer the complaint filed against you in the above entitled suit, on or before the last day of the time prescribed in the order of publication to wit: on or before the 13th day of January, 1911, and if you fail to so appear and answer, plaintiff will apply to the court for the relief demanded in the complaint filed herein against you, to-wit: for a decree dissolving the bonds of matrimony now existing between the plaintiff and yourself on the grounds of cruel and inhuman treatment and wilful desertion and for such other and further relief as to the court may seem equitable and just.

This summons is served upon you by publication thereof for the period of six successive weeks in The Sherman County Observer, a weekly newspaper of general circulation, published in Sherman county, Oregon, in pursuance to an order of the Hon R R Butler, Circuit Judge for Sherman county, duly made on the 21st day of October, 1910, and the date of the first publication thereof is the 2d day of December, 1910.

J H UPTON, Attorney
7td2;13 60] for Plaintiff

SHERIFF'S SALE.

Notice is hereby given that pursuant to the command of an execution and decree of foreclosure of the state of Oregon, for the county of Sherman, to me directed, dated the 30th day of November 1910, in a suit therein pending wherein Ford H Diezel is plaintiff, T Clay Neece, Susan B Neece his wife; John P Neece, Rachel Neece his wife; William S Neece, Georgia Neece his wife, Ellis Neece, Mrs Ellis Neece, Grace Neece, John Clark, Ray Neece, Theodisia Tozier and James Tozier are defendants, commanding me to sell the real property hereinafter described to satisfy a judgment and decree rendered and entered in said cause on the 22d day of November 1910, in favor of the plaintiff and against said defendants herein above named for $200.00 with interest thereon at 10 per cent per annum, from the 9th day of October 1908, and for $75.00 attorney fees and the further sum of $45.50 costs, and accruing costs, I will on

Thursday, January 12th, 1911,

At the hour of 1:30 o'clock p. m. of said day, at the Court House door in Moro, Sherman county, Oregon, sell to the highest bidder for cash in hand all of the following described real property of the said defendants, to wit: The north west quarter of the south east quarter, the south east quarter of the north west quarter, and the quarter of the north east quarter of section [illegible] in township five south of range seventeen east of the Willamette meridian, in Sherman county, Oregon, containing 160 acres.

J. C. FREEMAN, Sheriff of
5td9,6.61] Sherman county, Oregon

O. R. & N. SHANIKO BRANCH

South-bound passenger daily	Distance fr Biggs	Time Table Aug. 21, 1910 STATIONS	North-bound passenger daily
6.45 pm	70	Shaniko	7.15 am
6.00	57	Wilcox	7.50
5.55	52	Kent	8.00
5.30	45	Bourbon	8.20
5.05	38	Grass Valley	8.45
4.45	30	Erskine	8.55
4.30	27	Moro	9.10
4.20	23	DeMoss	9.20
4.10	19	McDoneld	9.35
3.55	16	Sandon	9.50
3.50	14	Klondike	9.55
3.35	9	Wasco	10.10
3.15	7	Sink	10.25
3.05	5	Gibson	10.30
2.45 Lv	0	Biggs	10.55 Ar
2.44 Lv	0	Biggs	10.55 Ar
2.32	4	Des Chutes	11.03
2.25	8	Celilo	11.10
2.15	13	Sumit	11.20
2.00	20	The Dalles	11.35

For information and rates, apply to A. ROSE, Agent, Moro, Or.

SEEDS

Fresh, Reliable, Pure Guaranteed to Please

Every Gardener and Planter should test the superior merits of Our Northern Grown Seeds.

SPECIAL OFFER
FOR 10 CENTS
we will send postpaid our
FAMOUS COLLECTION

1 pkg. 60 Day Tomato	20c
1 pkg. Princess Radish	10c
1 pkg. Self-Growing Celery	20c
1 pkg. Early Average Cabbage	15c
1 pkg. Fullerton Market Lettuce	10c
Also 12 Varieties Choice Flower Seeds	25c
	$1.00

Write today! Send 10 cents to help pay postage and packing and receive the above "Famous Collection," together with our New and Instructive Garden Guide.

GREAT NORTHERN SEED CO.
1757 Rose St. Rockford, Illinois

THE VERY BEST

dentistry on the Pacific Coast is executed here. We have built up our reputation on it. You can depend on quality and cannot get better painless work anywhere, no matter how much you pay.

DR. W. A. WISE, President and Manager
23 YEARS ESTABLISHED IN PORTLAND

We finish plate and bridge work for out-of-town patrons in one day if desired. Painless extraction free when plates or bridge work is ordered. Consultation free.

Molar Crowns	$5.00
22k Bridge Teeth	4.00
Gold Fillings	1.00
Enamel Fillings	1.00
Silver Fillings	.50
Good Rubber Plates	5.00
Best Red Rubber Plates	7.50
Painless Extr'tion	.50

BEST METHODS

All work fully guaranteed for fifteen years.

Wise Dental Co., Inc.
Painless Dentists
Failing Building, Third and Washington, PORTLAND, ORE.
Office Hours: 8 A. M. to 8 P. M. Sundays, 9 to 1

HOTEL MORO

W. C. RUTLEDGE, Proprietor.

Nearest Hotel to Business Center, Bank and Depot. Courteous Treatment, Clean Beds and Table the best the market will afford.

SUNDAY DINNERS 35c.

Opposite Postoffice

Moro Oregon.

VINTON HOTEL

Grass Valley, Oregon.

Entirely new, convenient to business. Clean beds, and table the best the market will afford. Prices reasonable. Commercial trade solicited.

CONDUCTED ON THE BEST PRINCIPLES.

WHEN IN PORTLAND STOP AT

HOTEL OREGON

CHAS. WRIGHT, President
M. C. DICKINSON, Manager.

Corner of 7th and Stark Street.

It is new, and its rooms are provided with running water and long distance telephones. European plan. Rates $1 per day and up.

WRIGHT-DICKINSON HOTEL COMPANY

NEW HOTEL PERKINS

Portland, Oregon.
Opened June, 1908.

Eastern Oregon Headquarters.

Positively most centrally located. Fifth St. cars pass the doors every few minutes.

Attractive Cafe and Grill Music
European Plan. Rates $1.00 and up

L. Q. SWETLAND, Secy. and Mgr.

ESMOND HOTEL

OSCAR ANDERSON, Manager.

Cor. Front and Morrison Sts. Portland, Oregon.

Free Buss to and from Trains. Rates 50c, 75c, $1.00, $1.50, $2.00. European plan. Sherman County headquarters.

A GOOD CLEAN FAMILY HOTEL.

HOOD RIVER HOTEL OREGON

New brick building newly furnished.
Sherman county people made welcome at all times.
One block from depot. Rates 50c and up.

E. C. SMITH, MANAGER

On your way

TO AND FROM PORTLAND

You are cordially invited to make the

HOTEL DALLES

Your resting place between trains at The Dalles, Oregon,
An excellent restaurant at moderate prices.

UMATILLA HOUSE

T. N CROFTON, Proprietor
THE DALLES, OREGON.

Steam Heat, Electric Lights, Electric Call Bells. O. R. & N. Local Trains stop at front door. Railway Ticket office in the Lobby.

HOTEL RATES TO SUIT YOU.