

10 Safety Rules For Swimmers, Boaters Listed

An estimated 6550 people will drown this year in the United States, some 2550 from swimming or playing in the water alone. An additional 4000 will fall from docks, bridges, or drift within 75 feet of shore.

Most of the individuals who become part of these dismal statistics will do so because they fail to observe 10 simple rules around water, according to Edward J. Slezak, associate professor in Physical Education and Recreation at Oregon State University.

To live longer while enjoying water sports, everyone should observe the following rules, says Slezak.

1. Learn to swim.
2. Never swim alone.
3. Refrain from swimming too soon after meals.
4. Enter the water gradually—never turn your back to surf waters.
5. Swim only when life guards are on duty.
6. Never call for help unless needed.
7. Listen to instructions.
8. Observe all beach and pool regulations.
9. Have a boat and two good swimmers escort you on long swims.
10. Never over-load boats, canoes, and wear life jackets.



Kenneth Blagg, son of Mr. and Mrs. Ivan Blagg, will go to Boys state at Corvallis. The Grass Valley Grain Growers has agreed to foot some of the expense to aid the legion post.

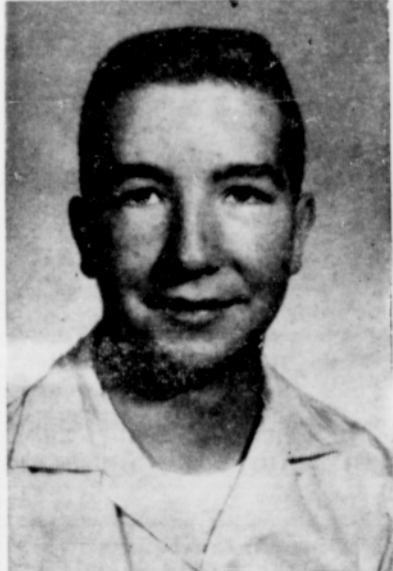

J. P. Reckmann, son of Mr. and Mrs. John Reckmann, has been selected as one of the delegates from George Bell post, American Legion to Boys state next month.

Dr. Otis G. Perkins
OPTOMETRIST
405 E. 2nd St.
Tel. CY 6-5362 The Dalles, Ore.

TV SERVICE
ZENITH SALES & SERVICE
HARRY'S RADIO SERVICE
CY 6-2928
500 W. 9th St., The Dalles

WALL-TO-WALL RUGS EXPERT INSTALLATION

Mohawk Carpets

OLIVER FLOOR COVERING

PP&L BLDG. CY 6-5616 The Dalles

OSU Bulletin Gives Bulgur Wheat Recipes

Recipes featuring the many uses of bulgur wheat are offered in a new Oregon State University extension bulletin.

Bulgur, a processed wheat with nut-like flavor, is available at most grocery stores under various trade names such as Ala, Sunnyland Bulgur, and Sun-Dry Bulgur. It has also been added to the abundant foods distribution list in Josephine county on a pilot basis for the western region.

Miss Virginia Ruth Weiser, OSU extension nutritionist and bulletin author, says that bulgur is one of the oldest foods known to man but only in the last few years has it gained popularity in this country. There's not a meal that can't include some bulgur, according to tasty recipes provided in the bulletin.

Recipes include western nugget pancakes, wheat meat loaf, near east baked chops, and wheat parfait.

A copy of "Bulgur — Versatility Plus" may be obtained at county extension offices or from the OSU bulletin clerk.

ADDING MACHINE TAPE
At The Journal Office

NOTICE OF 1963-64 BUDGET MEETING

In accordance with the provisions of the "Local Budget Law" (ORS 294.305 to 294.415), notice is hereby given that the budget committee of Sherman County, Oregon, in compliance with said law, prepared and adopted on May 24, 1963, the budget estimates for Sherman County, Oregon, for the ensuing fiscal year July 1, 1963, to June 30, 1964, as set forth in the accompanying schedules I, II, III, IV. All persons are hereby notified that on Monday, the 24th day of June, 1963, at 10 A.M., in Moro, Oregon, said budget estimates may be discussed with the County Court, the levying board for Sherman County, Oregon, and any person subject to the proposed tax levy or tax levies will be heard in favor of or against said proposed tax levy or tax levies or any part thereof.

The outstanding indebtedness of Sherman County, Oregon, at May 24, 1963, was as follows: NONE.

Signed: Vernon I. Miller, Chairman Budget Committee
Wallace May, Secretary Budget Committee
J. K. McKean, Member Budget Committee
Gordon N. Harper, Member Budget Committee
L. E. Kaseberg, Member Budget Committee

SUMMARY OF ESTIMATED EXPENDITURES, RECEIPTS AND TAX LEVIES FISCAL YEAR 1963-64

1963-64 TAX LEVY CALCULATION	Total of All Funds	General Fund	General Road Fund	Special Rd. Fd.	Gen. Fund Cash	General Fd. Rec.	Rd. Fd. Cash	Rd. Fd. Rec.
Total Estimated Expenditures	291,973.84	120,973.84	126,000.00	45,000.00				
Total Estimated Expenditures Reserves and Transfers	291,973.84							
Deduct—Est. Receipts Other Than 1963-64 Taxes	79,275.00							
Amount Necessary to Balance the Budget	212,698.84				6,000.00	19,375.00	24,600.00	29,300.00
Add: Est. Amt. of 1963-64 Taxes that will not be Received 6-30-64	5,000.00							
Total Levy Needed for 1963-64	217,698.84							
Tax Levies Inside 6% Limitation	172,698.84							
Outside 6% Limitation—Must be Auth. by Spec. Election	45,000.00							

SUMMARY OF ESTIMATED EXPENDITURES, RECEIPTS AND TAX LEVIES FISCAL YEAR 1962-63

1962-63 TAX LEVY COMPUTATION	Total of All Funds	General Fund	General Road Fund	Vector Control	Gen. Fund Cash	General Fd. Rec.	Rd. Fd. Cash	Rd. Fd. Rec.
Total Estimated Expenditures	242,984.00	115,834.00	126,950.00	700.00				
Total Estimated Expenditures, Reserves and Transfers	242,984.00							
Deduct—Est. Receipts Other than 1962-63 Taxes	83,075.00							
Amount Necessary to Balance Budget	159,909.00				20,000.00	16,275.00	18,000.00	28,800.00
Add: Est. Amt. of 1962-63 Taxes that will not be Received 6-30-63	4,000.00							
Total Levy Needed for 1962-63	163,909.00							
Tax Levies: Inside 6% Limitation	163,209.00							
Outside 6% Limitation Auth. by Special Election	700.00							

EXPENDITURES

Actual for Fiscal Year July 1, 1959, to June 30, 1960	Actual for Fiscal Year July 1, 1960 to June 30, 1961	Actual for Fiscal Year July 1, 1961 to June 30, 1962	July 1, 1962 - Actual for First Six Months	June 30, 1963 Budget for Year 1962-63	Estimated for Fiscal Year July 1, 1963, to June 30, 1964 Approved by Budget Comm. 1963-64
\$ 2,250.00	\$ 2,400.00	\$ 2,400.00	\$ 1,251.96	\$ 2,503.92	COUNTY COURT
358.85	249.20	316.00	243.50	400.00	Judge's salary
1,319.41	1,159.50	1,033.96	462.01	1,500.00	Judge's expense
	212.20	396.78		400.00	Commissioner's fees & mileage, etc.
					JUVENILE COUNSELOR
\$ 1,219.56	\$ 8.00	\$ 1,153.63	\$ 1,317.62	\$ 800.00	Witnesses & Jurors fees & Attorney fees
1,168.40	1,247.66	1,446.02	780.54	1,320.00	Reporter's fees & salary
13.95			24.15	25.00	Meals for jurors
15.00		5.00		20.00	Bailiff's fees
100.00	100.00	100.00	100.00	100.00	Judge's expense
317.37	348.35	344.62	176.10	350.00	DISTRICT ATTORNEY
					JUSTICE COURT
2,400.00	2,400.00	2,400.00	1,251.96	2,503.92	Jurors & witnesses
577.32	533.09	311.37	347.65	380.00	Salary
		300.00	150.00	300.00	Office administration & mileage
					Mileage
4,500.00	4,800.00	4,800.00	2,503.92	5,007.84	COUNTY CLERK
2,400.00	3,600.00	3,600.00	1,800.00	3,600.00	Salary
391.20	210.73	266.91	187.77	400.00	Deputy's salary
635.95	419.77	538.65	149.10	600.00	Incidental expense
	161.50	10.00		100.00	Record Books & Blanks
	121.35	141.14	77.12	150.00	Office equipment
2,810.91	611.08	338.20	109.50	200.00	Phone
					Protection of Records
4,500.00	4,800.00	4,800.00	2,400.00	4,800.00	COUNTY ASSESSOR
377.51	272.93	395.65	198.23	400.00	Salary
500.00	277.69	349.33	84.49	500.00	Office help
			913.56	2,000.00	Incidental expense
500.00	500.00	500.00	470.00	500.00	Appraisal, Field Work, etc.
229.10	77.40	97.00	47.96	100.00	Re-Appraisal
1,842.50	110.00	138.72	71.20	150.00	Tax Machine (Sinking Fund)
7.50	5.10	19.76	1.50	25.00	Phone
					Office equipment, repairs & maint.
4,500.00	4,800.00	4,800.00	2,503.92	5,307.84	Addressograph
3,984.30	3,988.12	4,500.00	2,250.00	4,500.00	BOARD OF EQUALIZATION
1,151.02	1,409.61	1,514.39	278.38	1,300.00	VETERAN SERVICE OFFICER'S INCIDENTAL
127.23					COUNTY SHERIFF
1,830.99	2,114.90	2,399.50	1,174.40	2,400.00	Salary
500.00	500.00	500.00	470.00	500.00	Deputy's salary
	2337.47	323.33	173.75	360.00	Incidental expense
		248.93	146.20	500.00	State Industrial Accident Comm.
					Travel expense
2,250.00	2,400.00	2,400.00	1,251.96	2,503.92	Tax Machine (Sinking Fund)
231.00	44.42	144.17	87.88	125.00	Phone
	20.00	50.00	115.25	120.00	CO-OPERATIVE-COUNTY EXTENSION WORK
7,070.00	7,320.00	7,620.00	7,970.00	7,970.00	HEALTH UNIT (Sherman-Wasco)
6,000.00	6,000.00	6,800.00	47.50	6,800.00	MEDICAL INVESTIGATOR
				200.00	ELECTIONS
353.50	612.00	302.90	290.50	500.00	Judges & Clerks
738.16	110.22	465.67	336.39	500.00	Ballots & supplies
15.00	5.00	20.00	20.00	20.00	Booths
	23.58	25.00	40.00	50.00	Ballot boxes & registration
188.54	227.85	177.02	248.19	250.00	COUNTY SCHOOLS
7,090.00	7,090.00	8,370.00	9,190.00	9,190.00	Teacher's Institute
	31.05	60.00			Per Capita @ \$10.00
					COUNTY CORONER
2,640.00	2,007.14	1,848.43	828.42	2,500.00	Fees & expenses
3,000.00	3,000.00	3,250.00	1,500.00	3,000.00	COURTHOUSE
944.59	828.59	560.85	70.00	1,000.00	Incidental expense
					Janitor's salary
351.69	186.35	258.74	148.80	500.00	Repairs & Improvements
687.93	557.79	529.17	270.40	700.00	COUNTY JAIL
	54.45	20.50	20.00	50.00	Board of Prisoners & supplies
					COUNTY PRINTING
297.00	1,168.00	1,236.00	531.75	709.00	MENTALLY DISEASED CASES
2,116.00	4,176.41	3,366.00	1,595.25	2,087.00	PUBLIC ASSISTANCE
1,661.00	1,812.00	1,841.00	2,439.00	3,252.00	General Assistance
421.00	853.00	486.00	925.50	1,244.00	Old Age Assistance
5,287.30	3,131.00	329.42	807.13	9,400.00	Aid to Dependent Children
					Aid to Permanently & Totally Disabled
					EMERGENCY FUND
380.89	837.90	339.33		360.00	ASSOCIATION OF OREGON COUNTIES
1,616.91	1,878.32	1,849.58	1,928.21	1,800.00	Dues
447.50	420.00	458.69	350.00	500.00	COUNTY AUDIT
190.93	500.48	417.35	196.15	400.00	PREMIUM ON OFFICER'S BONDS
745.00	544.62	750.00	164.67	750.00	DEMOS MEMORIAL PARK
919.18	1,034.30	1,081.34	550.56	1,100.00	Incidental & Caretaker
1,857.73					Supplies
500.00	750.00	500.00		500.00	COURTHOUSE INSURANCE
	3,069.00	3,137.00	3,237.00	3,237.00	RETIREMENT
				25.00	INSURANCE ON KENT LEGION HALL
713.31	696.50	686.50	207.50	660.00	AMBULANCE FUND (Sinking Fund)
		79.55	460.80	922.56	U. S. FISH & WILDLIFE SERVICE
69.29	400.00	7.55			COST OF DELINQUENT TAX FORECLOSURES
	7.55	547.59			ANNOTATIONS & LAW BOOKS
	170.55	470.45	214.50	500.00	INSURANCE FUND - HEALTH
		8,500.00	2,000.00	2,000.00	INSURANCE ON LAW BOOKS
	2,467.43	2,500.00	754.14	2,500.00	INTER-COUNTY REGIONAL PLANNING COMM.
	300.00		70.00	200.00	SHERMAN COUNTY CHARTER
1,853.57	16.00				STATE INDUSTRIAL ACCIDENT COMM.
		2,500.00		2,500.00	NOXIOUS WEED CONTROL
					Wages & Salary
					Materials
					ADVERTISING
					4-H & F.F.A. PREMIUMS
					PLANNING CONFERENCE PRINTING
					COUNTY FAIR BLDG. SINKING FUND
					GOVERNMENT TRAPPER

(Continued on Page 6)



TV-recording star, Jimmie Rodgers, relaxes as Oregon Dairy Princess, Adrienne Ellison, pours a refreshing glass of milk.

add a glass of vitality to every occasion!

Enjoy the wholesome goodness of cold, delicious milk at every meal and refreshment break.

From breakfast to bedtime, let milk supply the zest and energy you need for the active life... make snacks and meals more nutritious and appealing.

How about a glass right now?

drink ice cold, nice cold MILK



Sponsored by the dairy farmers through their Oregon Dairy Products Commission