

Moro Personals

Mel Schadewitz and his son Orrin, were in Moro last Thursday to do some work on their cemetery lot here. Orrin finished Oregon State this year and will teach science in the Stevenson, Wash., high school next school year.

Earl Griggs is home after two years in Germany where he was an office man in charge of personnel. He likes the army so well he has signed up for another six years to start after he has visited his family here until the 27th of June when he will go to San Francisco.

Mr. and Mrs. Giles French drove to Medford Sunday to attend the annual meeting of the Southern Oregon Historical society Monday night at which he was the speaker. The old Beekman bank was reopened for inspection of visitors that evening.

Rev. and Mrs. Ernest Goodenberger were married 40 years last Friday night and the occasion was observed by the gathering of friends at the manse to congratulate them on so happy an event. It occurred at O'Neil, Nebraska, a small town near the Dakota line, since then they have been missionaries in southern China, have raised a family, one, Miss Dorothy Goodenberger, being present at the anniversary.

CARD OF THANKS

I wish to express my sincere thanks to the many friends who sent cards, letters, flowers and gifts and to those who visited me during my time recently spent in hospital and nursing home.

Mrs. Edna Freeman

MORO WOMEN MEET

The Moro Women's Club held its annual potluck picnic June 6, at the home of Mrs. Dewey Thompson. Due to inclement weather the bountiful meal was enjoyed in the comfortable basement. The husbands of the members were special guests.

Mrs. Roy Belshee presided at the business meeting following the luncheon. She reported on the new project of selling "mama labels," to improve the club's finances. Many orders have been received.

A report was made on the number, and types, of books in the Moro Public library.

Ted Thompson, commander of the Chris Schultz American Legion Post, spoke to the group concerning plans for building a community Legion hall, in which the club expects to cooperate. He presented a floor plan approved by the Legion's building committee, and told a few basic plans for the construction.

Mrs. W. A. Burnap, Powell Butte, president of the Fourth District OFWC, installed the officers for 1961-62. Installed for president, Mrs. R. N. Olsen; vice-president, Mrs. Inez Thompson; secretary, Mrs. Harry Pinkerton; treasurer, Mrs. E. Amidon; directors Mrs. Roy Belshee, Mrs. Theodore Johnston and Mrs. A. Douma.

Mrs. Olsen gave an interesting account of her experiences and impressions at the Oregon Federation state convention held in Pendleton May 8 and 9.

Plans were made to hold a club meeting in July to prepare an agenda for the coming club-year. Several morning "coffees" will be held for the benefit of the scholarship fund.

Sherman Theater

FRIDAY & SATURDAY, JUNE 9-10

Sundowners are real people this is their real life story!
 DEBORAH ROBERT PETER
KERR MITCHUM USTINOV
THE SUNDOWNERS
 Starring GUYENES JOHNS TECHNICOLOR®

Kiddie Matinee, Sat. Afternoon, June 10, 2 p. m.

TERRIFYING ADVENTURE OF THOSE WHO SEEK
The Secret of the Purple Reef
 Produced by JEFF RICHARDS • MARGIA DEAN • PETER FALK
 Directed by GENE CORMAN • Screenplay by GENE CORMAN • WILLIAM N. WITNEY • HAROLD YABLONSKY • GENE CORMAN
 SUNDAY & MONDAY JUNE 10-11

Susan Hayward James Mason Julie Newmar
The Marriage-Go-Round
 CINEMA SCOPE • COLOR BY DE LUXE
SHE JUST WANTS TO HAVE A BABY - AND MY HUSBAND

No children under 12 will be admitted to this show unless accompanied by an adult **ADULTS ONLY**

Starting at the Sherman Theater June 18 and 19 will be the summer time schedule, as follows:
 Doors open at 7:15—Show starts at 7:45
 All times STANDARD



COOL MILK!

your year 'round healthful refresher

Summertime...anytime...milk is your instant energy-booster...the palate-pleasing protein lift that brightens your spirits. Drink milk... your nutritional best beverage buy!



Remember... **MILK IS FOR MODERNS** ...and the livin' is easy with Dairy Foods

THIS ADVERTISEMENT IS SPONSORED BY YOUR OREGON DAIRY PRODUCTS COMMISSION

NOTICE OF 1961-62 BUDGET MEETING

In accordance with the provisions of the "Local Budget Law" (ORS 294.305 to 294.415), notice is hereby given that the budget committee of Moro, Oregon, in compliance with said law, prepared and adopted on May 23, 1961, the budget estimates for the City of Moro, Oregon, for the ensuing fiscal year, July 1, 1961, to June 30, 1962, as set forth in the accompanying schedules I, II, III and IV. All persons are hereby notified that on Tuesday the 27th day of June, 1961, at 8 P. M., in City Hall, Moro, Oregon, said budget estimates may be discussed with the City Council, the levying board for the City of Moro, Oregon, and any person subject to the proposed tax levy or tax levies will be heard in favor of or against said proposed tax levy or tax levies or any part thereof.

The outstanding indebtedness of City of Moro, Oregon, at July 1, 1961, was as follows:
NATURE OF OBLIGATION
 Street and Drain Improvement **AMOUNT**
 \$ 1,000.00
 Signed: W. T. Balsiger, Chairman Budget Committee, J. A. Cushman, Secretary Budget Committee, Collis P. Paulson, I. L. Kirkelle, L. R. Conice, G. Douma, C. P. Huls, Lela French, Ralph Busse, Andrew N. Paulson, Ernest Woods, Members Budget Committee.

SCHEDULE I
SUMMARY OF ESTIMATED EXPENDITURES, RECEIPTS, TAX LEVIES, FISCAL YEAR 1961-62

1961-62 Tax Levy Calculation		Total of all funds	
Total Estimated Expenditures	\$ 19,698.40	Total of all funds	\$ 19,698.40
Total Estimated Expenditures, Reserves and Transfers	\$ 19,698.40		
Deduct - Estimated Receipts, other than 1961-62 taxes	9,715.00		
Amount Necessary to Balance the Budget	9,983.40		
Total Levy Needed for 1961-62	9,983.40		
Tax Levies Inside 6% Limitation	8,958.40		
Outside 6% Limitation	none		
Not Subject to 6% Limitation	1,025.00		

SCHEDULE II
SUMMARY OF ESTIMATED EXPENDITURES, RECEIPTS, TAX LEVIES, FISCAL YEAR 1960-61

1960-61 Tax Levy Calculation		Total of all funds	
Total Estimated Expenditures	\$ 24,000.00	Total of all funds	\$ 24,000.00
Total Estimated Expenditures, Reserves and Transfers	\$ 24,000.00		
Deduct - Estimated Receipts other than 1960-61 taxes	14,495.00		
Amount Necessary to Balance the Budget	9,505.00		
Total Levy Needed for 1960-61	9,505.00		
Tax Levies Inside 6% Limitation	8,465.00		
Outside 6% Limitation	none		
Not Subject to 6% Limitation	1040.00		

SCHEDULE III
EXPENDITURES

Actual for 7-1-58 to 6-30-59	Actual for 7-1-59 to 6-30-60	Actual for 7-1-60 to 12-31-60	Budget 1960-61	GENERAL FUND	BUDGET 1961-62
\$ 240.00	\$ 240.00	\$ 180.00	\$ 300.00	1. Treasurers Salary	300.00
480.00	480.00	300.00	600.00	2. Records Salary	600.00
240.00	240.00	150.00	300.00	3. Collector (Water)	
3898.79	4200.00	2100.00	4200.00	4. City Maintenance Salary	4500.00
100.93	129.05	63.64	200.00	5. Social Security	200.00
314.62	390.75	191.74	400.00	6. State Industrial Acci. Comm.	400.00
50.00	100.00		100.00	7. Library	100.00
54.45	31.18		100.00	8. Park	
729.03	434.44	174.55	400.00	9. Administration	400.00
	481.27	446.36	250.00	9A Annual Audit	250.00
	504.56	47.48	500.00	9B Dump	300.00
	612.34	620.54	650.00	9C Insurance	650.00
			500.00	10. Emergency	300.00
521.68	924.80	377.20	600.00	11. Fire Department	795.00
240.00	500.00	5198.40	6200.00	11A Sinking Fund (Fire Truck)	3018.40
468.06	143.02	218.44	400.00	12. City Truck (Gas, Oil, Repair)	400.00
\$ 7337.56	\$ 9431.41	\$ 10062.35	\$ 15760.00	TOTALS	\$ 12,273.40
160.00	48.00	5.94	300.00	WATER FUND	300.00
636.54	453.63	266.95	500.00	13. Labor Account	500.00
	1500.00		1000.00	14. Supply Account	
1317.60	1546.50	1013.62	1600.00	14A Pump & Well Sinking Fund	
717.87	144.25		500.00	15. Power Account	1800.00
1000.00	1000.00		1000.00	16. Mains & Sewers	500.00
\$ 3832.10	\$ 4692.38	\$ 1286.51	\$ 4900.00	17. Sewage Disposal Sinking Fund	1000.00
				TOTALS	\$ 4100.00
1092.00	1092.00	546.00	1100.00	STREET FUND	
1453.21	1028.02	891.02	1000.00	18. Power, Street Lights	1100.00
213.07	66.88	132.00	200.00	19. Street & Ditch	1000.00
\$ 2758.28	\$ 2186.90	\$ 1569.00	\$ 2300.00	20. Labor Account	200.00
				TOTALS	\$ 2300.00
96.88	100.00	25.00	40.00	DEBT SERVICE	
1500.00	1000.00	1000.00	1000.00	21. Interest on Bond	25.00
\$ 1596.88	\$ 1100.00	\$ 1025.00	\$ 1040.00	22. Retirement of Bond	1000.00
				TOTALS	\$ 1025.00

SCHEDULE IV
ESTIMATED RECEIPTS

Actual for 7-1-58 to 6-30-59	Actual for 7-1-59 to 6-30-60	Actual for 7-1-60 to 12-31-60	Budget 1960-61	ESTIMATED RECEIPTS
873.41	1014.90	230.05	800.00	State Liquor Apportionment
65.00	288.57	162.66	100.00	License and Fees
6442.75	6496.34	3915.03	6000.00	Water Rents
60.00			60.00	Rent of Property
456.26	491.18		450.00	P P & L Franchise
185.00	185.00		185.00	P T & T Franchise
1063.29	923.32		900.00	County Road Tax
\$ 9145.71	\$ 9399.31	\$ 4307.74	\$ 8495.00	TOTALS
				CASH ON HAND
				1000.00
				TOTAL RECEIPTS
				\$ 9715.00

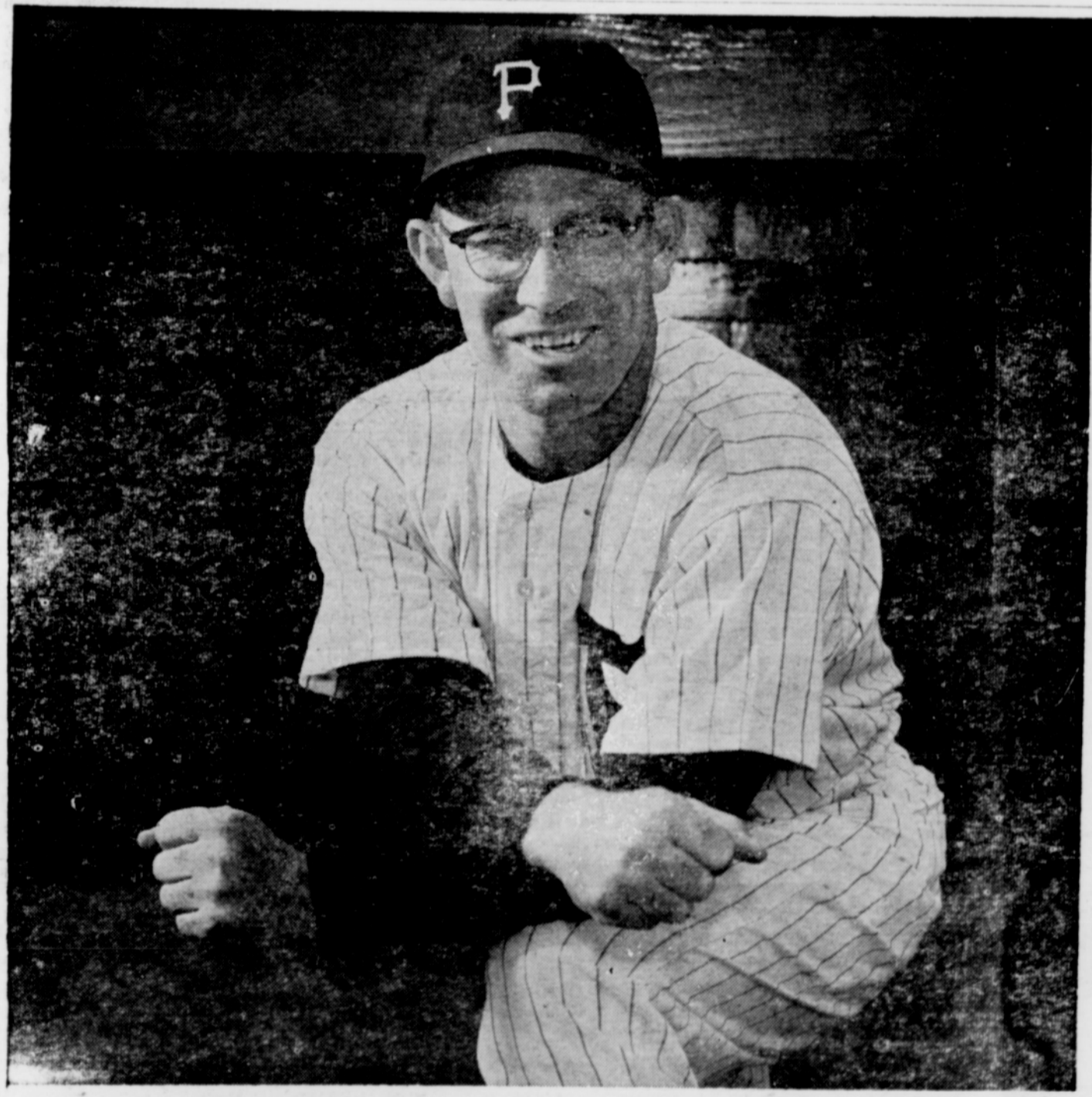

Portland Beaver Manager Vern Benson says

"Sure, I bank at U.S. - doesn't everybody!"

Vern Benson, new manager of the Portland Beavers, hails from Granite Quarry, North Carolina. Vern has found that the famous Southern hospitality of his home state is reflected in the friendly manner of the folks who serve him at U. S. National. Vern especially appreciates the full range of services available at the branch where he banks. Travelers Checks, for example—so convenient and safe for vacationers as well as for people who travel extensively. Vern will readily tell you that U. S. National is his kind of bank. A visit to your nearby branch will prove that U. S. is "your kind of bank," also.

