

Moro Personals

Diagnosis at a hospital in The Dalles Tuesday night was that Mrs. Clarence Huls was suffering from an attack of spinal meningitis. She has been ill for several days and cold treatment did not give her relief. Tuesday, after consultation with Dr. H. R. David-

son, she was taken to a hospital. Her husband reports that doctors say that with anti-biotics she will probably recover in a short time. Hollis Bull was up from Portland last week end to visit his father, M. A. Bull. Mr. and Mrs. Bruce Hunting of Seattle, he a cousin of Giles French, stopped in Moro Friday evening at the French home. They all drove to the place now

farmed by John Rolfe, and the birthplace of Bruce Hunting, son of Mr. and Mrs. Leon Hunting, former residents of Sherman County. On their return they stopped in Grass Valley for dinner. Word from Mrs. Elva Bryant from Los Angeles where she spends her winters with daughter Helen, is that she is on her way home to Shedd, Oregon. Mr. and Mrs. Al Rasmussen were in Portland Sunday and Monday to look for some medical treatment for Mrs. Rasmussen who has long been ill.

The shots for polio immunization will be given next Tuesday at the Moro Grade School instead of the Sherman High School due to a change in plans. The grade school, it is felt, will be more convenient for most. The auxiliary of the George Bell post met with Mrs. Alfred Kock Wednesday afternoon at her home in Moro. They prepared 1000 poppies for sale in the near

future. Weather was cold with an east wind for the greater part of the week but the weather man has promised warmer days, perhaps with rain, soon.

Centennial Issue Planned For April 24
The Sherman County Journal is



From where I sit... by Joe Marsh

Doc Didn't Pull His Punch

The other day Doc Williams got to talking about one of his patients.

"This fellow had a bad tooth," he explained, "but I told him I could save it with a few prompt treatments. Then after that one visit it was six months before he came back."

"This time," Doc said, "his cheek was all swollen up. It's that same tooth," he said. "Think we can save it? Sure, I said, after I take it out you can put it in your pocket and take it home with you."

From where I sit, trouble gets worse with neglect. That's why we should never ignore "intolerance" in any form. Sometimes it crops up in little things like begrudging a man his right to a glass of beer, or telling him what kind of television programs he should watch. Let's all respect our neighbor's preferences and opinions. That way we won't "pull" at each other's freedom.

Joe Marsh

Copyright, 1959, United States Brewers Foundation

Under New Management . . .

THE BANK HOTEL AND HILO CLUB

The Dalles

featuring . . .

Live Entertainment Nightly with

Bus and Yvonne . . . and "Stuffy" McDaniel

Your Host and Hostess —

Leo and Iris Kane

GRANGE NOTES

Grange met Saturday night at 8 p. m. in regular session with 19 members present. After the meeting degree practice followed.

At lecture's program, Mrs. Geny, our lecturer, presented Gene Yeager and his orchestra, consisting of himself and five other high school boys as follows: David Conlee, Bob Cyphers, Danny Rolfe, Ken Parker and Rolla Bolden. They played several selections and were greatly enjoyed.

Thursday night at 8 p. m. there was another practice of degree

work. Saturday, Apr. 11, Harlandview Grange will put several candidates from Rufus and eight from Harlandview through the 1st and 2nd degrees. Our Grange meets Saturdays now the 1st and 3rd at 8 p. m. All grangers come.

Dr. Frank D. Reid
Dentist
Moro Hotel Bldg. JO 5-3561
Tuesdays & Wednesdays

Notice of Sale of County-owned Real Property

Public notice is hereby given that I, George J. Geiser Jr., Sheriff and Tax Collector for Sherman County, State of Oregon, on the 13th day of May, 1959, will sell to the highest and best bidder for cash, but for not less than the minimum prices hereinafter set forth, each parcel or groups of parcels of real properties hereinafter described.

That all sales shall be made at the front door of the Court House of Sherman County, State of Oregon, situated in Moro, Oregon, between the hours of 10 o'clock a. m. and 4 o'clock p. m. on the day aforesaid.

That this notice is published pursuant to an order of the County Court of Sherman County, State of Oregon, duly made on the 4th day of March, 1959, and shall be published once a week for four consecutive weeks in the Sherman County Journal, a newspaper of general circulation printed and published in said Sherman County, State of Oregon. The date of the first publication of this notice is the 10th day of April, 1959, and the date of last publication of this notice is the 1st day of May, 1959.

That all of the real properties hereinafter described are situated in Sherman County, Oregon.

That the description of each of the several real properties to be sold and the minimum price for which each parcel or group of parcels of said real property may be sold as fixed by said order of the County Court of Sherman County, State of Oregon, is as follows to-wit:

Description	Minimum Price
Lots 4 & 5, Block 22, Original Town of Moro;	\$ 270.00
Lot 1, Block 36, Original Town of Moro;	130.00
Lot 1, Block 1, Ragsdale & Morrison Addition to the Town of Kent;	5.00
All of Block 16, Town of DeMoss;	40.00
Lots 1, 2, 3, and Easterly 5 feet of Lot 4, Block 7 (Tax Lot 1), Original Town of Moro;	2,725.00
Lots 1, 2, & 3, Block 5, Clements Addition to the City of Grass Valley;	57.00
Lot 10, Block 3, Original Town of Wasco;	158.00
Lot 9, Block 4, Ragsdale & Morrison Addition to the Town of Kent;	10.00
South half of Lots 1 & 2, Block 12, (Tax Lot 2) Original Town of Moro;	210.00
Lots 6 & 7, Block 5, Original Town of Kent;	15.00
Lots 4 & 5, Block 5, Original Town of Kent;	24.00
North half of Lots 4 & 7, Block 13, Henarville Addition to City of Grass Valley;	44.00
Lots 11 & 12, Block 3, Armsworthy Addition to the Town of Wasco;	148.00
Lot 8, Block 4, Ragsdale & Morrison Addition to the Town of Kent;	30.00
Lots 5, 6, & 7, Block 1, Mowry Addition to the Town of Moro;	150.00
Lot 3, Block 2, Mowry Addition to the Town of Moro;	100.00
Lot 5, Block 5, Mowry Addition to the Town of Moro;	90.00
NW 1/4 of SE 1/4, W 1/2 of NE 1/4, & Lot 7 in Section 30 Township 1 South, Range 19 East, W.M.: (40 A);	60.00
East half of Lot 8, Block 1, Original Town of Wasco;	145.00
Lot 6, Block 16, Sherman Addition to the Town of Grass Valley;	32.00

Dated at Moro, Oregon, this 10th day of April, 1959.
George J. Geiser Jr.
Sheriff and Tax Collector
Sherman County, Oregon

Only WADE RAIN
Has **LOKS-IN Self-Draining COUPLERS**
Gasket automatically drains when pressure is off . . . No Holes to Weaken Pipe! No Lifting Pipes Full of Water.
WE WILL HELP YOU PLAN
... Send today for your FREE "FARM-FACTS" Planning Form.

Muller FARM EQUIP.
Sales - Service - Parts
Case, Calkins, New Holland
Moro, Oregon

SALE

Purebred Herefords

SATURDAY, APRIL 18, 1959

- 50 REGISTERED YEARLING RANGE BULLS
- 42 YEARLING HEIFERS, dehorned, to be sold WITHOUT PAPERS
- 30 YEARLING STEERS

Sale Starts At 2:00 o'clock
BARBECUE LUNCH SERVED
12 Noon till 2:00
EVERYBODY WELCOME

Sid Seale's

WHITE ELEPHANT RANCH
CONDON, OREGON

NOTICE OF SCHOOL MEETING

Notice is hereby given to the legal voters of school district No. 3 of Sherman County, State of Oregon, that a SCHOOL MEETING of the said district will be held at the school house on the 4th day of May, 1959 at 2 o'clock p. m., for the purpose of discussing the budget for the fiscal year beginning July 1, 1959 and ending June 30, 1960, hereinafter set forth, and to vote on the proposition of levying a district tax.

BUDGET—FISCAL YEAR 1959-1960				
Summary of Estimated Expenditures, Receipts and Available Cash Balances, and Tax Levies				
Estimation of Tax Levy	All Funds Total	General Fund	Sched. 1	Sched. 2
1. Total Estimated Expenditures DEDUCT:	\$ 88,959.68	\$64,721.00	3,500.00	11,938.83
2. Total Estimated Receipts and Available Cash Balances	44,661.06	20,422.38	3,500.00	11,938.83
3. Amount Necessary to Balance Budget ADD:	44,298.62	44,298.62		
4. Est. Amt. of Taxes that will not be collected during the fiscal year for which this budget is made, including estimated rebate on taxes	1,328.96	1,328.96		
5. Total Estimated Tax Levies for ensuing Fiscal Year	45,627.58	45,627.58		
6. Analysis of Estimated Tax Levies: (a) Amt. Inside 6% Limitation	45,627.58			
INDEBTEDNESS				
1. Amount of bonded indebtedness (include all negotiable interest-bearing warrants issued under ORS 328.205)	None			
2. Amount of warrant indebtedness on warrants issued and endorsed "not paid for want of funds."	None			
3. Amount of other indebtedness				None
4. Total indebtedness (sum of items 1, 2, 3)				None
Dated March 26, 1959 Signed Jean Brown William M. Huck District School Board Chairman				
Schedule II GENERAL FUND District No. 3				
ESTIMATED RECEIPTS County Sherman				
Estimated Receipts Ensuing Fiscal Year				
20. Revenue from Intermediate Sources				
21.1 County School Fund	\$ 880.00			
30. Revenue from or through State Sources				
31.2 Other Basic Sch. Fund Receipts	5,020.22			
33.1 Common (irreducible) Sch. Fund	72.16			
40. Revenue direct from Federal Sources				
41.1 Transfer from Public Law 874	4,450.00			
Total Receipts	\$ 5,972.38			
Beginning Net Cash Balance Less Cash Working Fund (or Deficit)				
	10,000.00			
Total Budget Resources Gen. Fund	20,422.38			
Schedule III GENERAL FUND District No. 3				
ESTIMATED EXPENDITURES County Sherman				
I. General Control				
1. Personal Service:				
(2) Clerk	1,200.00			
2. Supplies	20.00			
3. Elections and Publicity	135.00			
4. Legal Service (Clerk's Bond Audit, etc.)	185.00			
5. Other Expense of General Control	15.00			
6. Total Expense of General Control	1,555.00			
II. Instruction				
1. Personal Service:				
(1) Principals	6,250.00			
(3) Teachers	19,500.00			
(4) Teacher if needed	4,450.00			
(5) Sub. Teacher	360.00			
(7) Clerical Assistants	200.00			
3. Teaching Supplies	1,000.00			
4. Textbooks	1,000.00			
6. Other Expense of Instruction	650.00			
7. Total Expense of Instruction	33,410.00			
III. Operation of Plant				
1. Personal Service:				
(1) Janitors and Other Employees	4,500.00			
(2) Sub Janitor	300.00			
2. Supplies	500.00			
3. Fuel	1,300.00			
4. Water	25.00			
5. Light and Power	900.00			
6. Telephone	180.00			
7. Other Expense of Operation	125.00			
8. Total Expense of Operation	7,830.00			
IV. Maintenance and Repairs				
1. Personal Service:				
2. Repairs, Maint. and Replacement				
(1) Furniture, and Equipment	1,000.00			
(2) Building Structure	1,500.00			
3. Upkeep of Grounds	200.00			
4. Other Exp. of Maint. & Repairs	500.00			
5. Total Exp. of Maint. & Repairs	3,200.00			
V. Auxiliary Agencies				
1. Health Service				
(2) Supplies and other Expenses	25.00			
2. Transportation of Pupils				
(1) Personal Service	7,435.00			
(2) Supplies and Repairs	1,700.00			
(4) Insurance	300.00			
3. Other Auxiliary Agencies				
(1) School Lunch				
a. Personal Service	3,000.00			
b. Supplies and Other Expenses	200.00			
(2) Other Auxiliary Services				
b. Supplies and Other Expenses	100.00			
4. Total Expense of Auxiliary Agencies	12,760.00			
VI. Fixed Charges (Exclusive of items included under V.2)				
1. Insurance	1,250.00			
2. Rent	1.00			
3. Retirement - State and Federal	1,300.00			
4. Other Fixed Charges	1,000.00			
5. Total Fixed Charges	3,551.00			
VII. Capital Outlays				
4. Library Books	310.00			
6. Furniture, Fixtures and other Equip.	600.00			
9. Total Capital Outlays	910.00			
VIII. Debt Service, Non-Bonded				
2. Interest on Other Indebtedness and Bank Charges	5.00			
3. Total Debt Service, Non-Bonded	5.00			
IX. Emergency				
	1,500.00			
X. Total General Fund Expenditures	\$ 64,721.00			
Schedule No. 1 SPECIAL FUNDS District No. 3				
Estimated Receipts Lunch Fund County Sherman				
1. School Lunch & Milk subsidy	1,000.00			
2. School Lunches	2,500.00			
Total Receipts	3,500.00			
Total Budget Resources				
	3,500.00			
ESTIMATED EXPENDITURES				
1. Supplies & Other Expenses	3,500.00			
Total Expenditures	3,500.00			
Schedule No. 2 BUS RESERVE District No. 3				
ESTIMATED RECEIPTS County Sherman				
Beginning Net Cash Balance or Deficit	11,938.83			
Total Budget Resources	11,938.83			
ESTIMATED EXPENDITURES				
1. Bus Reserve	11,938.83			
Total Expenditures	11,938.83			
Schedule No. 3 SPECIAL FUNDS District No. 3				
Est. Receipts, Building Fund County Sherman				
1. Rent	1,600.00			
Total Receipts	1,600.00			
Beginning Net Cash Balance or Deficit	2,400.00			
Total Budget Resources	4,000.00			
ESTIMATED EXPENDITURES				
1. Building Maintenance	500.00			
2. Yard Maintenance	200.00			
3. Insurance	112.00			
6. To Building Reserve	3,188.00			
Total Expenditures	4,000.00			
ESTIMATED RECEIPTS				
Schedule No. 4 Public Law 874 (Savings) Fund				
Beginning Net Cash Balance or Deficit	4,799.85			
Total Budget Resources	4,799.85			
ESTIMATED EXPENDITURES				
1. Transfer to General Fund	4,450.00			
2. Savings Reserve	349.85			
Total Expenditures	4,799.85			

You'll like
NEW INTERNATIONAL TRUCKS

- FOR THE MONEY.** You get down-to-earth operating economy with a choice of 5 short-stroke, low rpm. six-cylinder engines built for truck work alone.
- FOR THE SHOW.** New dual headlights and anodized aluminum grille mean lasting good looks. Luxurious cab has more glass area, more passenger room. Long-lasting vinyl upholstery stays smart.
- TO LOAD-UP.** New Bonus-Load body (7- or 8 1/2-ft. long) is flush to cab to give you every inch of loadspace possible. Center-controlled tailgate assures easier load handling. Durable, smooth all-steel floor.
- TO "GO"!** You get step-ahead power from a choice of 3 new optional V-8 engines that bring new economy to V-8 operation. They offer astonishing mileage from regular gas, plus low oil consumption.

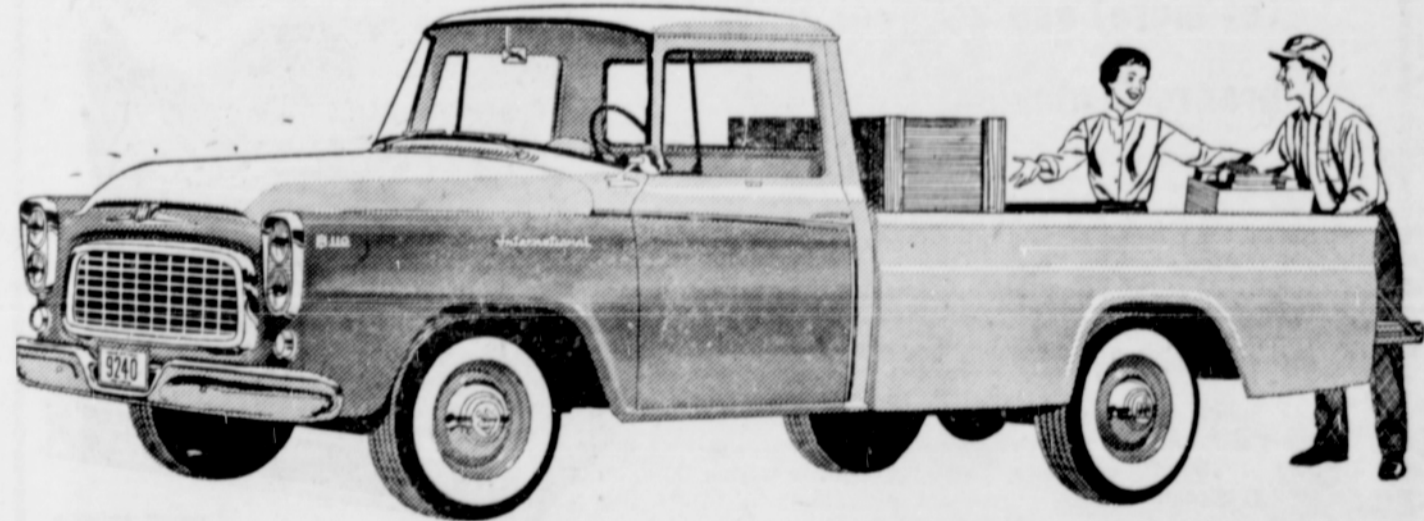

There's an International Truck for every job!



Pickup with back seat! New Traveler takes 6 passengers plus full-size pickup load.
New Traveler. More loadspace than any "wagon," more head and "spread" room for 8.
New medium-duty models. Offered with choice of 42 or 44 drive, stake or platform bodies.
New compact-design models. Short length for easier handling of long vans, bigger payloads.

INTERNATIONAL TRUCKS
WORLD'S MOST COMPLETE LINE

Cushman Equipment Co.

Moro, Oregon

Phone JO 5-3555