

Sherman County Journal
Published Every Friday at
Moro, Oregon
Giles L. French Editor
Entered as second class matter at the
Post-Office at Moro, Oregon, under Act
of Congress of March 3, 1879.

GOVERNORSHIP
So far candidates for the comparative few offices to be filled this year have been unable to excite the voters and although decisions are being made in the private minds of electors, not much is being said about any of it.

Biggest office to be filled is that of governor of the state and both parties have numerous candidates who have been out talking to voters and getting a few words into the newspapers once in a while.

Republicans may choose between the known and the unknown, there being three of each. Experience in previous elections indicates that neither Mr. Livingston, Mr. Rasor nor Mr. Eichman have much chance to get the nomination. This does not reflect on their quality, only on the voter's acquaintance with their name.

Of the three known candidates Mark Hatfield is a young man, native of Salem, a college professor who has served in both house and senate and was elected secretary of state at the last election.

Warren Gill is also a native of Oregon who has served in both house and senate, is a lawyer from Lebanon who has sometimes been an effective legislator.

Sig Unanier is state treasurer also a native, being grandson of that bullwhacking old logger, Simon Benson. He has been in Oregon politics for 20 years.

It is our opinion that Mr. Unanier has the most qualifications for the job. He is sound in his economics and inclined to get a dollar's worth for a dollar—an attitude Oregon can use. We think he knows most about the state and the state's problems and would approach them from a more reasonable point of view.

The Democrats also have a contest. Governor Holmes is opposed by Lew Wallace and Wiley Smith. Mr. Smith was an unsuccessful candidate for state treasurer last year. He is assessor of Multnomah county and has some ideas about assessments that are contrary.

Mr. Wallace is a Democrat. He believes that the state is spending too much money. He has served in both house and senate and on the game commission in which he is still much interested. He likes the outdoors. He will endeavor, if elected, to reduce taxes by reducing state expenses.

Governor Holmes is essentially a new dealer. He believes in spending and his tax estimates reflect this attitude. Those registered in that party have a clear choice.

FARMERS
It becomes increasingly apparent that farmers need some one to speak for them. This has been said many times in farm meetings with the result that farmers try to speak for themselves. So

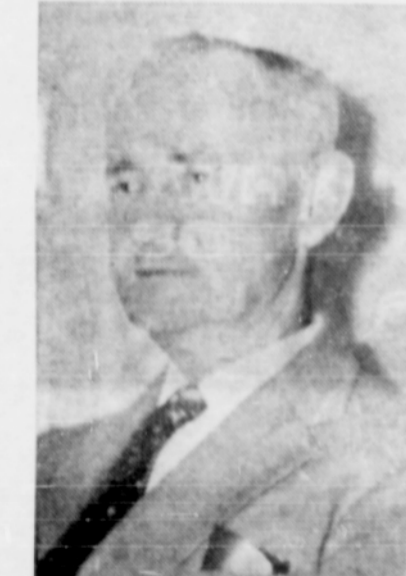

LOY COCHRAN
FOR SHERIFF
on the Republican ticket
Sherman County Native son
Three years on
Washington State Patrol
Six years on
Portland Police Reserves
Acquainted with
law enforcement procedure
Veteran of WW I
Will stay in office
and tend to business

far it hasn't worked.
Because farmers are so intricately involved in politics they sound as if they were asking for something when they speak. Sometimes they are. They are unorganized and are so far unorganizable although their greatest gains have perhaps been made through getting together.

There is no more necessary occupation than farming. Everybody eats. The middle man gets most of the money paid for food and the farmer gets most of the blame. He is accused of being subsidized and it hurts his feelings to his credit. Actually farming has always been subsidized, at least since the passage of the homestead act. We doubt if subsidization is very important to the problem. We have to eat and if it costs what it does—so what? Food hasn't gone up in price more than other things. Besides labor gets more of it than do farmers.

What does seem important is that the federal farm laws are such that farmers are encouraged to grow crops that do not fit the nation's needs. We have a surplus

of wheat and cotton and beef was 39 cents on the hoof in Chicago the other day. That should be changed but with almost two billion bushels of wheat piled in government bins no one can expect the wheat grower to ask for an open market. It is our opinion that the farm program is hurting the farmers more than it is the consumers. It is making him subservient; it is taking away his independence; it is forcing decisions on him that are based on political expediency and not on good farming. In our own northwest farmers grow wheat to boost the surplus and import meat. That is economic insanity and it is due more to federal programs than to farmers.

Neither can we be concerned over the growth of farms and the reduction in farmer numbers. It has been going on for generations and will continue as machinery gets better. The nice sounding words "family sized farm" is for the politicians, not the economists. The big commercial farm can and does produce food cheap.

If the Farm Journal poll was correct the farmers are saying that they wish the government would get out of their hair and let them settle their own problems, let them grow the crops the nation needs and take chances on the market. They would come closer to meeting the demand than they do with government help. We doubt if food prices would come down (assuming the withholding of already built up surpluses).

We think the farmer is tired of always being in the government's pocket, always accused of being a mendicant when he performs feats of production unmatched in all the world. Men able to feed themselves and 20 others do not need the help of government; they are capable, productive citizens who need to be free to solve their problems by economics. We'd like to hear them say so.

Milt Zell, who has been living on the ranch near his son, moved to the Odd-Fellows Home in Portland this week where he joined others of the Order many of whom he already knew in his wide acquaintance in this part of Oregon.

Lupine Rebekah Lodge No. 116
Meets 2nd and 4th Tuesdays of each month. Visiting members welcome. Ann Miller, NG Helen Martin, Sec.

Moro Lodge No. 113 I.O.O.F.
Meets 1st and 3rd Tuesdays in I.O.O.F. hall. Transient and visiting brothers are cordially invited.

Orlow Martin, N.G.
Leo Watkins, Secretary

Eureka Lodge No. 121 A.F.&A.M.
Meets on the 1st and 3rd Thursday evenings each month. Visiting members cordially invited to meet with us. Joe Heater, W. M. Clyde Gilkior, Secretary

HARLANDVIEW GRANGE
Meets First and Third Saturdays each month at 8:00 p. m. Helen Bruckert, Master Florence Bruckert, Secretary

Bethlehem Chapter No. 78 O.E.S.
Meets every second Thursday each month. Visiting members invited. Moro, Oregon Genevieve Powell, W. M. Gwen Ross, Secretary

Taylor Lodge A. F. & A. M.
Wasco, Oregon
Meets each First and Third Tuesdays
Elton Medler, W. M. Gordon Harper, Sec.

WANT ADS

FOR SALE: Lawn Mowers, one of a kind: Special Genico Gas \$54.50; Used Huffy Elec. \$35.00; others from \$49.95 up. Ranch & Home Store, Moro. 26c Will clean cemetery lots. Call JO 5-3238. 26c

POLLED HEREFORD DISPERSAL SALE: 78 HEAD, Double Registered, Redmon Auction Yards, Redmond, Ore., May 7, 12 Noon. 20 cows with calves, 8 bred cows closeup, 7 bred heifers, 8 open heifers, 2 herd sire prospects, 11 yearling bulls, 2 excellent proven young herd bulls. These cattle are of top quality worthy to go into any herd YUKON POLLED HEREFORDS Joe Slavens, Owner, Madras, Oregon. Sid Williams, Auctioneer. 26c

RESPONSIBLE PERSON
Male or female, from this area, wanted to service and collect from automatic vending machines. No selling. Age not essential. Car, references, and \$700 working capital necessary. 7 to 12 hours weekly nets to \$250 monthly. Possibility full time work. For local interview give full particulars, phone. Write P. O. Box 6149, Edina Branch, Minneapolis, Minn. 26p Custom Slaughtering by appointment only. Meat cutting, wrapping, sharp freeze. Kenny's Market, Grass Valley, Oregon. Call ED 3-2345 for appointment.

WANTED: Horses to break or train; horseshoeing. Sandy Sanson, Moro Hotel JO5-3204 tfn.

STATE WIDE PAINT CO. complete painting and decorating service. spray or brush. Phone CY 6-3977 or CY6-5293, 1205 E. 12th St. Vern Campbell and Jack Null, The Dalles, Or. 38tfn

LUMBER for your ranch or farm. competitive mill prices. Thoren Lumber Co., Lyle, Wash. 8-tfn

FOR SALE: Completely remodeled 2 bedroom home in Moro. Call JO 5-3602 or JO 5-3528. 12c tfn

LOST: 3 yearling registered Hereford heifers, branded Lazy S over 8 on right side. Last seen at mouth of Little Ferry Canyon on Shermas side of John Day. Reward for their recovery. Sid Seale, Condon, Ore. 12c tfn

EXPERIENCE UNNECESSARY: You do not need selling experience to become a Watkins Dealer. Excellent profits. Car or

truck needed but no capital investment in stock. We can start you now. Write The J. R. Watkins Company, 3903 Brooklyn Avenue, Seattle 5, Washington. 22-27c

FOR SALE: Saddle horses, will trade, buy or sell. Earl Fields, Wasco. 25-8p

FOR SALE: An automatic washing machine in excellent condition. Mrs. E. E. Barnum, Moro.

LEGAL NOTICES

NOTICE TO CREDITORS
All persons having claims against the Estate of ARTHUR J. BUCHHOLTZ, Deceased, are hereby notified to present them, with the proper vouchers and duly verified, to the undersigned, the duly appointed and acting Administrator of the Estate of Arthur J. Buchholz, deceased, at the office of T. Lester Johnson, Attorney at Law, Moro, Oregon, within six months from the date of the first publication of this Notice, to-wit: April 11, 1958. Terry A. Buchholz Administrator T. Lester Johnson Attorney for Administrator 23-6c

BOARD OF EQUALIZATION
Notice of meeting of the County Board of Equalization for Sherman County. To the taxpayers of Sherman County, Oregon: NOTICE is hereby given that the Board of Equalization for Sherman County, Oregon, did adopt at its last meeting on April 21, a ratio of 26.7 percent, as posted by the Assessor, for the assessment of all property in Sherman County, Oregon, and the Board of Equalization will be in session at the County Courtroom in the Sherman County Courthouse, Moro, State of Oregon, on the second Monday of May, or May 12, 1958, and publicly examine the Assessment Rolls, correct all errors in valuation, descriptions or qualities of lands, lots of other property assessed by such assessor, and it shall be the duty of persons interested to appear at the time and place appointed. Each petition or application for the reduction of a particular assessment shall be made in writing, verified by the oath of the applicant or his attorney, and shall be filed with the Board within the first week it is by law required to be in session; and any petition or application not so made, verified and filed shall not be considered or acted upon by the Board. Each such petition or application shall state thereon the address to which notice of the action of the Board of Equalization shall be sent. Clair L. Balzer Sherman County Assessor 25-27c

NOTICE OF ELECTION TO ESTABLISH NEW TAX BASE STATE OF OREGON
County of Sherman) ss. School District No. 7)
Notice hereby is given that, at the school district tax base election hereby called, to be held at Wasco City Hall, in and for school district No. 7 of Sherman County, Oregon, the 16th day of May, 1958, between the hours of 8:00 A. M. and 8:00 P. M., there will be submitted to the legal voters thereof the question of establishing a new tax base for said school district. The present tax base is none, the new tax base if adopted will be \$74,572.00.

The vote to be by ballot upon which shall be the words "Shall School District No. 7 of Sherman County, Oregon, increase its tax base from none (present base) to \$74,572.00 (proposed new base)?" -Yes, I vote for the new tax base. -No, I vote against the new tax base.

And the voter shall place a cross (X) before the word "Yes," or before the word "No," which ever indicates his choice.

The polls for the reception of the ballots cast for or against the establishment of said tax base will, on said day and date and at the place aforesaid, be opened at the hour of 8 A. M., and remain open until the hour of 8 P. M. of the same day, at which hour the same shall be closed.

By order of the district school board of School District No. 7 of Sherman County, Oregon, made this 21st day of April, 1958. ATTEST: Lavelle Dormaier District Clerk V. P. Brock Chairman, District School Board 25-26c

NOTICE OF ELECTION TO ESTABLISH NEW TAX BASE STATE OF OREGON
County of Sherman) ss. School District No. 17)
Notice hereby is given that, at the school district tax base election hereby called, to be held at the courthouse in Moro, Oregon, in and for school district No. 17 of Sherman County, Oregon, the 16th day of May, 1958, between the hours of 8 A. M. and 8 P. M., there will be submitted to the legal voters thereof the question of establishing a new tax base for said school district. The present tax base is nothing, the new tax base adopted will be \$75,000.00.

The vote to be by ballot upon which shall be the words "Shall School District No. 17 of Sherman County, Oregon, increase its

tax base from \$ none to \$75,000.00? Yes, I vote for the new tax base. No, I vote against the new tax base." And the voter shall place a cross (X) before the word "Yes," or before the word "No," which ever his choice.

The polls for the reception of the ballots cast for or against the establishment of said tax base will, on said day and date and at the place aforesaid, be opened at the hour of 8 A. M., and remain open until the hour of 8 P. M. of the same day, at which hour the same shall be closed.

By order of the district school board of School District No. 17 of Sherman County, Oregon, made this 8th day of April, 1958. ATTEST: Clara E. Houston District Clerk Ronaki R. Powell Chairman, District School Board 25-26c

IN THE CIRCUIT COURT OF THE STATE OF OREGON FOR THE COUNTY OF SHERMAN

STATE OF OREGON, by and through its State Highway Commission, composed of Charles H. Reynolds, M. K. McIver and Robert B. Chessman, Plaintiff, THE UNKNOWN HEIRS OF ANTON C. YOUNG, Deceased; THE UNKNOWN HEIRS OF MELITTA YOUNG, Deceased; SHERMAN COUNTY, a political subdivision of the State of Oregon; and ALSO ALL OTHER PERSONS OR PARTIES UNKNOWN claiming any right, title, estate lien or interest in the real estate described in the amended complaint herein. Defendants. No. 2947

SUMMONS TO: THE UNKNOWN HEIRS OF ANTON C. YOUNG, deceased; THE UNKNOWN HEIRS OF MELITTA YOUNG, deceased; and ALSO ALL OTHER PERSONS OR PARTIES UNKNOWN claiming any right, title, lien or interest in the real estate described in the amended complaint herein.

IN THE NAME OF THE STATE OF OREGON: You are hereby required to appear and answer the complaint filed against you in the above-entitled Court and cause on or before the expiration of four weeks from the date of the first publication of this summons, to-wit: On or before the 24th day of May, 1958.

If you fail to so appear and answer, plaintiff, for want thereof, will apply to the above-entitled Court for the relief prayed for in its complaint, to-wit: That an assessment be made by a jury empaneled in this action to determine the compensation to be paid by reason of the appropriation of the real property herein sought to be condemned and appropriated, and that upon payment into Court of the compensation assessed by a jury, a judgment and decree be given vesting in the State of Oregon, by and through its State Highway Commission, fee simple title to the real property described as follows, to-wit:

A parcel of land lying in Lot 6, Block 16, Sherman Addition, City of Grass Valley, situated in Section 35, Township 2 South, Range 16 East, Willamette Meridian, Sherman County, Oregon; the said parcel being that portion of said Lot 6 included in a strip of land 45 feet in width, lying on the easterly side of the centerline of the Sherman Highway as said highway has been relocated, which center line is described as follows:

Beginning at Engineer's centerline Station 978+10.23, said Station being 1925 feet North and 846.0 feet East of the West quarter corner of said Section 35; thence South 00° 03' 00" East 2550.56 feet to Engineer's center line Station 1003+60.79, the easterly line of said strip of land crossing the northerly and southerly lines of said Lot 6 approximately opposite Engineer's Stations 994+98 and 995+65, respectively.

The bearings used herein are based upon the Oregon Coordinate System, North Zone.

The parcel of land to which this description applies contains 0.02 acre, outside of the existing right of way.

This summons is published by order of the Honorable Edward H. Howell, judge of the above-entitled Court, made and entered on the 11th day of April, 1958, directing publication of this summons once each week for four consecutive weeks in the "The Sherman County Journal," a newspaper published and of general circulation in Sherman County, Oregon.

Date of first publication: April 25, 1958. Date of last publication: May 23, 1958.

ROBERT Y. THORNTON Attorney General of the State of Oregon L. I. LINDAS Assistant Attorney General and Chief Counsel of the State Highway Commission By LESLIE B. HAMPTON Assistant Attorney General and Attorney for the State Highway Commission Of Attorneys for Plaintiff 25-8c

SUNNY BROOK



THE OLD SUNNY BROOK CO., LOUISVILLE, KY., DISTRIBUTED BY NATIONAL DISTILLERS PRODUCTS CO., KENTUCKY STRAIGHT BOURBON WHISKEY, 86 PROOF

Interest Reduced: FEDERAL LAND BANK FARM LOANS

NOW ONLY 5% NEW LOANS AND CURRENT LOANS INCLUDED IN FEDERAL LAND BANK POLICY OF "CREDIT AT LOWEST COST"

In addition to reducing our new loan rate, we are reducing the interest rate to 5% on all of our Land Bank loans closed in the past year at higher rates. This voluntary rate reduction will save over \$110,000 a year in interest costs for farmers and ranchers concerned and is another definite illustration of one of the many advantages of financing farm and ranch properties the Land Bank way.

THE FEDERAL LAND BANK OF SPOKANE FOR YOUR FARM LOAN CONTACT your nearest National Farm Loan Association located at:

The Dalles National Farm Loan Ass'n The Dalles, Oregon

From where I sit... by Joe Marsh

up like an American should," he said.

From where I sit, every citizen has a right to speak his mind — on all subjects. For instance, I happen to feel that beer is just about the best refreshment beverage there is. Nobody has to agree with my choice — but there's no arguing my right to "sound off" about it.

Have you met Tony yet? He's from Europe — and rents the old Whalen farm.

Tony's a good worker and has 1200 tons of mining pretty slick. Funny though — on days off — Tony hangs around the barbershop listening to the political discussions. But he never says a word.

Last Thursday, though, Tony was there and was speaking his mind. When I asked him about the golden change, he smiled and showed a brand-new set of citizenship papers. "Now I talk

up like an American should," he said.

From where I sit, every citizen has a right to speak his mind — on all subjects. For instance, I happen to feel that beer is just about the best refreshment beverage there is. Nobody has to agree with my choice — but there's no arguing my right to "sound off" about it.

Joe Marsh Copyright, 1958, United States Brewers Foundation

Why wait?



Enjoy



the thrill of a

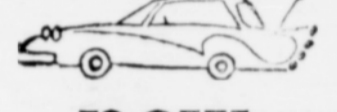

new car!

BUY IT NOW



with a low-cost

First National Bank

AUTO LOAN

with a low-cost

First National Bank

AUTO LOAN



In your car you want pleasure, automatic features, and dependable transportation.

You get these if you buy now... plus the fair trade-ins that make the step to a new car easy. So...it's just good business to...BUY IT NOW!

Get complete details from your dealer or nearby Branch.

Sherman County Branch FIRST NATIONAL BANK OF PORTLAND

Member Federal Reserve System