

All Big Eaters

WORLD CHAMPION MILKER. Green Meadow Lily Pabst, boasted a hearty appetite during her record production of 42,805 lbs. of milk in a 365-day test as a seven year old. Her daily menu: alfalfa-brome pasture day and night, 40 lbs. of grain, and all the alfalfa hay she wanted. Last two months on test, she tucked away an extra bushel of carrots daily. Her home—Green Meadow Farms, Elsie, Mich.

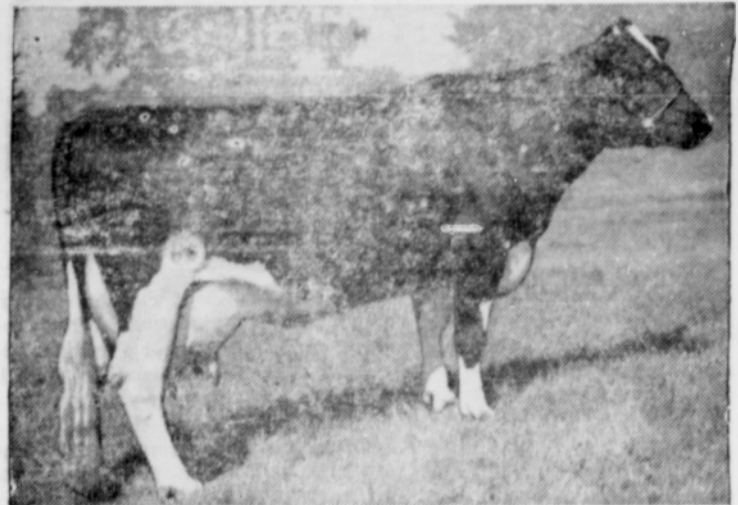

APPETITE of a two-ton hippopotamus, with a four-foot mouth and a stomach about 10 feet long, calls for a 75 pound bale of chopped hay daily. (N. Y. Zoological Society Photo)



SIREWS ARE RAVENOUS, mouse-like animals that eat their own weight daily. Native to the U. S., they eat mostly bugs and worms but get so hungry they attack and devour animals larger than themselves. (Chicago Natural History Museum Photo)

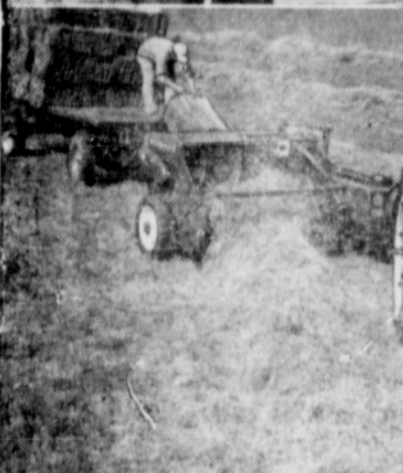

BIGGEST "HOG" OF ALL is this new McCormick hay baler, capable of baling 10 times its own weight every hour. USDA indicates today's farming methods enable farmers to produce a ton of hay with only half the labor required 15 years ago. Production per farm worker has doubled since 1940. Development of other labor-saving machinery is certain to bring even greater efficiencies in farming during the years ahead.

Grass Valley

By Mrs. A. F. Balzer

The Grass Valley Rebekah lodge No. 118 met at the IOOF hall Wednesday evening for its regular meeting. Mrs. Claud Bayer, noble grand presided with 38 members and four visitors from Tygh Valley, five from Dufur, four from Moro and one from Colorado present. The initiatory degree was conferred on Mrs. Juanita McClain was reinstated. After the meeting a party was held for members with birthdays and wedding anniversaries in March. Those with birthdays were Mrs. Bill Alsop, Frank T. Bayer, Mrs. Claud Bayer, Mrs. Everett Cantrall and Mrs. Rudy Koecke and Mrs. John Alvey was honored on her anniversary. Refreshments were served by Mrs. Clyde Stradley, Mrs. E. R. Blaylock and Mrs. John Rust.

Mrs. Josephine Parkhurst, a teacher at Kent, spent the week end at Roseburg. A group of friends and neighbors surprised Mrs. Louise Jones at her home last Monday with a handkerchief and card shower honoring her on her 87th birthday anniversary. Cake and coffee was served. An Explorer Scout Jamboree will be held in Grass Valley this weekend.

Mr. and Mrs. Olan Stark and family drove to Bend Friday and visited Mr. and Mrs. Willis Brittain and family and Mr. and Mrs.

Curtis Stark and Saturday they drove to Fort Rock to see Mr. and Mrs. Hubert Wagers and family and home Sunday.

Mr. and Mrs. Ivan Blagg had as their guests recently her parents, Mr. and Mrs. Jerry Coyle of Lebanon.

R. E. LeBleu of Bend was an over night guest Friday of the John Rusts and Saturday of the H. O. Duggers.

Mr. and Mrs. Dell Ohl's visited their son in law and daughter, Mr. and Mrs. Marion Crews at Stevenson last week end. Mrs. Crews and Donald came home with them and spent the rest of the week. Mr. Crews and Mr. and Mrs. Don Lear came over Sun-

PERFECTION
in every service
at reasonable cost

Smith Callaway
CHAPEL

Funeral Service
Leonard & Wilma Smith
Directors
Phone The Dalles CY 6-3135

day and spent the day and took Mrs. Crews and Donald home. Mrs. A. A. Dunlap was hostess at a dinner at her home Wednesday evening honoring Art Watkins of Wasco on his birthday anniversary. Present were Mrs. Watkins, Mr. and Mrs. Jack Cushman and family and Mr. and Mrs. Kendrick Dunlap and family of Moro, Mrs. Joe Abbott of Springfield and Mr. and Mrs. Harry Hooper and Floyd.

Mr. and Mrs. J. W. Eagg and Mrs. Clair Balzer of Moro took their grandson Michael Blagg to The Dalles Saturday where he took the train for his home in Pendleton after spending a week here with them.

Mr. and Mrs. Elmer Sondenaa and family of Toledo spent Thursday visiting Mr. and Mrs. Frank Sayrs at Moro. They left Friday for their home after spending the week at the A. von Borstel home.

Rodney Rolfe returned to Linfield college after spending spring vacation here with his parents, Mr. and Mrs. John Rolfe. Miss Lydia Tetrico of Klamath Falls spent a few days last week visiting at the Herman Peters home.

Gene Cantrall and Sherman Conrow, students at Lewis and Clark college in Portland spent the weekend at the home of the former's parents, Mr. and Mrs. Archie Cantrall.

Mr. and Mrs. Gus Hartmann of Wasco spent Sunday visiting the A. F. Balzers.

Rodney Roberts and Carl Thompson of Corvallis spent the last week here with the former's grandparents, Mr. and Mrs. Fred Cox. Mrs. Roberts and Linda and Alvera Willis arrived Friday to visit her parents and returned Sunday taking the boys home. Mr. and Mrs. James Herd of The Dalles were dinner guests Saturday evening.

Ronald Rolfe, U. S. Army, arrived in Portland Sunday by plane from Fort Benning, Georgia. Dr. John Arsell of Portland brought him to The Dalles where he visited his father, John Rolfe, at the hospital and came home with Mrs. Rolfe.

Mr. and Mrs. Ted Mathews of Seattle brought his grandmother, Mrs. T. M. Rolfe home Saturday after spending several weeks with her daughter, Mrs. Frances Mathews in Seattle.

Mr. and Mrs. Frank von Borstel were in The Dalles Wednesday where Mrs. von Borstel attended a meeting of the past presidents of the American Legion Auxiliary. She also met her brother, Harland Clodfelter of Mercer Island, who is inspecting sites for pulp and paper mills. Frank attended a dinner of the 40 and 8 at Wasco that evening. Mrs. Len



"Does This Mean I've Flunked?"

Garland came home with Mrs. Borstel. Mrs. Myrtle Smith and Gordon and Mrs. James Earl went to Portland Thursday on business. Mrs. Boyce Blaylock who spent several days visiting her mother and sister at Gresham returned home with them. Her nephew, Richard Tallman came home with her to spend the vacation week here with them.

Mr. and Mrs. Fred von Borstel of Spray spent Friday night with Mr. and Mrs. Carl Schadewitz at Kent and on Saturday had lunch with Mr. and Mrs. Len Garland and called on the Frank von Borstels for dinner, other dinner guests were Mr. and Mrs. William Anderson of Corvallis and Mr. and Mrs. Russell Anderson of Beaverton.

Mr. and Mrs. Donald von Borstel left Monday for Halfway on business for a few days. Her mother, Mrs. John Jenkins of Portland came Monday to stay with the children.

Mrs. Donald Marsh and sons of Hood River came Wednesday and spent the rest of the week here with her parents the Donald Clodfelters.

Mrs. Nell Swick arrived in Portland Friday from Los Angeles and visited the Charles Clintons and Mr. Clinton brought her up Sunday to visit her sister in law, Mrs. A. A. Dunlap.

Mr. and Mrs. George Bash of Cottonwood, Idaho spent Wednesday night with Mr. and Mrs. B. M. Kelley at Kent. The Bashes visited Mr. and Mrs. Carl von

Borstel and Mr. and Mrs. Frank von Borstel Thursday. They went to Portland taking Mrs. Kelley down to St. Helens to visit her son Loyd Kelley and family over the weekend.

Mr. and Mrs. A. von Borstel and Mrs. Len Garland went to The Dalles last Monday on business. Mrs. Garland stayed all night and took her husband who was in the hospital to Portland Tuesday for medical attention and back to the hospital in The Dalles Thursday when his brother, Grant Garland of The Dalles brought him home.

Mr. and Mrs. Ted Trimble were in Portland Wednesday to visit his mother.

Mr. and Mrs. David Johnson and family left Sunday for their



Mary Mobley, daughter of Mr. and Mrs. Verne Mobley of Kent, has been selected by George Bell unit, American Legion Auxiliary, to attend Girls' State this June at Salem.

here with his parents, Mr. and Mrs. Harold Eakin. Word was received here of the death of Theo Surrurier at a hospital in Lynden, Wash., about a month ago. He was a former resident of Grass Valley.

Gary Schilling is spending spring vacation here with his parents, Mr. and Mrs. Roy Schilling from his studies at the University of Oregon.

John and Jimmy Duncan were among the boys of Sherman Hi who went to Bend Wednesday to a meeting of the FFA returning home Saturday.

SOLUTION FILE



HERE'S YOUR BEST SOURCE OF FERTILIZER FACTS FOR FARMERS! It's the completely new Brea Brand Solution File. Tells you which solutions to use when you're planning a fertilizer program. Ask your local Brea Brand Fertilizer Dealer for your free file.

Vernon Root and Jim Steele

Agri-Chem, Inc. - Wasco
Phone Gilbert 2-5422



Wherever a good beer is brewed... "It's the Water"

that makes the difference

NOTICE OF SCHOOL MEETING

Notice is hereby given to the legal voters of Sherman High School District of Sherman County, State of Oregon, that a SCHOOL MEETING of the said district will be held at Sherman High School on the 9th day of April, 1958 at 8:00 o'clock p. m. for the purpose of discussing the budget for the fiscal year beginning July 1, 1958 and ending June 30, 1959, hereinafter set forth for the purpose of a budget hearing.

Schedule I BUDGET-FISCAL YEAR 1958-1959

Summary of Estimated Expenditures, Receipts and Available Cash Balances and Tax Levies			
Estimation of Tax Levy	Total All Funds	General Fund	Bond Interest and Sinking Fund
1. Total Estimated Expenditures DEDUCT:	\$ 157,310.38	\$ 126,060.38	\$ 31,250.00
2. Total Estimated Receipts and Available Cash Balances	24,210.38	24,210.38	
3. Amt. necessary Balance the Budget ADD:	133,100.00	101,850.00	31,250.00
4. Est. Amt. of Taxes that will not be collected during the Fiscal Year for which this Budget is made, including Estimated Rebate on Taxes	4,090.00	3,150.00	940.00
5. Total Est. Tax Levies for Ensuing Fiscal Year	137,190.00	105,000.00	32,190.00
6. Analysis of Est. Tax Levies: (a) Amount Inside 6% Limitation (c) Not Affected by 6% Limitation	105,000.00 32,190.00	105,000.00	
INDEBTEDNESS			
1. Amt. of bonded indebtedness (include all negotiable interest-bearing warrants issued under ORC 328.205)	\$ 250,000.00		
2. Amt. of warrant indebtedness on warrants issued and endorsed "not paid for want of funds"			
3. Amt. of other indebtedness			
4. Total indebtedness (sum of items 1, 2, 3)	\$ 250,000.00		
GENERAL FUND ESTIMATED RECEIPTS			
Schedule II Actual Receipts Fiscal Year Ending June 30, 1957	Budget Allowance Current Fiscal Year	Item	Estimated Receipts Ensuing Fiscal Year
\$ 105,041.52	\$ 108,858.00	10. Revenue From Local Sources	31,400.37
		11.2 Dist. Tax - Prior Yrs. Levy (net)	164.61
		30. Revenue from or Through State Sources	7,877.50
		31.1 Off-set Against Tax Levies	14,057.64
		31.2 Other Basic Sch. Fund Receipts	53,500.12
		31.3 State Grants	24.95
10,579.97	6,098.00	31.4 Total Receipts	1,086.00
	14,621.00	Beginning Net Cash Balance Less Cash Working Fund (or Deficit)	3,124.38
		Total Budget Resources General Fund	\$ 24,210.38
		GENERAL FUND ESTIMATED EXPENDITURES	
Schedule III Actual Expenditures Fiscal Year Ending June 30, 1957	Budget Allowance Current Fiscal Year	I. General Control	Schedule A. ESTIMATED RECEIPTS
600.00	600.00	1. Personal Service:	Item
600.00	400.00	(1) Clerks	None Estimated for ensuing Fiscal Year
294.25	175.00	(2) Clerical Assistants	ESTIMATED EXPENDITURES
308.17	200.00	2. Supplies	1. Principal on Bonds (include negotiable interest-bearing warrants issued under ORS 328.260
	200.00	3. Elections and Publicity	2. Interest on Bonds
	200.00	4. Legal Service (Clerk's Bond, Audit, etc.)	3. Total Expenditures
	250.00	5. Other Expense of General Control	Sherman High School Lunch Fund
2,260.49	1,825.00	6. Total Expense of General Control	ESTIMATED RECEIPTS
		II. Instruction	Item
		1. Personal Service:	Estimated for ensuing Fiscal Year
		(1) Principals	1. School Lunch Milk Subsidy
		(2) Teachers	2. School Lunch Income
		(3) Substitute Teachers	Total Receipts
		(4) Clerical Assistants	Total Budget Resources
		2. Library Supplies, Repairs	ESTIMATED EXPENDITURES
		3. Teaching Supplies	1. Supplies and other expenses
		4. Textbooks	Total Expenditures
		5. Tuition to Other Districts	

34,612.44	100.00	6. Other Expense of Instruction	1,000.00
3,370.57	44,783.00	7. Total Expense of Instruction	56,932.00
1,629.31	3,750.00	III. Operation of Plant	
3,355.36	800.00	1. Personal Service:	
911.09	1,200.00	(1) Janitors and other employees	4,500.00
423.97	5,000.00	(2)	
158.03	2,400.00	2. Supplies	1,200.00
9,848.33	400.00	3. Fuel	4,000.00
	300.00	5. Light and Power	2,000.00
	13,850.00	6. Telephone	400.00
		7. Other Expense of Operation	300.00
		8. Total Expense of Operation	12,400.00
		IV. Maintenance and Repairs	
1,576.14	520.00	2. Repair, Maintenance and Replacement	
	100.00	(1) Furniture and equipment	1,245.00
	300.00	(2) Building Structure	2,820.00
1,576.14	920.00	3. Upkeep of Grounds	300.00
		5. Total Expense of Maintenance and Repairs	4,365.00
		V. Auxiliary Agencies	
	100.00	1. Health Service:	
	15,310.00	(1) Personal Service (nurse, etc)	
	1,800.00	(2) Supplies and Other Expenses	75.00
	400.00	2. Transportation of Pupils	
	2,750.00	(1) Personal Service	3,690.00
		(2) Supplies and Repairs	1,750.00
		(4) Insurance	350.00
		(5) Other Expense of Trans.	14,650.00
		3. Other Auxiliary Agencies	
	3,600.00	a. School Lunch	
	567.15	b. Supplies and Other Expenses	3,600.00
	395.53	(2) Other Auxiliary Services	150.00
	21,181.51	b. Supplies and Other Expenses	75.00
		4. Total Exp. of Auxiliary Agencies	24,340.00
	1,472.64	VI. Fixed Charges	
	95.00	(Exclusive of items included under V-2)	
	3,051.00	1. Insurance	1,300.00
	4,749.00	2. Rent	100.00
		3. Retirement - State & Federal	3,500.25
		4. Other Fixed Charges	228.63
		5. Total Fixed Charges	5,128.88
		VII. Capital Outlays	
	2,000.00	1. Sites and Improvement of Sites	500.00
	4,000.00	2. New Buildings	
	2,500.00	3. Additions & Alterations to Bldgs.	
	12,351.00	4. Library Books	600.00
	21,451.00	5. Buses & other Transp. Equip.	
		6. Furniture, Fixtures, etc.	16,019.50
		9. Total Capital Outlays	17,119.50
		VIII. Debt Service, Non-Bonded	
		1. Interest on Warrants	
		2. Interest on other Indebtedness and Bank Charges	500.00
		3. Total Debt Service, Non-Bonded	500.00
		IX. Emergency	
		X. Total General Fund Expenditures	
		(Items 1-6, 11-7, 111-8, IV-5, V-4, VI-5, VII-9, VIII-3, IX)	
		BOND INTEREST AND SINKING FUND	
		ESTIMATED RECEIPTS	
		ESTIMATED EXPENDITURES	
		1. Principal on Bonds (include negotiable interest-bearing warrants issued under ORS 328.260	
		2. Interest on Bonds	
		3. Total Expenditures	
		SPECIAL FUNDS	
		Sherman High School Lunch Fund	
		ESTIMATED RECEIPTS	
		ESTIMATED EXPENDITURES	
		1. Supplies and other expenses	
		Total Expenditures	

SEE YOURSELF IN A BETTER LIGHT!

Use plenty of 100-watt or 150-watt bulbs where you work and read. Good light saves sight—and it costs so little to enjoy!

PACIFIC POWER & LIGHT COMPANY